S 1.21:979-2

UNIV. OF FLA. LIB. ★ DOCUMENTS DEPT.
NOV 8 1979
★ U.S. DEPOSITORY ★

Fall 1979

Telephone Directory

Department of State

International Development Cooperation Agency

Agency for International Development

Arms Control and Disarmament Agency

Overseas Private Investment Corporation

Board for International Broadcasting

Government phones are provided for official use only and are not to be used for making personal calls.

EMERGENCY CALLS

Bomb Threat or Other Threats Requiring Emergency Action Call:
Main State—Police Office (FPS) 21814
Annex 2 —Police Office (FPS) 21814
Other Annexes D.C.—
Building Office or GSA Control Center 962-5555
Other Annexes VA.—Building Police Office or 557-9370
Emergency Medical Assistance: Main State (8:45-5:30) 22700
SA-3 235-8720
USICA ..... (9)724-9621
Main State (after hours): call building guard 21814
Metropolitan Police ..... (9) 626-2000
or (Emergency—911)
Arlington Police 558-2222
Fire—Main State—Police Office - 21814 or use alarm box or call
Fire Department 462-1616
Other Annexes D.C.—
Building Police Office or Fire Department 462-1616
Other Annexes Va.—Building Police Office or Fire Department
and Rescue Squad 527-8900

STATE WATCH OFFICERS

Senior Watch Officer
Operations Center 7516 ..... **63**-21512
Officer, Communications 5440 ..... **63**-21641
Watch Officer, Intelligence 6510 ..... **63**-22585
Security Command Center (24 hr.) 2435 ..... **63**-22412

HOW TO USE YOUR TELEPHONE UNDER CENTREX

TO REPORT PHONE TROUBLE

Dial 9-611

Transferring calls

Depress switchhook briefly once.
Ask operator to complete transfer.

Conference calls

Dial (9) 472-1208
(more than 5 involved call (9) 245-3333)
Give operator the details.

LOCAL CALLS

COMMERCIAL CALLS

Dial 9.
Dial number.

CALLS TO GOVERNMENT AGENCIES—

On Centrex (Zone A)

Dial 5-digit extension

or **dial 100 for Information.**

Zone A includes:
Agency for International Development
Arms Control and Disarmament Agency
Department of Housing and Urban Development
Department of State
Federal Communications Commission
National Science Foundation
Office of Personnel Management
Securities and Exchange Commission
U.S. International Communication Agency

On Centrex (other than Zone A)

Dial 9.
Dial first 2 digits of number shown in list below.
Dial 5-digit extension (or, for Information, dial number shown in list below).

Air Force Systems Design Center **76** 3-1000
Department of Defense **69** 7-0111
Executive Offices of the President **39** 5-3000
Naval Medical Center **29** 5-1000
Naval Oceanographic Office **76** 3-1000
Naval Reconnaissance and Technical
Support Center **76** 3-1000
Naval Research Laboratory **76** 7-2000
U.S. Capitol **22** 4-3121
The White House **45** 6-1414
White House Communications Agency **39** 5-2000

For sale by the Superintendent of Documents U.S. Government Printing Office
Washington, D.C. 20402

LONG-DISTANCE CALLS

FTS (Federal Telecommunications System) is a Government network of leased long-distance circuits through which you can make an official call to any phone in the United States, Puerto Rico, and Canada.

It MUST BE USED in lieu of commercial calls except in emergencies or when placing toll calls of 50-cent initial rate or less during normal work hours.

CALLS TO GOVERNMENT PHONES

Dial 8 plus 7-digit number.

(Refer to FTS Users Guide for FTS phone numbers of U.S. Government offices).

Official calls while traveling

Call the FTS operator (whose number is listed in the U.S. Government section of the local phone directory).

CALLS TO COMMERCIAL PHONES

Dial 8.
Dial area code plus number.

(To obtain non-FTS phone numbers, dial 9, then the area code of the city you are calling plus 555-1212.)

Collect calls to commercial phones

(When asked by a non-Government person to call back collect)

Do not use FTS system.
Listen for dial tone.
Dial 90 and place call with telephone company operator.

To call overseas from State-AID extensions

Dial 90 and give the operator details of your call plus your 7-digit number.

HOW TO CALL NUMBERS IN THIS DIRECTORY FROM OUTSIDE PHONES

From public

For Washington numbers (extensions starting with 2):

Dial 63 plus 5-digit extension.

For Washington numbers (extensions starting with 3):

Dial 52 plus 5-digit extension.
(Passport Office)

For Washington numbers (extensions starting with 4):

Dial 25 Plus 5-digit Extension.

(On long-distance calls, dial area code 202 before dialing 25, 52 and 63.)

For Virginia numbers (extensions starting with 5):

Dial 23 plus 5-digit extension.

For Virginia numbers (extensions starting with 7):

Dial 55 plus 5-digit extension.

(On long-distance calls, dial area code 703 before dialing 23 or 55.)

For Information:
Dial 655-4000 (This is the information number as listed in the Metropolitan Washington Telephone Directory).

From Government agencies—
On Centrex (Zone A)

Dial 5-digit extension
or 100 for information except Saturday and after hours dial 0.

On Centrex (NOT Zone A)

For extensions starting with 2:
Dial 63 plus 5-digit extension.

For extensions starting with 3:
Dial 52 plus 5-digit extension.

For extensions starting with 5:
Dial 23 plus 5-digit extension.

For extensions starting with 7:
Dial 55 plus 5-digit extension.

or 655-4000 for Information.

(For information, see Section 1400.)

GENERAL INFORMATION
(Telephone Information—Dial 100)

BUILDING GUARDS

(Night service only 5:00 p.m. to 9:00 a.m. - and weekends fulltime except as noted)
Guard Headquarters 21814
State Department Building
22d & C St. Main Entrance
*(8:00 a.m. - 5:30 p.m.)..... 23461
5:30 p.m. - 8:00 a.m..... 28466
22d & D St. North Entrance
*(7:00 - 8:00 a.m., 5:45 - 9:00 p.m.) 23577
*(8:00 a.m. - 5:45 p.m.) Mon-Fri 23598
*21st St. Entrance (until 1:00 a.m.) 23568
*23d St. Entrance 20301
*Code Room (Rm 5440) 20837
Basement Garage
*C St. Ramp Entrance 29021
*21st St. Ramp Entrance 21188
*22d & D St. (North Ramp) 23431
State Annex
*No. 2 (515-22d St. NW) 22941
No. 3 (1400 Key Blvd., Arl., Va.) ..... (9) 235-8810-11
No. 4 (8400 Terminal Rd., Newington, Va.) .... (9) 339-6618
No. 6 (1701 N. Ft. Myer Dr., Arl., Va.) ..... (9) 235-1679, (9) 235-9458
No. 7 (7958 Angus Court, Springfield, Va.)..... (9) 455-2724, (9) 451-8288
No. 10 (1717 H St. NW)
Lobby 4 p.m. - 8 a.m. 634-3285
8 a.m. - 4 p.m. Sats., Suns., and Holidays..... 634-3285
No. 12 (1975 Florida Ave. NW)..... 20039
No. 15 (1800 N Kent St., Arl., Va.)
..... (9) 235-9262, (9) 235-9319
No. 17 (1425 K St NW) ..... (9) 523-4305, (9) 523-4383
No. 18 Rosslyn Plaza Bldg. C
(1601 N. Kent St., Arl., Va.) ..... (9) 235-8907
Rosslyn Plaza Bldg. E
(1621 N Kent St., Arl., Va.)..... (9) 235-9632

GSA BUILDING MANAGERS

State Field Office rm. 1481 State
State, SA-1 and SA-2..... 20186
Rosslyn Field Office rm. 126 Architect Bldg.
SA-3, SA-6, SA-7, SA-8, SA-11, SA-14, SA-15, SA-16, SA-18
..... (9) 694-4394
Lafayette Field Office rm. 350, 2000 K St., NW
SA-10, SA-17, SA-19 (also IVIS and THIS) ... (9) 653-6256
Rock Creek Field Office Bldg 11 rm. 2016
2120 L St., NW SA-5,
SA-12 ..... (9) 254-3360
Alexandria Field Office
2461 Eisenhower Ave., Alexandria, Va. SA-4 557-0615
Columbia Pike Field Office, 1032 FB2; Navy Annex
Columbia Pike, SA-13 ..... (9) 694-2177

IMMUNIZATION & HEALTH UNITS

Immunization Clinic rm 2313 23578
(Inoculations)
1776 Pa Ave., rm. 1163 ..... (9) 724-9621
105 SA-3 ..... (9) 235-8720
Health Unit, rm. 2313 29546
(Note: All State Annexes serviced by above health unit with the following exceptions)
SA-3 rm. 105 ..... (9) 235-8720
Rosslyn Area (AID only)
115 PP .....(9) 694-4265 or 694-4545
SA-10 1008 GSA 18 & F 183-6631
SA-12 rm. 540 (AID only) 20061
Emergency After Office Hours: Call Building Guard
(Accidents Only)
Providence Hospital, 12th & Varnum St. NE 269-4000
(Eye Injuries)
Washington Hospital Center, 110 Irving St. NW ... 541-6731

STATE WATCH OFFICERS

Senior Watch Officer
Operations Center 7516 ..... **63** -21512
Officer, Communications 5440 ..... **63** -21641 or 23551
Watch Officer, Intelligence 6510 ..... **63** -22585
Watch Officer, Security 2435 ..... **63** -22412

SPECIAL TELEPHONE SERVICES

Telephone Information 100
Chief Operator ..... (9) 472-4834
FTS code 8
Telephone Repairs..... 9-611

Installations, Moves, and Disconnections

To facilitate and expedite above services, forms should be prepared and forwarded to the offices indicated:
AID 274 SA-11 (Form AID 5-7)
State 1493 (Form DS-1659)

Telephone Directory

Compilation
AID 274 SA-11 ..... (9) 235-9820
State 1493 23636
Editing 25171
Directory Changes (to be reported promptly—after installations, moves, and disconnections have been made—to the offices indicated):
AID 274 SA-11 (SF 146)
State 1493 (Form DS-180)
Distribution
AID B-927 28410
State B-844F 22518

ZIP CODES

The Department of State in Washington (with the exception of the Passport Office) and letter mail and packages 2 lbs. or less to Foreign Service posts 20520
The Passport Office (Mail Stop No. 35) 20524
**All U.S. Foreign Service Posts for packages over 2 lbs., magazines and newspapers..... 20521
ACTION 20525
Agency for International Development (AID)..... 20523
Overseas Private Investment Corporation (OPIC) 20527
U.S. Arms Control and Disarmament Agency (ACDA)..... 20451
U.S. International Communication Agency (USICA).... 20547
U.S. Mission to the United Nations (USUN) 10017

*No Answer Call 21814

**To determine other zip codes call 245-4000 or consult your National Zip Code Directory.

Organizational Directory

DEPARTMENT OF STATE (Section 300):

Administration, Bureau of (A) 325
African Affairs, Bureau of (AF) 314
Congressional Relations (H) 309
Consular Affairs, Bureau of (CA) 323
Counselor of the Department (C) 306
Deputy Secretary, Office of the (D) 301
East Asian and Pacific Affairs, Bureau of (EA) 316
Economic Affairs, Under Secretary for (E) 303
Economic and Business Affairs, Bureau of (EB) 319
Equal Employment Opportunity Office (M/EEO) 329
European Affairs, Bureau of (EUR) 317
Foreign Service Institute (M/FSI) 328
Human Rights and Humanitarian Affairs, Bureau of (HA) 313
Inspector General (S/IG) 308
Intelligence and Research, Bureau of (INR) 320
Inter-American Affairs, Bureau of (ARA) 315
International Organization Affairs, Bureau of (IO) 321
International Narcotics Matters, Bureau for (INM) 324
Legal Adviser (L) 312
Management, Under Secretary for (M) 305
Management Operations (M/MO) 327
Medical Services (M/MED) 330
Near Eastern and South Asian Affairs, Bureau of (NEA) 318
Oceans and International Environmental and Scientific Affairs, Bureau of (OES) 322
Bureau of Personnel (M/DGP) 326
Policy Planning Staff (S/P) 307
Political Affairs, Under Secretary for (P) 302
Politico-Military Affairs, Bureau of (PM) 310
Public Affairs, Bureau of (PA) 311
Secretary, Office of the (S) 300
Security Assistance, Science and Technology Under Secretary for (T) 304

SINAI SUPPORT MISSION (Section 400)

AGENCY FOR INTERNATIONAL DEVELOPMENT (Section 500):

Administrator, Office of the (A/AID) 501
Africa, Bureau for (AFR) 518
Asia, Bureau for (ASIA) 519
Auditor General, Office of the (AG) 507
BIFAD Support Staff 504
Development Support, Bureau for (DS) 516
Equal Opportunity Programs, Office of (EOP) 512
Executive Secretary, Office of the (ES) 502
Financial Management, Office of (FM) 513
General Counsel, Office of the (GC) 510
Intragovernmental and International Affairs, Bureau for (IIA) 514
Latin America and the Caribbean, Bureau for (LAC) 520
Legislative Affairs, Office of (LEG) 508
Near East, Bureau for (NE) 521
Personnel Management, Office of (PM) 511
Private and Development Cooperation, Bureau for (PDC) 517
Program and Management Services, Bureau for (SER) 515
Program and Policy Coordination, Bureau for (PPC) 506
Public Affairs, Office of (OPA) 509
Small and Disadvantaged Business Utilization, Office of (SDB) 505
Technological Cooperation Planning Office, Institute for 503

OVERSEAS PRIVATE INVESTMENT CORPORATION (OPIC) (Section 550)

U.S. ARMS CONTROL AND DISARMAMENT AGENCY (ACDA) (Section 600)

U.S. INTERNATIONAL COMMUNICATION AGENCY (USICA) (Section 700)

BOARD FOR INTERNATIONAL BROADCASTING (BIB) (Section 750)

ACTION (Section 800)

CONTENTS

	Section
Directory of Services	100
Alphabetical Directory	200
Organizational Directory:	
Department of State	**300**
Sinai Support Mission	**400**
Agency for International Development	**500**
Overseas Private Investment Corporation	**550**
U.S. Arms Control and Disarmament Agency	**600**
U.S. International Communication Agency	**700**
Board for International Broadcasting	**750**
ACTION	**800**
Country Officers	900
Commissions, Committees, and Advisory Groups	1000
Department of State Field Offices	1100
Liaison Offices in the Department of State	1200
Chanceries	1300
Government Information Numbers Office Hours, Mail Stops	1400
Office Symbols	1500

Section numbers have been assigned to each major part of the Telephone Directory (Directory of Services 100, Alphabetical Directory 200, Department of State 300, etc.). The section numnbers for State, AID, and USICA are further broken down (300, Office of the Secretary; 305, Under Secretary for Management; 501, Office of the Administrator; 514, Bureau for Program and Management Services) to serve as a means of cross-reference from the Office Symbol list to the Organizational part of the Directory.

TIMELY TELEPHONE TIPS

When You Receive a Telephone Call

ANSWER AS PROMPTLY AS POSSIBLE.
Try to answer before second ring.

After you have picked up the receiver, do not continue to talk to someone else in the office.

IDENTIFY YOURSELF WHEN ANSWERING.
"Mr./Ms. Brown's office, Mr./Ms. Andrews."

SPEAK DISTINCTLY AND PLEASANTLY.
Hold mouthpiece well up in front of lips.

AVOID TRITE OR ABRUPT PHRASES.
"Who's calling?" . . . "Just a moment"
"He's/She's busy," . . . "He's/She's in conference."
"He's/She's tied up." . . . "He's/She's not in."

VOLUNTEER THE "WHEREABOUT AND WHENABOUTS" OF AN ABSENT PERSON.
"He/She can be reached in Mr./Ms. Jones' office. . . Extension 2094."

"He/She is out of the building until 3 o'clock."
"May I locate him/her and ask him/her to call you?"

VOLUNTEER YOUR OWN ASSISTANCE.
"Is there something I could do?"
"Could I help you? . . . or anyone else?"

REQUEST IDENTITY OF CALLER ONLY WHEN NECESSARY, AND IN A TACTFUL MANNER.
"May I tell Mr./Ms. Jones who is calling?"
"May I ask who this is please?"

EXPLAIN OFF-THE-LINE DELAYS.
"It's in the files—Can you wait a moment?
Or would you prefer for me to call you back?"

TAKE MESSAGES WILLINGLY.
Write essential details on a suitable message form; deliver promptly.

TRANSFER ELSEWHERE ONLY WHEN YOU KNOW DEFINITELY THE CORRECT PERSON OR NUMBER.
Give caller these facts before transferring.

AVOID LEAVING A CALLER ON HOLD FOR LONG PERIODS.
Check periodically and explain the delay.

When You Make a Telephone Call

PLAN AN EFFECTIVE CONVERSATION.
Get your thoughts in order before calling.

PLACE THE CALL YOURSELF, EXCEPT IN SPECIAL CIRCUMSTANCES.
Make sure you are on the line ready to talk when the called person is reached.

HAVE THE CORRECT NUMBER (OR EXTENSION) IN MIND.
Consult your directory or personal number list.

LISTEN FOR DIAL TONE . . . DIAL CAREFULLY. DON'T ACCELERATE DIAL RETURN.

IDENTIFY YOURSELF IMMEDIATELY TO THE FIRST PERSON ANSWERING.
"This is Mr./Ms. Johnson . . . May I speak to Mr./Ms. Hodges please?"

IDENTIFY ALSO, WHEN HELPFUL, YOUR OFFICE AND PURPOSE IN CALLING.
"Mr./Ms. Brown, in Accounts . . . returning Mr./Ms. Green's call."

ASK WHETHER CALLED PERSON HAS "TIME TO TALK NOW" IF CALL IS LIKELY TO BE LENGTHY.

TRY TO COMPLETE YOUR BUSINESS ON ONE CALL BY SECURING INFORMATION OR LEAVING A MESSAGE.

VOLUNTEER YOUR EXTENSION AND THE BEST TIME TO REACH YOU IN CASE YOU REQUEST A "CALL BACK."

KEEP YOUR CONVERSATION BRIEF AND BUSINESSLIKE.

DO NOT DISCUSS CLASSIFIED INFORMATION UNDER ANY CIRCUMSTANCES.

ALWAYS APOLOGIZE IF YOU GET A WRONG NUMBER. DO NOT HANG UP WITHOUT SPEAKING.

INTERNATIONAL TIME TABLE
Local Standard Time

Honolulu	5 AM
San Francisco	7 AM
Salt Lake City	8 AM
St. Louis	9 AM
Washington	10 AM
London	4 PM
Berlin	4 PM
Moscow	6 PM
Tokyo	Midnight

DIRECTORY OF SERVICES

Addressing (Mechanical) (**See** Distribution Services)
Advertising boards (State) 1489 23636
Air conditioning repairs 20186
Airgrams
AID B-460 28384
State
Distribution B-872 20874
Dispatch (FADRC/DA) 1239 20542
Receipt (FADRC/DA) 29268
Retrieval Service (FADRC/DR) 1239 20420
Allotment of Funds (State) 1331 20998
Allowance and Differential Regulations and Rates
State (A/ALS) ..... (9) 235-9521
American Federation of Government Employees
2665 ..... (9) 223-2087
American Foreign Service Assn
2101 E St .....(9) 338-4045 or 29672
Archives Liaison (**See** Liaison (State))
Arrests of Americans Abroad
4807 25225
Art in Embassies (A/ART) B-258 21634
Association of American Foreign Service Women
(AAFSW) 1248 23573
Audio Visual Services
AID B-930 28378
State B-258 21082
Auditorium (East) (Capacity 200) 2925D 21701
(West) (Capacity 801) 2403/2604 28206
Authentications (Documents) (FADRC/DR/A)..... 20406
2813 (Enter 2815)
Hours 9:00 AM to 11:00 AM and 2:00 PM to 4:00 PM)
Automobiles (Official) (**See** Motor Transportation)
Awards
AID
Awards Committee Secretariat 100 SA-2 22954
Incentive Awards Branch 100 SA-2 22954
State
Awards Board Secretariat (Honor Awards)
1822 22283
Length of Service 1822 22283
Banking Facilities (American Security Bank)
1442 23192
(Hours 9:00 AM to 3:00 PM Monday through Friday)
Barber Shop B-233 20938
Births of Americans Abroad
CA/OCS/CCS/EUR 4811 23444
CA/OCS/CCS/ARA 4817 28055
CA/OCS/CCS/EA 4817 23675
CA/OCS/CCS/AF 4817..... 24994
CA/OCS/CCS/NEA 4817 24994
Blood Donor Program (AID) 100 SA-2 22954
Blood Donor Program (State)..... 23764
Blueprint Documents (Routing of) B-461 (AID)..... 28392
Board for International Food and Agriculture
Development 2246..... 27937
Board of Examiners for the Foreign Service
7314 SA-15 ..... (9) 235-9392
Board of the Foreign Service 21060
Bookstore, GPO 2817 21437
(Hours: Mon thru Fri 9:00 AM to 5:00 PM)
Briefings, Public (**See** Public Briefings-East Auditorium)
Budget Planning and Presentation 1332 20684
BUILDING GUARDS (**See** page ii)
Building Security (State) 21435

BUILDING SERVICES, Minor (GSA)
State Group (State Bldg., SA-1 and SA-2) Rm 1481 .. 20186
Lafayette Group (SA-10, SA-17, SA-19)..... (9) 653-6256
Rock Creek Group (SA-12) ..... (9) 254-3360
Rosslyn Group (SA-3, SA-6, SA-7, SA-8, SA-11, SA-14, SA-15,
SA-16 and SA-18) 126 Architect Bldg ..... (9) 694-4394
SA-3 (lights, air conditioning, elevators)..... (9) 694-4394
Buildings, State (Overseas)
Office of Foreign Buildings 335-D SA-6 ..... (9) 235-9491
Area Offices:
AF ..... (9) 235-9477
ARA ..... (9) 235-9495
EA ..... (9) 235-9498
EUR ..... (9) 235-9500
NEA ..... (9) 235-9499
(AID 3312)..... 23964
Interior Design and Furnishings Branch
324-B SA-6..... (9) 235-9440
Buildings Design and Construction Division
327-C SA-6..... (9) 235-9511
Architectural Operations 327-B SA-6..... (9) 235-9508
Construction Operations 327 SA-6 ..... (9) 235-9485
Engineering Operations 327-E SA-6..... (9) 235-9510
Management 315 SA-6 ..... (9) 235-9496
Contract Operations 321-D SA-6 ..... (9) 235-9445
Burn Material (**See** Classified Waste)
Businessmen, Assistance to (Office of
Commercial Affairs EB/CTA/OCA) 23295
Cafeteria (State building)
Kitchen (Incl. night service) 21388
Office 22262
Campaigns (State):
Combined Federal 1822 23764
Savings Bonds 1822 23764
Cashier's Office
AID 635 SA-12 20071
State 1258 23562
Hours Daily: AM: 9:30 to 12:00 PM: 1:30 to 4:30
Charts (**See** Graphics)
Chauffeur Service (**See** Motor Transportation)
Check Distribution
AID 3328A 22498
State (Foreign Service) 1258 23562
Children's Waiting Room (OPR/ESC) 2258..... 22348
Civil Defense Coordinator
AID 270 SA-11 ..... (9) 235-9820
State 1252 20268
Claims, Personal Property 1873..... 21926
Classification (Position)
AID 400 SA-2 23958
State (PER/PPM) 3712 SA-15 ..... (9) 235-9593
State-Foreign Service
(PER/PPM) 3712 SA-15 ..... (9) 235-9628
Classified Waste
AID 2678 23983
State 1489 21220
Disposal Stations:

1525A	4525A	7525A
2525A	5525A	
3525A	6525A	

Combined Airlines Reservations Office (**See** Travel)
Commissary and Recreation (A/OPR) 1417..... 20588
Committees (Information on) 23470

Communications & Records Service Centers (AID)

C&RSC	ROOM	PHONE	TUBE	CLOSES
#1	2676 NS	21568	C-5	5:20
#2	3659 NS	22000	B-5	5:20
#3	6678 NS	28607	C-1	5:20
#4	3209 NS	29052	H-4	5:20
#5	6258 NS	22463	D-8	5:20
#6	536 SA-12	20151		5:20
#8	305RP	(9) 235-8921		5:20
MAIL RM.	B-461 NS	28392	C-6	5:20

(**See also** Tube Stations (AID))
Communications Watch Officer (**See** Watch Officers, General Information, page ii)
Community Meetings on Foreign Policy 22234, 28840
Compliance Officer (Contracts) EEO 2664 (AID) 27996
Conference Room Reservations 1493 23636
Conferences, International (State)
Administrative Staff 21306
Documents & Archives 22511
Information 21271
Office of the Chief 20384
Program Staff 21271
Conferences on Foreing Policy, Public .....21710 or 28661
Congressional Correspondence
State
Receipt and Record (FADRC/DA) 1239 20621
Congressional Documents
AID (LEG) 2895 28190
State 22536
(Distribution extra copies & return of surplus B-845)
Congressional Liaison (AID).....28192 or 28264
Congressional Relations (State) .....22163 or 21050
Congressional Reports (H) 7251 21608
Consular Conventions/Treaties 4800 23516
Consular Districts, Geographic delimitations (State) ... 22156
Consular Services, Special
(**See** directly under subjects: i.e., Deaths, Foreign Estates, Property, Repatriation, etc.)
Contracts (**See** Procurement Information)
Correspondence Handbook (FADRC/DIR) B-266 27969
Correspondence Information
AID Administrator's 5665 28612
State 7241 21295
Correspondence Processing (State)..... 28682
Cost Reduction Reports (State) 21407
Courier Service (State) 44A30 (**See also** Pouch)
After Office Hours. Sat. & Sun..... 21641
During Office Hours 21198
Credit Unions
Lafayette Federal Credit Union (AID)
Accounting 3725 28426
Loans 3441 28426
(Hours Daily: 10:00 AM to 3:00 PM)
Imperial Bldg. Br. rm. 522 653-6871
(Hours: 10:00 AM to 2:00 PM Tuesday & Friday only)
State 1827 ..... (9) 558-8000
(Hours Daily: 9:30 AM to 4:00 PM;
except on Thursdays 9:30 AM—4:30 PM)
Cryptographic Security 6442 (State)..... 23026
Customs Clearance (Official) B-461 (AID) 28392
Customs Liaison (**See** Liaison (State))
Data Processing 725 SA-12 (AID)..... 20122
State 22278
Deaths of Americans Abroad 4807 25225
Death Reports Only (PPT) 368 SA-17 523-4328
Department Duty Officer, Operations Center 21512
Differential Regulations and Rates
State (A/ALS) ..... (9) 235-9521

Dining Rooms:
Assistant Secretary 8th Fl 23689
Executive 2nd Fl Rm 2722 22288
Diplomatic Notes
Delivery, Receipt, and Record (FADRC/DA) 1239 20621
Diplomatic Pouch Information (**See** Pouch Service Information)
Diplomatic Rooms (**See** Tours)
Directives Issuances
AID (MP/TWO) 1058 29762
State (FADRC/DIR) B-266 23602
Directory (Floor) AID 2941 28716
State 1489 23636
Disaster Assistance (Foreign) 19A09 28924
Distribution Services
AID B-927 28410
(Notices - Forms - Manual Orders)
Over the Counter Service B656
State B-844 F 22518
Documents-UN, Request for 27992
Drafting (**See** Graphics)
DSRA (**See** Recreation Association)
Duplicating & Reproduction Services
AID B-930 28376
Self-Service (AID) B-930
State 1758B (Tube B-6) 29522
Short-Order Stations:
No. 1 rm. 1420 (Hours 8:45 AM to 5:30 PM)
No. 2 rm. 7241 (Hours 7:30 AM to 12:15 AM)
No. 3 rm. C-2 SA-3 (Hours 8:45 AM to 5:30 PM)
No. 4 rm. 1758 (Hours 7:30 AM to 12:15 AM)
Duty Officers (names, extensions, room numbers)
Call Senior Watch Officer, Operations Center 7516 ... 21512
Editorial Services. **See under** Publications
Employee Counselor 100 SA-2 (AID) 22954
Employee Services Center 1252 23432
Employee Suggestions
AID 100 SA-2 22954
State 1822 23764
Employment Information
AID/Overseas 111 SA-2..... 20132
AID/Washington 111 SA-2..... 22964
State 2815 20580
Examinations:
Junior Officer 7314, SA-15 ..... (9) 235-9246
Lateral Officer 7314, SA-15 ..... (9) 235-9392
Equal Employment Opportunity Officers
(ACDA) rm 5534 23530
(AID) rm 2664 27996
(State) rm 3214 29294
EEO Counselors
Aleman Cecelia (OES/OFA/OA) 5216 23262
Bash Thomas A (M/FSI) 207 SA-3 ..... (9) 235-8722
Boyd I Elizabeth (EA/P) 4207 22527
Brookens II Benoit (OES/OFA) 3214 22798
Collins Dorothy W (PER/ES/BA) 1822..... 21212
Colloton Carol (IO/UCS) 500 SA-2..... 22780
Cox Ida M (CA/PPT) 232 SA-17 ..... (9) 523-4369
Davenport Harold E (A/OC/T) 5440 21640
Davis Robert L (A/FBO) 327 SA-6 ..... (9) 235-9484
Dawson Ruby G (M/DGP/PER/REE/EMP)
7522A SA-15..... (9) 235-9372
Day Mary A (L/EA) 6427 22287
Dewitt Martha A (EB/ICD/ISM) 3531 21487
Ellerbe Charles E (A/O/ISO) 1921 23789
Fincher Jeanette S (L/T) 5420 21345
Freeman Carol A (HA/ORM) 7802 20770
Gaston Elizabeth M A (S/P) 7419 20434
Gookin Richard J (S/CPR) 1044 27984
Granick Robert E (S/IG) 2317 20152
Hamilton Perry C (A/BF/OB) 1332..... 20922

Hawkins Antonia C (S/S-EX) 7517 20698
Holland Charles (A/SY/DO) 3811 21621
Houston Bobbie (A/ALS) 502 SA-6 ..... (9) 235-8049
Jackson Carol (A/BF/OF) 6110 SA-15 ..... (9) 235-9336
Jackson Johnnie (M/MED) 2906 22199
Jimney Richard (A/O/OPR/VS) B-258 21082
Johnson David L (CA/VO) 511, SA-2 21970
Landa Ronald D (PA/HO) 3115 SA-1 28979
Lasse Paul (EUR/RPE) 6517 28222
Lundstrom Edward N (INR/XR) 432 SA-6 .... (9) 235-9415
McKenzie Robert A (CA/SCS) 1815 23529
Meyer Nancy (CA/PPT/LE) 770 SA-17 ..... (9) 523-4254
Mitchell George H (S) 7226 29572
Nichols Judith G (A/OC) 44A26 21000
O'Grady John (ARA/RPP) 5909 20883
Parker Santa (INR/DDC) 6635 21505
Ribera Robert C (A/OC/NEA) 44A20 28946
Smith Sandra R (M/DGP/MGT) 2137 28118
Street Maggie R (L/OES) 6420 21550
Ulmer Sandra Y (EUR) 6219 21127
Warren T Louise (EB/CTA) 3336 21498
Williamson Doris S (PA) 5825 28660
Wright Dolores R (OES/APT/SA) 7823 22648
Equipment and Supplies
Expendable Supplies
GSA Retail Store B-239 State 23181
GSA Retail Store SBA-22 1900 E St NW 566-0580
Purchase Items
AID 280 SA-11 ..... (9) 235-9813
State SA-7 78995
Supply Rm (Warehouse) (AID) 70197
Non-Expendables: Furniture, equipment, etc.
AID Warehouse 70197
State SA-7 78995
Repairs (**See** Repairs or Building Services, Minor)
Estates of Americans Abroad
CA/OCS/CCS/EUR 4811 22837
CA/OCS/CCS/ARA 4817 28055
CA/OCS/CCS/EA 4817 23675
CA/OCS/CCS/AF 4817 24994
CA/OCS/CCS/NEA 4817 24994
Exhibits
AID B-930 ..... 28388 or 28389
State B-258 21082
Family Liaison Office (M/FLO) 1216A 21076
Family Workshop (FSI) 400 SA-3 ..... (9) 235-8784
FARA (**See** Recreation Association)
Federal Register Liaison (**See** Liaison (State))
Files (**See** Records)
Film Library (PA/PC) 4827a 26575
Film Loan Library B-930 (AID) 28378
Film Services (AID) 4883 20674
Fine Arts Committee 8213 20298
Foreign Affairs Document
and Reference Center (O/FADRC) 1239 20420
Foreign Affairs Executive Seminar,
General Information 3316A SA-15 ..... (9) 235-9279
Foreign Currencies (A/BF/FC) 3418 29314
Foreign Estates (**See** Estates of Americans Abroad) ... 22617
Foreign Reporting (Economic) (M/MO) 7529 (State) ... 20328
Foreign Service, Board of Examiners (**See**
Board of Examiners for the Foreign Service)
Foreign Service Club 2101 E St ..... (9) 338-5730
Foreign Service Educational and
Counseling Center 2101 E St NW ..... (9) 338-4047
Foreign Service Grievance Board 430 SA-6 .... (9) 235-9862
Foreign Service Inspections
Inspector General 6821 23320
Inspectors 2317 20152
Foreign Service Institute Registrar 100 SA-3 .... (9) 235-8727
and Student Messages ..... (9) 235-8727
Foreign Service Journal 2101 E St ..... (9) 338-4045
Foreign Service Lounge 1252 23432
Foreign Service Protection Assn
1750 Pa. Ave. ..... (9) 393-4220
Forms
AID
Design & Control (DM/IM) 714 SA-12 20084
Distribution & Stock B-927 28410
State
Design & Control (FADRC/DIR) B-266 23538
Freedom of Information Act:
AID 3316 21850
State (PA/FOI) 2811 20772
Furnishings, Interior Design (**See** Buildings, Foreign Service)
Geographer, Office of the 8742 22022
GPO Bookstores:
2817 21437
(Hours: Mon thru Fri 9:00 AM to 5:00 PM)
120 1776 Pa Ave 29668
(Hours: Mon thru Fri 9:00 AM to 2:00 PM; 2:45 PM to 5:00 PM)
Graphics
AID B-930 28378
State B-258 21082
Grievances, Civil Service 2421 22508
Grievances, Foreign Service 7327 22751
GSA Self-Service Store (**See under** Equipment & Supplies)
GUARDS (**See** page ii)
Health Benefits
AID (SER/PM) 100 SA-2 22954
State (PER/ES/BA) 22241
HEALTH UNIT (**See** Medical Staff)
Heating Repair 20186
Housing Office and AAFSW Desk 1248 23573
Identification Unit 1258 (State) 23212
Illustrations (**See** Graphics)
Income Tax Referral (State) 1822 23764
INR Intelligence Reports 6535 (State) 20518
Inquiries (AID)
Press and Media 4893 28332
Public 2849 ..... 21850 or 28534
Intelligence Watch Officer (**See** Watch Officers, page ii)
International Center Project (STATE) 1882 23331
Interpreting Services (**See** Language Services)
Joint Regulations Board STATE/AID/USICA B-266 ... 23603
Language Laboratory (M/FSI) 602 SA-3 ..... (9) 235-8827
Language Services (Requests for)
Interpreting Service
AID 260 SA-8 ..... (9) 235-1968
State 2212 23492
Translations 2214A ..... 22201 or 21466
Language Testing Unit (State) 906 SA-3 ..... (9) 235-8802
Language Training and Testing (AID) ..... (9) 235-9094
Leave Regulations, Interpretation of, 1822 20191
Legal Services Abroad
CA/OCS/CCS/EUR 4811 23444
CA/OCS/CCS/ARA 4817 28055
CA/OCS/CCS/EA 4817 23675
CA/OCS/CCS/AF 4817 24994
CA/OCS/CCS/NEA 4817 24994
Length of Service 1822 23764
Liaison (State)
(**See also** Liaison Offices in the Dept. of State
in main Directory)
Archives Liaison (FADRC/DR) 1239 20420
Customs Liaison ..... 23170 or 22614
Federal Agency Liaison (abroad)
1803 (State) 29291/29350
Federal Register Liaison (FADRC/DIR) B-266 27968
GAO Liaison (BF/OAG) 1328 (State) 22320
Public Liaison (**See** Public Liaison)

Library & Reference Services (FADRC/LR) 3239
Circulation 21099
Commercial Library Program 2442C 22739
Information & Reference 20486
Interlibrary Loan 20535
Purchase Orders ..... 22661 or 22739
Renewal Requests 28347
Library Services, Other
ACDA Library 8th Fl SA-6 ..... (9) 235-9550
Documentation Center (INR/XR) 432 SA-6 .... (9) 235-9420
Foreign Service Institute Library 300 SA-3 .... (9) 235-8717
PER Library 1826 23846
Reference Center (AID) 1656 29345
Life Insurance
AID (SER/PM) 22954
State (PER/ES/BA) 22241
Lights Repair 20186
Local (Foreign National) Employee Programs
State (PER/ES/LP) 3712 SA-15 ..... (9) 235-1004
Lock Repairs (State, ACDA) 22275
Locksmith (for Security Containers only) B-249 22275
5:30 PM-8:45 AM 21815
Lost and Found Articles-Guard Office 21814
Machines (**See** Equipment & Supplies)
Mail Service Information (**See also** Pouch)
AID
Receipt, Distribution & Dispatch B-461 28392
Registered B-461 28392
State
Domestic Mail B-528 21090
Foreign Service Mail B-528 22936
Mail Directory Locator Service B-528 22243
Mailing List Changes: (**See** Distribution Services)
Manpower Utilization Reports (State) 21150
Manuals and AID Issuances (AID) (MP/TWO) 1058 ... 29762
Map Services
Map Cartography & Evaluation 22156
Published Maps (Requests for) 6845 21079
Marriage to Aliens & Naturalization 2137 29432
Medical Staff
Alcohol Abuse Program Coordinator 2117 21843
Appointments (Physical Examinations) 2906 23642
Claims 2260 23606
Clearances 2254 23595
Domestic Program 2906 21580
Drug Abuse Program Coordinator 2906 22868
Emergency Medical Assistance 2313 22700
Evacuations 2906 28122
Health Unit FSI 105 SA-3 ..... (9) 235-8720
Health Unit Main State 2313 29546
EMERGENCY ONLY 22700
Health Unit Rosslyn Area
(AID only) 115 pp ..... (9) 694-4265 or 694-4545
Health Unit USICA 1163 1776 Pa Ave ..... (9) 724-9621
Hospital Admissions 2260 21197
Immunizations 2313 23578
Overseas Program 2906 28122
Merit Promotion Program (Civil Service) 2421 27151
Message Centers

SYMBOL	ROOM	TUBE	OPENING	PHONE
ACDA	5672	C-2	TIME	23645
AID (**See** Communications and Records Service Centers)				
OPIC	713	B/T		27776
STATE				
AF	3430	G-2	6:45	21275
ARA	6258	D-8	8:00	22462
C	7241	D-2	8:00	23836
CA	6807A	K-3	8:00	20873
CMC	7310	E-4	8:00	21647
D	7241	D-2	8:00	23836
DG/PER	2810	K-7	8:00	22092 or 22093
E	7241	D-2	8:00	23836
EA	6310	E-5	5:45	29551
EB	5818	K-2	7:00	22611
EUR	6511	J-6	7:00	20738
FADRC	1239	G-4	7:00	29569
FADRC/DR	1239	J-5	8:45	20420
FADRC/LR	3239	J-1	8:45	23609
FADRC/PBR	1758	B-6	8:45	29522
FS	6314	SA-15	8:15	(9) 235-9323
FSI	912	SA-3	8:45	(9) 235-8793
H	7258	D-5	7:45	21612
INR	6510	J-4	8:45	21425
IO	6319	E-1	7:15	20847
L	6417	H-1	8:00	22168 or 20644
M	7241	D-2	8:00	23836
M/DG	2810	K-7	8:00	22092 or 22093
M/MED	2256	D-6	8:00	23628
NEA	6243	D-3	5:45	20626 or 21681
OC	4430	G-1	7:45	23120
OES	7818	K-1	8:45	20589
OIC	1430	G-3	7:45	20781
P	7241	D-2	8:00	23836
PA	6810	K-5	7:00	22224
S/CPR	1238	J-9	8:45	22663
S	7241	D-2	8:00	23836
S/S-I	7241	D-2	8:00	23836
S/S-M	7241	D-2	8:00	23836
S/S-O	7241	D-2	8:00	23836
S/S-S	7241	D-2	8:00	23836
SCS	1810	K-6	7:15	23638
SY	2428	G-9	8:45	20634
T	7241	D-2	8:00	23836
VO	713	SA-2	8:45	21912

Messenger Service
AID B-461 28392
State B-528 ..... 21090 or 20731
Mail Delivery or Pick-up Points
Floor Room
1st 1437 21098
2nd 2437 21251
4th 4437 21400
5th 5437 21631
6th 6437 21229
7th 7437 22357
SA-6 427 ..... (9) 235-9434
Motor Transport Branch (GS) (State) 21012
Motor Transportation
AID cars B-461 28392
State cars B-229 21672
State trucks B-229 21012
Moving (Office Equipment)
AID 274 SA-11 ..... (9) 235-9820
State B-235 21220
Munitions Control (PM/MC)
Case Status and General Information SA-6 .... (9) 235-9773
Publications Distribution ..... (9) 235-9770
Registration Information ..... (9) 235-9770
National Organizations Information (P/PS/OL) 5825 .. 20772
NATO Sub-registry 5430 22188
Newsletter, Dept of State 3237 ..... 22019/21743
Newsstand 21st St Lobby-Mr Taylor ..... (9) 785-1454
News tickers 2107 20401
Notaries Public
Betty Dudley (M/FSI) 100 SA-3 ..... (9) 235-8727
Michael Guido (PM/PS & CD) (AID) 405 PP ... (9) 235-9098
Susan Hall (GC) (AID) 6888 28530
Jo Ellen Powell (M/FSI) 907 SA-3 ..... (9) 235-8807

Kathryn Walsh (PM/PS & CD) (AID)
465 SA-14 ..... (9) 235-1197
Jacqueline White (GC) (AID) 6888 28530
Notarials
CA/OCS/CCS/EUR 4811 22837
CA/OCS/CCS/ARA 4817 28055
CA/OCS/CCS/EA 4817 23675
CA/OCS/CCS/AF 4817 24994
CA/OCS/CCS/NEA 4817 24994
Office Machine Repairs
AID 72193
State 22737
Office Supplies (**See** Equipment & Supplies)
Open Forum 7419 28790
Operations Analysis (BF/OAG) 4253 22320
Operations Center (S/S-O) Officer
(**See** inside front cover) 21512
Orientation, Washington Training Center
(AID) 479 PP ..... (9) 235-9101
Overseas Briefing Center (FSI) 400 SA-3 ..... (9) 235-8784
Overseas School (A/OS) ..... (9) 235-9600
Parking Facilities
AID 274 SA-11 ..... (9) 235-9820
State 1493 23636
Participant Locator File 253 SA-8 (AID) ..... (9) 235-1982
Passes
AID
Identification 402 RPE ..... (9) 235-9727
Property 274 SA-11 ..... (9) 235-9820
State
Identification 1258 23212
Passport Information
AID 12A47 29275
Passport Office 1425 K St NW SA-17
Basic Information ..... (9) 783-8200
Specific Information ..... (9) 783-8170
Diplomatic Travel Information
(D.C.) ..... (9) 523-4319
(Va.) ..... (9) 523-4319
Agent Employee Services Center 1258 (State)
(Hours 9:30 AM to 4:00 PM)
Payroll
AID (FM/ESD) 508 SA-12 20022
State (OF/FD/P) 6701 SA-15 ..... (9) 235-9308
Per Diem
State (OF/FD)
6713A SA-15 ..... (9) 235-9321 or (9) 235-9322
AID (Travel) 503 SA-12 20140
Personnel:
(**See also** items under subject, i.e. Awards, Employee, etc.)
AID Employee Evaluation 311 SA-2 29832
AID Placement 412 SA-2 20011
AID out-placement 111 SA-2 20132
AID/W & Overseas Files and Locator
Records B-4 SA-2 23628
State Personnel Locator Records
(MGT/RMR) 1609 23686
State Official Personnel Records
(MGT/RMR) 1609 23382
Photo Coverage-official functions, publicity portraits, etc.
AID 4890 27979
State B-258 21634
Plumbing Repair 20186
Police (**See** inside front cover)
Position Classification (**See** Classification Position)
Postal Information (AID) B-461 28392
Postal Rates & Information 22609
Post Office State Dept. Station Rm 2827
(Hours Daily 8:30 AM to 5 PM)
Pouch Service Information (**See also** Mail)
AID B-461 28392
State B-528
Pouch Closing Information 22936
Pouch Contents, Weights, Regulations 22619
Classified Material
After Office Hours & Sunday 21641
During Office Hours 21198
Saturday 23094
Mail Directory Locator Service B-528 22243
Unclassified Material
After Office Hours & Sunday 21641
During Office Hours ..... 22579 or 22936
Saturday 20882
Presidential Commissions 22642
Press Releases
AID 4893 28332
State 2107 22036
Press Representatives in Department of State
American Broadcasting Co. 22629
Agence France Presse 21237
Associated Press 21441, 22032, 22705
Baltimore Sun 22132
Boston Globe 21228
Chicago Tribune 28080
Christian Science Monitor 29471
CBS News 21473
Deutsche Presse Agentur 21213
Hearst 23665
Jewish Telegraph Agency 29520
Los Angeles Times 23520
Middle East News Agency 20761
Mutual Broadcasting 22707
NBC News 22704
Newsweek 21282
N.Y. Daily News 22626
N.Y. Times 28076
Reuters 21166
Scripps-Howard 28048
Time Magazine 23721
UPI 22703, 22706, 22138
U.S. News & World Report 23520
VOA 26777
Wall Street Journal 21213
Washington Post 21356
Washington Star 23585
Printing & Binding
AID B-930 28376
State 1843 20551
Privacy Act Information (AID) 128 SA-2 27658
Privacy Act Information (State) 1239 28484
Procurement Information (State)
Contract 525 SA-6 ..... (9) 235-9532
Purchase 520 SA-6 ..... (9) 235-9534
Procurement Policy
State 512 SA-6 ..... (9) 235-9528
Property Claims (abroad) 4811 22837
Property Management (AID)
AID/Overseas 214 SA-11 ..... (9) 235-9801
AID/Washington 274 SA-11 ..... (9) 235-9820
Protocol 1238
Agreements 20907
Clearance Naval Vessels & Aircraft 21034
Customs Clearance ..... 23170 or 22614
Decorations 20907
Flag Regulations 23610, 20256
Foreign Consular Officers 20706
Foreign Consular & Diplomatic Employees 20605
Foreign Diplomatic Officers 20291
General Information 22663
International Organizations 26716

License Plates, Diplomatic 23271
Official Entertainment
(luncheons, dinners, etc.) 23610, 20256
Official Foreign Visitors 21676
Tax Exemptions, Diplomatic 23171
Public Briefings-East Auditorium 22406
Tuesday and Friday 9:30 AM
Public Information (State) 4827A 26575
Public Liaison
Magazine & Feature Press .....22352 or 22353
Non-Governmental Organizations 22134
Public Correspondence (PA/PCD) 21393
Radio & Television 23656
Scholar-Diplomat Seminars (PA/PP/CS) 23340
Public Opinion Analyses
American Opinion 22376
Publications:
AID
"Agenda" Magazine 4898 28639
"Front Lines" Newspaper 4898 23755
Stock & Distribution B-927 28410
World Development Letter 4898 28646
State
Bureau of Public Affairs (PA/PC)
Single copies: Only of PA/PC publications 28872
Mailing List Inquiries 5815 29859
Quantity copies (10 or more) 29859
Control Officer 22518
Distribution, Extra Copies and Return of Surplus:
Congressional Documents B-845 22536
Regulations and Circulars B-845 21104
Regulations and Procedures B-845 21104
State Publications B-844F 22518
Editorial Offices:
Biographic Register 26513
Bureau of Public Affairs
Publications (PA/PC) 4831 .....22159 or 21208
Congressional Documents 22536
Department of State Bulletin.....20713 or 20712
Diplomatic List 20291
Employees of Diplomaltic Missions 20291
Foreign Consular Offices in US 20706
Newsletter 3237 22019
Regulations and Circulars 21104
Treaties & Other International Acts.....21345 or 21736
Editorial Services 1847 22516
GPO Bookstores:
2817 21437
(Hours: Mon thru Fri 9:00 AM to 5:00 PM)
120 1776 Pa Ave 29668
(Hours: Mon thru Fri 9:00 AM to 2:00 PM;
2:45 PM to 5:00 PM)
Printing and Binding (**See** Printing & Binding)
Purchases
AID 282 SA-11 ..... (9) 235-9813
State (**See** Procurement Information)
Radio and Television Services (AID) 4883 20674
Receptionists
Office of the Secretary of State 7th Fl 21713
Office of the AID Administrator 5675 29030
22d & C St., Main Entrance (South Lobby) 28469
21st St (East Lobby) 20576
Records
AID
Filing System and Assistance 3417A 28518
Reference Center 1656 29345
Vault (Records Retirement) 29121
Vital Records Relocation B-461 28392
State
Filing Equipment and Supplies 1239 ..... 20491, 28806
Foreign Service Consultation 1239 ..... 20491, 28806
Management Assistance (FADRC) 1239 .... 20491, 28806
Personnel Research and Reference Services
(PER/MGT/RMR) (State) 1826 23846
Reference Services (State)
Department and Post Files (FADRC/DR) 1239 20420
IO Reference and Documents 3424 27992
Official Personnel Records (State) 23382
Passport (PPT communications)
260 SA-17 ..... (9) 523-4259
(PPT research) 484 SA-17 ..... (9) 523-4318
Personnel Locator Records (State) 23686
Retrieval FADRC/DR (State) 1239 29420
Telegraph (**See** Telegrams)
Visa (VO) 713 SA-2 ..... 21930 or 22921 or 21912
Retirement and Disposition
State
Boxes and Pick-up Service
(FADRC/DR/RSC) B-242 23532
Vital Records Relocation (FADRC/RSC) 1239 23525
Training 2130 23641
Recreation Association (RA) Office 2928 21628
(Hours Mon-Fri 8:30 AM to 5:00 PM)
Activities Center 21928
General Manager 23574
Housing Manager 22839
Merchandising Manager 22263
RA Store 21628
(Hours Mon-Fri 8:30 AM to 5:00 PM)
1776 Pa Ave Store (Basement) 724-9929
(Hours Mon-Fri 8:30 AM to 3:30 PM)
Reference Services (**See** Library & Reference Services:
See also Records)
Regulations, Manual Orders, & Circulars
AID
Copies (Distribution Services) B-927 28410
Issuances (MP/TWO) 1058 29762
State (Foreign Service & Departmental)
Additional Copies, Requests for B-845 21104
Background Files (FADRC/DIR) B-266 27969
General Information & Analysts
(FADRC/DIR) B-266 23602
(**See also** functional subjects in this Directory)
Reimbursement, Inter-Agency
AID 635 SA-12 20096
State 1133 21146
Repairs (**See also** Building Services, Minor)
AID
Furniture, minor 274 SA-11 ..... (9) 235-9820
Machines, Warehouse 72193
State
Furniture & Mechanical Equipment 1489 21220
Machines, Office B-234 22737
Safes and Filing Equipment 22880
Telephone (**See** inside front cover)
Repatriation and Financial Assistance (MEDEVAC)
4807 25225
Reporters, Conference
State 2105 .....21118 or 21119
Reports
Interagency (FADRC/DIR) B-266 23538
Management (FADRC/DIR) B-266 23538
Public Use (FADRC/DIR) B-266 23538
Representation 4811 22837
Reproduction (**See** Duplicating & Reproduction Services)
Research (non-official) in Departmental Records
615 SA-2 21934
Research (official) in Departmental Records (**See** Records)
Research and Institutional Grants (AID) 2744 21755
Retirement (AID) 118 SA-2 29062

Retirement (State) 1251 23342
Retrieval Services (**See** Records)
Safe Combination Changes 402 RPE (AID)..... (9) 235-9727
Safety Officer
AID 274 SA-11 ..... (9) 235-9820
State 1490 ..... 20268, 21696
Savings Bonds
AID 508 SA-12 20024
State (OF/FD/P) 6701 SA-15 ..... (9) 235-9303
Schools American Overseas (A/OS) ..... (9) 235-9600
Schools Overseas Education Allowances
(A/ALS) ..... (9) 235-9466
Seamen & Shipping 4807 25225
Search & Rescue 4807 25225
Secret Service, U.S. 2240 29738
Secure Voice Operations 6442 22581
Security (State)
Command Center (SY/CC) 2435 22412
Domestic 3811 21435
Evaluations 2424 23142
Investigations 2418 23186
Locksmith (for security containers only) B240 22275
Officer 3811 21435
Overseas 3800 23122
Protective Security 2530 23897
Regulations (Physical) 3811 21621
Washington Field Office 4th floor SA-15 ..... (9) 235-9347
Security & Law Enforcement Liaison (**See** Liaison (State))
Security Regulations (Physical) (AID)
402 RPE ..... (9) 235-9727
Shipments
AID
Pouch B-461 28392
Supplies 282 SA-11 ..... (9) 235-9813
State
Official publications to the field B-844-F 22518
Supplies 282 SA-11 ..... (9) 235-9813
Shorthand Reporting (**See** Reporters, Conference)
Space Management & Planning 1493 (State) 20516
Space Planning 274 (AID) SA-11 ..... (9) 235-9820
Speaking Arrangements:
AID 4890 28194
State 28840
Speech Review (State) 22257
Speech/Manuscript Review (AID) 3316 21850
Suggestion Program 1822 23764
Supply Management Policy 509 SA-6 ..... (9) 235-9528
Tape Transcription Service 2212A 21102
Taxi Reimbursement Cashier (AID):
Lois Spinks (FM/CAD) 635 SA-12 20071
Telegrams
AID B-460 28384
State
Additional Copies
Call pertinent Message Center—
Message Center will call OC/T .....21380 or 23465
Cancel Transmission
Message Preparation and Introduction 5438..... 20595
Distribution
Office of the Chief 5440 23874
Traffic Research Section .....21380 or 23465
Incoming telegrams (Garbles or corrections)
Outgoing telegrams (Format and procedures)
Telegraphic Facilities and Operating Hours
Communications Center Officer 5440 21641
Telephone Equipment Survey 1493 (State) 23636
Telephone Services (**See** inside front cover)
Teletype Service Dispatch Agents 21491
Thefts 402-C RPE (AID) ..... (9) 235-9727
Third Country Representation 4811 22837
Title & Rank 2328..... 28452
Title VI Deputy Coordinator 5758 (AID) 27996
Title XII Executive Director 3720 (AID)..... 20802
Top Secret Material 5665 (AID)..... 28642
Tours of the State Department..... 23241
Trailer and Home Leave (P/PS) 28661
Training, Classes and Schedules (**See** FSI)
Transcription of Tapes (at the expense of the
requesting office) 21102
Translations (**See** Language Services)
Transportation Information
AID
Household and Effects Shipping and (Storages)
12A43A 28282
State
Incoming Household Effects & Removal from Storage
1244 21630
Shipment & Storage of Household Effects
1244 ..... 21624, 22087 or 20435
Incoming Air Freight 1244..... 21491
Inspections of Packing 1244 28783
Despatch Agency Liaison 1244..... 22587
Travel Advisory-Overseas (State 23732
Travel Information
Advance of Funds
AID 503 SA-12 20140
Travel Advance Control
State (OF/FD) 6713A SA-15 ..... (9) 235-9326
Authorizations:
AID 1247 28280
State (Foreign Service) 1135 27820
Per Diem Rates.....(9) 235-9516 or 235-9466
Reservations
AID
Domestic TDY 1247 28290
Foreign Service Personnel 1247 28280
Participants (Foreign Nationals) 12A45A 23900
Temporary Duty (International) 1247 28292
Combined Airlines Reservations Office rm 1243 NO
Combined Airlines Ticket Office rm 1241 TELEPHONE
(Hours Daily 9:30 A.M. to 5:30 P.M.)
Vouchers
Information (State) (OF/FD)
6713A SA-15.....(9) 235-9321 or (9) 235-9322
Treaty Information
Foreign (US is not a party) 20380
United States.....21345 or 21736
Trucking Facilities B-229 (State) 21012
Tube Stations (AID)

OFFICE	TUBE	ROOM	PHONE	CLOSES
Telecommunications				
Br.	C-0	B460	28384	6:00
Mail & Mtr. Br.	C-6	B461	28392	5:20
ES	B-3	5655	28642	5:20

See also Communications and Records Service Center
Tube Stations (State) (**See** Message Centers)
Typewriter Repair
AID 72193
State (OPR) 22737
Uniform Directives
(STATE/AID/USICA) (FADRC/DIR) B-266 23603
University Relations (AID) 509 SA-18..... (9) 235-9054
Valet Shop B-236 ..... (9) 628-3835
(Hours Mon-Fri 8:00 AM to 6:00 PM)
Visa Information:
State 509 SA-2 21972
Voting Officer (Overseas)
AID 100 SA-2 22954
State 4811 23444

War Damage Claims 4811 23712
Warehouse (State) SA-4 ..... (9) 339-7005
Warehouse (State) SA-7 78995
Washington Finance Center (OF/WFC)
7705 SA-15 ..... (9) 235-9381
Washington International Center
1630 Crescent Place 29671
Watch Officers (State) (**See** inside front cover)
Welfare & Whereabouts of Americans
abroad 4807 25225
Women, Status of 4427 29040

A

Aarness Anne H PPC/PDPR 3892 AID.....23952
Aaron Denie FN/PAD 607 SA-12 AID.....20138
Abbott Walter R Jr OC/T 5440.....20182
Abboud Shirley Z CA/CCS/NEA 4817G.....23238
Abdalla Shauna INR/REC/CER 8666.....29770
Abdel-Shahid Grace M/FSI 826 SA-3.....(9)235-8822
Abdulmalik April B PM/SA 7428.....24762
Abell Nancy C CA 6811.....21488
Able Patricia J PER/CCA 2421.....22508
Abney Charline E PPT 260 SA-17.....(9)523-4260
Abood John CM/SOD 604 SA-14 AID.....(9)235-1399
Abraham Luberta S/S-EX 7517.....20208
Abrahams Kwyn COM/CPS 711 SA-18 AID...(9)235-8888
Abrams Arthur H OC/T 5440.....23455
Abrams Arthur P OC/P SA-4.....(9)339-7005
Abston O Gene S/IG/IS 2317.....20152
Aceto William F BF/FS/AD 4705 SA-15...(9)235-9244
Acker Ella D OPR/ST 532 SA-6.....(9)235-9513
Acker Ronald L CA/VO/P/IW 712 SA-2.....21949
Ackerman Charles T Maj ACDA 4660.....28659
Ackerman Karl D A/SY/DASS 2513.....21536
Ackerman William J ASIA 702 SA-18 AID.(9)235-8949
Acklin Sharon R PPT/O/E 1821A.....28814
Acquavella Joseph F A/ROC-ARA 44A20.....21475
Acton Benjamin A O/ISO 1921.....21661
Adair Barbara M EB/TCA/AN 5531.....21233
Adair Marshall P EB/ORF/TRP 3421.....20612
Adams Alvan P EB 6822.....21733
Adams Annette GC/LPIA 6881 AID.....28405
Adams Ashley A OPR/ST/SSC SA-7.....78995
Adams Barbara ASIA/PT 4218A AID.....28526
Adams Clifford FADRC/PBR 1758.....29570
Adams David R MP/C 1054A AID.....29714
Adams Donald L INR/DDM/EX 6645.....21464
Adams E Avery Jr REE/BEX 7314 SA-15...(9)235-9399
Adams Henry L OC/P SA-4.....(9)339-7005
Adams Janice E FADRC/PBR/EB B-844E.....20839
Adams Juanita D FADRC/PBR/EB B-844E.....20839
Adams Madison M Jr ARA/ECA 4908.....22401
Adams Marianne L M/FSI 906 SA-3.....(9)235-8802
Adams Martin P INR/OIS/CIS 6510A.....20808
Adams Patricia A OPA 4898 AID.....28333
Adams Patricia PDC/FFP 549 SA-14 AID..(9)235-9220
Adams Preston Z OPR/GS 1493.....23636
Adams Sheryl R A/EX/PMD 1886.....23232
Adams Yvonne NE/JLS 5316 AID.....28532
Adamson John Jr FADRC/PBR 1756.....20550
Addison George B MO/OM 230 SA-11 AID..(9)235-9831
Adelman Carol NE/TECH 4731 AID.....20215
Adler Ada S PDC/OLAB 103 SA-8 AID.....(9)235-1898
Adler Julian G A/ISO 19A14A.....28446
Aerni Larry R PPT 232 SA-17.....(9)523-4408
Aft Sarah R CA/VO/P/IT 509 SA-2.....21972
Agee Betty AFR/DS 4644 AID.....28176
Agee James W MO/CRM 6258 AID.....29140
Agner Daphenia A EB/IFD/ODF 2529A.....29426
Agnew Elizabeth J AG/SEC 402 RPE AID..(9)235-9727
Aguilera Mary-Monica T PER/PE 2803.....23412
Aherne Richard W PM 7535.....21744
Ahlschwede Billy J EUR/EX/PMO 5428.....23326
Ahmad Sharon E EUR 6219.....21752
Aiken Hallie PM/PO/OS 215 SA-2 AID.....28184
Aikin Barry J OC/T 5638.....20429
Aker Edward MO/OM 228 SA-11 AID.....(9)235-9816
Akerman David A A/SY/WFO 4th Fl SA-15.(9)235-1045
Akers Andrew FM/PAD 605 SA-12 AID.....20716
Akins Dorothy B PPT 414 SA-17.....(9)523-4265
Alba Isaias III H 7258.....20430
Alba Joann G FADRC/PBR 110 SA-1.....25001
Albamonte Elena M FADRC/PBR/EB 110W SA-1....26526
Albamonte Marion PER/FCA 2830.....29412
Albrecht Anthony C EA/EP 4206.....24835
Aldrich George H S/AR 6311.....29260
Aleman Cecelia S OES/OPA 5801.....23262
Alessi Victor E ACDA/ISP/SA 4923.....23375
Alexander Betty J FADRC/PBR 1758.....29570
Alexander Claire A/EX 1882.....22512
Alexander Gladys DS/PO 211 SA-18 AID..(9)235-8898
Alexander Judith ARA/CEN 4911.....22152
Alexander LaVerne R CA/VO/P/C 713 SA-2.....21943
Alexander Leslie M INM 7336.....26643
Alexander Linda M OC/P B528.....22936
Alexander M Beverly AF/W 4250.....20902
Alexander Marie SSM 5212.....23592
Alexander Milo R S/FSG 430 SA-6.....(9)235-9863
Alford Carolyn S ACDA 8th fl SA-6.....(9)235-9550
Alford Dominic R PPT 210 SA-17.....(9)523-4335
Alford M Arlene INR/OIL 8667.....20387
Algire Wayne W A/SY/FO 38A00.....23122
Alicie Geri L OC/PE-L SA-7.....71416
Allais Robert E OPR/GS 1493.....23636
Allan L Stuart EB/IFD/BP 3827.....23491
Allder Lois L L/T 5420.....21736
Allee Catherine L CA 6811.....21488
Allen Anne H PPC/WID 3243 AID.....23995
Allen C Blair LAC/DR 2239 AID.....29349
Allen Carolyn ARA/ECP 3234.....23341
Allen Catherine C NEA 5254A.....20930
Allen Edward L OPR/GS B229.....23936
Allen Fred SER/MP 1060 AID.....21600
Allen Glenn I SY/WFO 4th Fl SA-15.....(9)235-9363
Allen Huldah R CA 6811.....22448
Allen Imogene NE/DP 6728 AID.....23850
Allen Jean DS/HEA 305 SA-16 AID.....(9)235-9823
Allen Lida DS/DIU 511 SA-14 AID.....(9)235-9207
Allen Loretta EUR/RPM 6227.....22881
Allen Robert N INR/RAR 7532.....20814
Allen Ruth F FM/SSD 614 SA-12 AID.....20136
Allen Terrell A FADRC/PBR 1758-D.....29570
Allen Thomas F SY/T 3810-A.....20914
Allena Sheila M PER/PPM 4419.....23205
Allenbach Dawn M S/CPR 1238.....21144
Alley Dee J FS/FD/V 6713 SA-15.....(9)235-9326
Alley Gary J M/FSI 604 SA-3.....(9)235-8827
Allgeier Peter IIA/EA 3890 AID.....28119
Alli William DS/PO 219 SA-18 AID.....(9)235-9048
Allingham David L GSA 1481.....20186
Allitto J Anthony PM/SAS 7418.....27769
Allitto Kathleen EA 6208.....21363
Allshouse Laird D INM 7336.....24879
Almaguer Frank AG/AUD 571 PP AID.....(9)235-9187
Alsop Claud A FM/EXO 526C SA-12 AID.....20145
Alsop Frank A OC/PE-R 1402 SA-7.....72216
Alspaugh Clarence H A/FBO 306 SA-6....(9)235-9477
Alston Deena M M/MED 2906.....22198
Alston Doris I PER/MGT/OS/IO 1336.....22098
Alter David ARA/USOAS 6918 AID.....20784

Alvarez Raymond L EB/CTA/OCA 3334.....21445
Alvin Sallie T PPC/PDPR 633 SA-14 AID.(9)235-9161
Amato Allyn J EA/P 4207.....22527
Amburn Gladys M INR/REA 6510A.....21024
Ames Beverley J S/P 7419.....20399
Ames David E A/ISO/FADPC 1921.....20194
Amis Elsie MO/CRM B-460 AID.....28384
Amos Joan M PDC/FFP 535 SA-12 AID.....(9)235-9211
Amos Phillip R NE/PD 6734 AID.....29240
Anagan Cleo PER/REE 7314 SA-15.....(9)235-9233
Anctil Gabrielle E AFR/NARA 4729 AID.....28519
Andersen Henry S OES/OMS 5801.....29039
Andersen Loralyn OPR/LS 2208.....20525
Andersen Walter K INR/RNA/SOA 4636.....22756
Anderson Barbara T M/EEO 4427.....21324
Anderson Betsy L S/S-O 7516.....21512
Anderson Brenda M REM/BEX 7314 SA-15..(9)235-9388
Anderson Carol A EB/ORF/ICD 3529.....21486
Anderson Christine E PPT 414 SA-17....(9)523-4265
Anderson David EUR/CE 4232.....21484
Anderson David S/S 7224.....28448
Anderson Donald M EA/PRCM 4318-A.....26300
Anderson Dorothy SY/MGT/DIS 2426.....20817
Anderson Earle E EUR/EX 5428.....23279
Anderson Edward T FADRC/DR 1239.....20428
Anderson Edwin A NE/DP 6642 AID.....29114
Anderson Erna M BF 6713 SA-15.....(9)235-9274
Anderson G William PPC/E 3637 AID.....29104
Anderson James CM/ROD 719 SA-14 AID...(9)235-9115
Anderson James M AFR/DP/PAB 6671 AID.....29202
Anderson Janet AFR/DR/HN 2492 AID.....28175
Anderson Kathleen B IO/IBC/BA 5336.....22330
Anderson Lorraine P PER/ES 1822.....22241
Anderson Margaret D M/EEO 3214.....29040
Anderson Mark MO/OM 226 SA-11 AID.....(9)235-1020
Anderson Marlee K IIA/IA 3840 AID.....21201
Anderson Norman S/ES 7234A.....25733
Anderson Paris R Jr A/OPR 535 SA-6....(9)235-9585
Anderson Paul AFR/SFWA 4533 AID.....28602
Anderson Rose FM/PAD 605 SA-12 AID.....20050
Anderson Russell AFR/DR/CAWARAP 2441 AID....28506
Anderson Sidney AFR/SFWA 3320 AID.....20593
Anderson Sidney D ACDA/A 5725.....23442
Anderson Vivian AFR/SA 6756 AID.....24229
Anderson William J DM/B 706 SA-12 AID.....29744
Anderson William W A/SY 4th Fl SA-15..(9)235-9360
Andranovich Andrew PM/MC 800 SA-6.....(9)235-9764
Andre John H ARA/ECA 4908.....20655
Andreani Ronald G BF/FS 6205 SA-15....(9)235-9413
Andresen Helen S AFR/RA 3327A AID.....29102
Andrews Christine R OCT 5440G.....23418
Andrews George R PER/FCA/SO 2809.....21416
Andrews Marsha L INR/DDC/MP 6845.....29674
Andrews Monica O AFR/SA 3530 AID.....29106
Andrews Nicholas G INR/RSE 4751.....23289
Andualem Mulugeta M/FSI 5205 SA-15....(9)235-1537
Angevine Charles E EB/ICD 3531A.....22231
Anglin Jane F DS/ST 209E SA-18 AID....(9)235-9044
Angulo Charles B L 6425.....25040
Annigian Lucille PM/EX 7320.....24820
Antal Elizabeth F M/MED 2906.....23552
Antila Lucille J PPT 584 SA-17.....(9)523-4318
Antoni Mary Jeanne M/MED 2911.....26488
Aoki Frank T AAG/W 514 SA-16 AID.....(9)235-9665
Applebee Helen J PM/DCA 7424.....29778
Appleman Alice J DS/EY 306 SA-18 AID..(9)235-9020
Arabian Donald D A/SY/SAS 2236.....21040
Arbelaez Vincent M/FSI 504 SA-3.....(9)235-1492
Arbogast John R L/OES 6420.....21043
Arbuckle Patricia M EB/OA/AVP 5535.....29470
Archibald Milele OPIC 701 BOT.....20892
Arellano Richard G ARA 6263.....28386
Arena Marie R M/FSI 1200 SA-3.....(9)235-8757
Arenales Alfonso AF/C 4238.....20725
Arensburger Dimitri OPR/LS 2212.....23492
Argento Gerrit ASI/TR 606F SA-18 AID..(9)235-8962
Argoff H David M/FSI 700 SA-3.....(9)235-1525
Arguello Mary AFR/DR/ENGR 2485 AID.....23990
Arietti Michael R PM/DCA 7424.....21862
Armistead Helen O NE/TECH 4709 AID.....29734
Armon Marilyn E PPT 584 SA-17.....(9)523-4318
Armor William D A/SY/PRS/DD 2519.....23914
Armour Mary C OC/T 5440.....21640
Armstrong Edward C O/ISO 1921.....27764
Armstrong Eunice PPT/WNA 216 SA-17....(9)523-4336
Armstrong Frances A L/ARA 5527A.....22160
Armstrong Larry LAC/DR 2252 AID.....29162
Armstrong Margaret R OES/O 5801.....22798
Armstrong Margie M CA/VO/P/IW 712 SA-2.....21963
Armstrong Paul E AAG 405 SA-16 AID....(9)235-9723
Armstrong William Jr NEA/EX 6243A.....20626
Arnaudo Raymond V OES/OFA 5806.....25690
Arndt Thomas M ASIA/TR 609 SA-18 AID..(9)235-8880
Arnett Barbara A OC/T 5440.....23455
Arnold Elizabeth SCA/SCS 1809.....22617
Arnold Henry A DS/ST 209F SA-18 AID...(9)235-9046
Arnold Marilyn J LAC/CEN 4914 AID.....24795
Arp Merle E CA/EX 4824.....23293
Arrington Frank W AG 513D RPE AID.....(9)235-9735
Arroyo Jose L OPR/ST/SSC SA-7.....78995
Arthur Dorothy A BF/FS/FD 6713A SA-15.(9)235-9322
Arthur Lawrence L HA/ORM 7802.....22551
Artis Annie M PPT 210 SA-17.....(9)523-4435
Artis Ella L PPT 210 SA-17.....(9)523-4335
Ashley Fredrick C INR 8646.....20950
Ashley Rachel C M/MO 7533.....23797
Ashman Shirley L MO/CRM 3417A AID.....29320
Ashworth George W ACDA/D/C 5923.....24924
Aslan Zaki A OPR/LS 2204.....20662
Asselin Robert J ASIA 611 SA-18 AID...(9)235-8582
Asteriou Socrates J INR/RSE/EE 4751-A.....29198
Atcherson Larry H IO/OIC/AD 1428A.....21301
Atherton Joan PPC/PDPR 2675 AID.....28145
Athey Mary R PPT 210 SA-17.....(9)523-4376
Athos Anne ACDA 5720.....22035
Athos Janet ACDA/PA 5443.....27230
Atkins Katherine H S/IG 2317.....20152
Atkins Leland K OC/PE-L SA-7.....71444
Atkins Rhoda M PPT 414 SA-17.....(9)523-4265
Atsalinos Sophia FM/ESD 506 SA-12 AID.....20076
Atwell Donald L PDC/PMS 202 SA-8 AID..(9)235-1593
Atwood J Brian H 7261.....21048
Atwood James R EB/TRA 5830.....24045
Atwood Tracy NE/TECH 6484 AID.....28586
Aubuchon John W OC/PE-I 2402 SA-7.....79502
Aucoin Margaret O/PRI 3664 AID.....21894

Auer J William CM/SOD 673 SA-14 AID...(9)235-9147
Auerbach Steven O/ISO 1921.....20240
Auerswald Paul E PA/PC 4831.....23656
Aughavin Martha AFR/DR 2497 AID.....28254
Augustine Janet T A/ISO 12A57.....23211
Augustus Richard A OCT/MPI 5438.....20595
Austin Doris E IO/IBC/SC 5336.....22753
Austin James A ACDA/OA 804 SA-6.....(9)235-2210
Austin James R A/ISO 1921.....23789
Austin Joan B VS B258.....21082
Austin Kathleen T AF/EX 3517.....20744
Austin Marguerite PPT/O/SID 358 SA-17.(9)523-4319
Austin Robert D Jr NEA/EX 4243.....21234
Autra Beverley R C PPC/PDA 3889 AID.....23692
Autry Colleen E ASIA/PTBI 4216 AID.....29084
Avelar Maria Raquel M/FSI 614 SA-3....(9)235-8834
Averett Unia Sue M/FSI 212 SA-3.....(9)235-8721
Avery Barbara J PPT 362 SA-17.....(9)523-4422
Awad Gary V EB/IFD 4826.....23024
Awagain Albert E M/MED 2913.....23527
Axelrod Philip A/CDC 1239.....23209
Ayers Norma J IDCA/PO 3491A AID.....20990
Aylmer Robert R S/S-EX 7517.....22293
Ayres Kathryn A K CA/VO 712 SA-2.....21941
Ayres Ronald G PPT 562 SA-17.....(9)523-4330

B

Baas Bryan IO/OIC 1515D.....21271
Baas Marc EB/OT/TA 3822.....21718
Babb Eugene N DS/DAA/FN 509 SA-18 AID.(9)235-8956
Babcock Dwight C M/MED 2906.....23053
Baber M Sharon CA/VO 712 SA-2.....21913
Babiak Kathy DS/AGR 420 SA-18 AID.....(9)235-5887
Bable Eugene PDC/RDP 207 SA-8 AID.....(9)235-1231
Bacak Walter W SY/MGT/EX 7943 SA-7.....72463
Bacchus William I M/DGP/PC 6216.....25158
Bachhuber David H DG/MED 2906.....23554
Bachmann F Brenne PER/FCA/TL 26A07.....23308
Bacic Alexis G LA/DP 3909 AID.....23462
Backhaus Marlies PM/TD 447 SA-14 AID..(9)235-9103
Backlund Randall E DS 308 SA-18 AID...(9)235-1010
Backus Paula I PPT 210 SA-17.....(9)523-4335
Bacon Barbara A FADRC/PBR 1853.....21632
Bacon Susanne M LA/DR 203 SA-8 AID....(9)235-1593
Bader Jeffrey A EA/RA 4312.....21314
Bader Mary A PA/PRESS 2109.....22492
Bader Maureen U FADRC/PBR/EB 110 SA-1.....25004
Baehler David M PA/HO 3100 SA-1.....21266
Baer Bernice IO/IWP 1427.....26906
Baer Jamie B PPT 320 SA-17.....(9)523-1683
Bafford Lloyd E S/S-I 7241.....23836
Bagley Oscar L FM/FCD 516 SA-12 AID.....20046
Bagnal John E A/SY/OPS/T 3810A.....20914
Bagnall Richard D OPR/VS B-258.....21082
Bailes Kenneth N EA/P 4207.....21028
Bailey Jean U L/EB 6420.....21572
Bailly Ellen H ASIA/PD 611 SA-18 AID..(9)235-8582
Bair Robert R LA/DR 205 SA-8 AID.....(9)235-1696
Bair William D DS/POP 210 SA-16 AID...(9)235-9656
Baird James R OC/T 5440.....21870
Baith Daniel B OC/PE-R 1402 SA-7.....72216
Bajusz William ACDA/WEC/SAS 5846.....21623
Bake Mary L EA 6209.....20273
Baker Anne T NE/JLS 5312 AID.....23814
Baker Dannie G FM/FCD 516 SA-12 AID.....20046
Baker Elizabeth M L/AF 5417A.....23737
Baker Fannie AFR/DP/FM 5418 AID.....23372
Baker Felicia AFR/SFWA 4527A AID.....20994
Baker R Stevan OPR/ST/TO 1244.....22087
Baker Richard P 7240.....20356
Baker Rita M FADRC/PBR/EB 110 SA-1.....24758
Baker Rosalie PM/TD 495 SA-14 AID.....(9)235-9056
Baker Stephen P SY/I/WFO 4th Fl SA-15.(9)235-9346
Baker Tura L FADRC/DR/PAS 1239.....28459
Bakley Robert NE/PD 4709 AID.....29136
Balch Bonnie T FM/PAD 601 SA-12 AID.....28480
Balderson Mildred E L/C 5421.....21365
Baldi Patricia DS/POP 209 SA-16 AID...(9)235-8117
Baldridge James E OPR/ST 535 SA-6.....(9)235-9584
Bales David L OC/T 5440.....23455
Baliles Marcella M CA/PPT 628A SA-2.....27974
Balis John LA/DR 2242 AID.....28128
Ball Markham GC 6895 AID.....28548
Ball Ronald S/P 7419.....20993
Ball Thomas H DS/IT 333 SA-8 AID.....(9)235-1956
Ballantine Sharman INR/P 6845.....28304
Ballard Aubrey MO/TT 12A47A AID.....28282
Ballard Austin J AAG/W 514 SA-16 AID..(9)235-9665
Baltimore Richard L III S 7226.....29572
Balzano Joanne L EB 6826.....27950
Bank Richard K EB/TRA/MA 5826.....20704
Banks Bernice J FADRC/PBR 1758.....29570
Banks James D OPIC 840 BOT.....21780
Banks Linda M MO/OM 212 SA-11 AID.....(9)235-1040
Banks Mary L PPT 414 SA-17.....(9)523-4265
Banks Sandra D PPT 362 SA-17.....(9)523-4427
Bannerman Graeme M S/P 7330.....28664
Bannerman Robert B A/SY/FO 3810A.....29366
Bannon Brian ACDA/GC/CON 804 SA-6.....(9)235-8249
Banque Robert T EB/OT/GCP 3830.....21966
Banyas Joseph G A/EX/FM 3424.....28920
Baquet Charles R A 6316.....28414
Baranello Cindy EA/EX 4315.....28314
Baranowski Stanley Jr OC/PE-M 5435.....23430
Baraz Robert H INR 4758.....29194
Barber Albright GS B 229.....21672
Barbian Paul E EB/ORF/FSE 3524A.....20753
Barbis George M S/R 7526.....25822
Barbitta Madeline S PM/DIR 300G SA-2 AID....29538
Barbour James L PA/PP/SU 5831.....28805
Barbour Kathryn A A/OS 234 SA-6.....(9)235-9600
Barcham Michael A PPT 700 SA-17.....(9)523-4249
Bare Gordon C ACDA/WEC/ATD 435 SA-6...(9)235-1062
Barker Curtis H DS/XII 309B SA-18 AID.(9)235-8931
Barkett Samuel D A/SY 4th Fl SA-15....(9)235-8504
Barmon Ward D EUR/RPE 6428D.....20740
Barnebey Malcolm R ARA/AND 5906.....21715
Barneby June NE/DP 6723C AID.....23850
Barnes Cliff G DS/RAD 506 SA-18 AID...(9)235-2245
Barnes Donald F OPR/LS 2212.....23492
Barnes Doris L AFR/DP 6663 AID.....29151
Barnes Earnestine PPT 210 SA-17.....(9)523-4335
Barnes Edith OPIC 815 BT.....28154
Barnes Harry G Jr M/DGP 6216.....29898

Barnes Janice K OES/OMS 5801.....23262
Barnes Kevin B AF/EX 3430.....21238
Barnes Laura T D/LOS 4321.....20051
Barnes Lillian M DS/ED 322 SA-18 AID..(9)235-9087
Barnes Marsha E D 7222.....21092
Barnes Robert O CA/PPT 316 SA-17.....(9)523-4289
Barnett Esther F OPR/LS 2206.....20662
Barnett Forrest W PM/SA 7428.....23136
Barnett Patricia G INR/REA 8647.....22061
Barnett Ralph ASIA/PD 613 SA-18 AID...(9)235-8964
Barnett Thomas J LtCdr ACDA/ISP/SA 4495.....20834
Barnwell Marie A BIFAD/S 2246 AID.....22276
Baro Bineta PDC/PVC 250C SA-8 AID.....(9)235-8420
Barondes Seymour AA/SER 723 SA-14 AID.(9)235-1840
Barr Alfred R ACDA/WEC/ATD 435 SA-6...(9)235-1062
Barr Brady G REE/BEX 7314 SA-15.....(9)235-9231
Barrero Manuel A M/FSI 502 SA-3.....(9)235-8834
Barrett Lana H FM/PAD 601 SA-12 AID.....28480
Barrett Margaret M IO/EX 4334A.....21044
Barrett Marie A SER/DM/CC 737 SA-12 AID.....29650
Barrett Rob L FM/BUD 517 SA-12 AID.....20050
Barry Julia E ACDA/D 5499.....22069
Barry Mary R CA/OCS/CCS/EUR 4811E.....23712
Barry Robert L EUR 6219.....21126
Barry Timothy M PPT/S/PS 302 SA-17....(9)523-4230
Barsoum Elias S M/EEO 3214.....23470
Barsy Janet ACDA/GC 5635.....28064
Bartee Patricia A CA/VO 811 SA-2.....21995
Bartenstein Thomas E M/FSI 207 SA-3...(9)235-8721
Barthelemy Thomas ACDA/MA/IR 5499.....21578
Bartholomew Reginald PM 7317.....29022
Bartlett Bradley A PPT/O 358 SA-17....(9)523-4319
Bartlett Victor A DM/B 704 SA-12 AID.....29744
Bartley Denise M INR/RAR 7534.....21219
Bartley Elise BIFAD/S 2246 AID.....27937
Bartley Oler A T 7208.....20004
Barton Cliff G DS/RAD 506 SA-18 AID...(9)235-2245
Bartram Robert LA/DR 211A SA-8 AID....(9)235-1800
Bartz Carl F S/FSG 430 SA-6.....(9)235-9865
Barwicke George AAG 512 SA-16 AID.....(9)235-9665
Basek Gary S EB/TRA/MA 5826.....20705
Bash Thomas A M/FSI 207 SA-3.....(9)235-8722
Bassford Henry J LAC/DR 2248 AID.....23620
Bassford Joan OPIC 736 BOT.....21839
Bassler Kimberley A EUR/NE 4511.....21775
Batchelder Clark OPIC 838 BOT.....27825
Bates Vivian AG/SEC 415 SA-16 AID.....(9)235-9719
Batt Eugene P PER/MGT/HRM 2137.....28934
Batt Marylou IDCA/PO 349A AID.....20990
Batte Virginia EB/IFD/OIA 2533A.....22583
Batten Edith DS/MGT 522 SA-18 AID.....(9)235-9018
Batten Victoria A CA/PPC 4800.....23732
Battle Geneva M PM/ERS B-4 SA-2 AID.....23628
Baucom William B LA/DR 2239 AID.....29394
Bauer Arthur MO/PUR 278 SA-11 AID.....(9)235-9813
Bauer Mary K SY/WFO SA-15 4th Fl.....(9)235-9364
Baugh Warren F Sr INR/OIS/SB 6510.....20288
Baumann Linda A L/EUR 5417A.....21217
Baumann Walter L ACDA/GC 5534.....23530
Baumgartner Thelma L OPR/ST 1048-A.....22988
Baxter Craig OES/SCT 4330.....29042
Bay Janice F EB/OT/GCP 3830.....21966
Bayard Carlton A WRDCO 801 SA-6.....(9)235-9614
Bayen Walter F BIC/OMP/CRD 7721 Commerce....20623
Baylor Justine B AA/PDC 5883 AID.....28268
Baysden Alton R A/SY/I/GIB 2418.....20408
Beach Barbara J OES/NEC 4327A.....23730
Beadle Susan EB/IFD/OMA 4830.....22580
Beagle Doris V PM/PO/OS 211 SA-2 AID.....29094
Beales Robert W NEA/IRN 5252A.....20639
Beamon Joanne AFR/SFWA 4531 AID.....28251
Bean Don E M/FSI 806 SA-3.....(9)235-9565
Bean Linda K DS/H 625 SA-12 AID.....29637
Beard Arlynn E OC/PE-L SA-7.....71416
Beard Shirley J OPR/GS 1493.....21666
Beasley John A BF/OF/AD/AA 6110 SA-15.(9)235-9414
Beasley Mildred PM/PO/OS 219 SA-2 AID.....21802
Beatty Gwendolyn C OES/PAS 3536.....22764
Beauchamp Danny AG/IIS 511 SA-16 AID..(9)235-9742
Beauchamp George E PDC/OFDA 1262A AID.....25916
Beaudry Robert M EUR/RPE 6517.....20310
Becerra Debra P ARA/CCA 3250.....29274
Becht John A A/SY/I/WFO 4th fl SA-15..(9)235-9363
Bechtold Peter K M/FSI 402-A SA-3.....(9)235-8844
Becker Barbara E/PDC 611 SA-14 AID....(9)235-9190
Becker Carol A FADRC/LR 3239.....20486
Becker Mary L IIA/IA 3758 AID.....23982
Beckett Betty Jo DS/AGR 409 SA-18 AID.(9)235-8954
Beckett George S SY/PTS 7943 SA-7.....(9)557-2464
Beckham Robert W ARA/CAR 3242.....23447
Beckington Herbert L AG 5644 AID.....27844
Beckner Michael W A/SY/FO 38A00.....23123
Beckwith Joseph E SER/MO/PAV B-656E AID.....28394
Bedlington Stanley S INR/REA 8647.....21182
Bednar James OPA 4889 AID.....28534
Bedney Joyce DS/HEA 303 SA-16 AID.....(9)235-9706
Bedrosian John INR/RNA 4524A.....21889
Beecroft Mette M/FLO 1216A.....21076
Beers R Rand PM/SA 7428.....24761
Begley Margaret B INR/RCI 6510A.....20884
Beigel Edgar J EUR/WE 5232.....23746
Belanga Paul B OPIC 628 OT.....28618
Belasco Amy F GAO/ID 2536A.....21588
Belcher Clifford AFR/DR/POP 2439 AID.....23390
Belcher Marjorie AA/DS 513 SA-18 AID..(9)235-9010
Belcher Richard DS/DIU 624 SA-14 AID..(9)235-8616
Belford Paul A OPIC 736 BOT.....24750
Bell Aili R M/FSI 806 SA-3.....(9)235-8821
Bell Angelia FM/PAD 610 SA-12 AID.....20078
Bell Evelyn MO/GS 258 SA-11 AID.....(9)235-9820
Bell Genevieve S L/T 5420.....20464
Bell Larry N WRDCO 801 SA-6.....(9)235-9615
Bell Mary L PER/ES/RET 1251.....23342
Bell Navine FM/PAD 601 SA-12 AID.....20078
Bell Olga G PM/PO 408 SA-2 AID.....23958
Bell Paul C OPR/VS B-258.....21082
Bell Robert NE/DP 4720 AID.....29134
Bell Ronald L PPC/PIAS 627 SA-14 AID..(9)235-9167
Bell Susan J PER/FCA/A 2807.....29428
Bell Thomas H DS/IT 333 SA-8 AID.....(9)235-1956
Bell Virginia A M/MO 7423.....22227
Bellamy Bret D PA/HO 3100 SA-1.....25994
Bellamy Conrad L EA/PRCM 4318A.....22535
Bellamy Lonnie L FADRC/LR 2442-C.....22053
Bellamy Vernell P O/ISO 1921.....27764
Bellamy William E PER/MGT 2133A.....28116

Bello Judith H L/EB 6420.....23970
Belloli Thelma L AA/SER 5893 AID.....29888
Bellows Reginald MO/GS 266 SA-11 AID..(9)235-9820
Belmont Virginia H FM/ESD 508 SA-12 AID.....20024
Belousovitch Igor N INR/RSE 4844.....29204
Belt Richard D CA/OCS/EMR 4807A.....25225
Beltz David D OC/PE-M 3536.....23430
Benbow Quincy AFR/DR/ARD 2941 AID.....20567
Bencsik Adeline D L/T 5420.....23073
Bender Ronald CM/COD 751 SA-14 AID....(9)235-9137
Benedick Gerald R IIA/EA 3881 AID.....29747
Benedick Richard E OES/CP 7825.....23472
Benedict Gloria K EA/EX 4313A.....23102
Benedict Lawrence N NEA/PAB 5247.....20466
Benedict Peter NE/TECH 6664 AID.....28306
Bengueochea Elena LA/DR 213D SA-8 AID.(9)235-1379
Benigsen Nicholas G EUR/SOV 4219.....28670
Benjamin Aaron LAC/DR 2248 AID.....28656
Benjamin Jessie M PPT 414 SA-17.....(9)523-4265
Benner Jo Anne L OC/P SA-4.....(9)339-7005
Bennet Douglas J A/QID 5942 AID.....29620
Bennett Barbara SER/MP 1060A AID.....22978
Bennett Clifford L/AG 409 SA-16 AID...(9)235-9671
Bennett Frank C Jr EA/ANZ 5210.....29690
Bennett Joyce M EA/TIMBS 5206.....23276
Bennett Margaret J ARA/EX 3260.....24706
Bennett Victoria FM/ASD 524 SA-12 AID.....20162
Benoit-Torre Betty A EUR 6219.....21752
Benson David R DS/H 628 SA-12 AID.....23780
Benson Edward L JR OC/PE 2107 SA-7.....79529
Benson Lucy Wilson T 7208.....20410
Benson Margery C INR/RSE/EE 4751.....28539
Benson Rhonda S FS/FD/V 6804 SA-15....(9)235-9330
Benson Stuart E L/EB 6420.....20446
Bentel John A S/S-I 7241.....23836
Benton Nora Ann LA/CEN 4911 AID.....20552
Benton Phyllis M PA/PP 5827.....28840
Bentz Carlton L A/OS 234 SA-6.....(9)235-9600
Berenson Alan W S/IG/IS 2317.....20152
Berg Robert J PPC/E 3938 AID.....20211
Bergamaschi Dorothy E INR/DDR/RGE 8742.....21935
Bergen Stephen PDC/PVC 235A SA-8 AID..(9)235-8420
Berger Bessie P MO/TT 1247 AID.....28293
Berger Helen L PER/MGT/OS/CC 1329.....21224
Berger Mark S NEA/IAI 6247A.....22647
Berger Robert J OC/T 5638.....20429
Berger Samuel R S/P 7312.....29571
Bergin Peter E A/SY/I/WFO 4th Floor SA-15...70843
Bergman Paul M IO/OIC 1428A.....27271
Bergold Celeste M OPR/LS 2204.....28916
Bergstrom Alan H NEA/AFN 5248A.....29373
Berlind Alan D/LOS 4321.....29098
Berman Beatrice CA/CEC/EMR 4807.....24997
Berman Joseph D A/ISO 12B60.....23058
Bermingham James F A/SY/SP 2513.....29026
Berna Ann L A/ISO 19A14.....22961
Bernal David V INR/DDC/OIL 8646.....28357
Bernard Dee OES/OFA 3210A.....22009
Bernitt Roderick FD/CC/GC 6804 SA-15..(9)235-9331
Bernstein Alvin E OPR/ST/S 535 SA-6...(9)235-9525
Bernstein Caryl S OPIC 810 1129 20th St NW..28990
Berrett Rob L FM/BUD 517 SA-12 AID.....20050
Berry Ann R EB/ITP/TEX 3333.....22690
Berry Carson M INR/CIS 7516.....22585
Berry Judith A PM/PO/OS 200 SA-2 AID.....23879
Berry Karen S FM/EXO 525 SA-12 AID.....20172
Berry Maxwell K AF/E 5240.....23040
Berry Ruby A OES/NEP 7828.....29826
Berry Thelma R OC/T 5440.....21640
Berry Wade H BF/OF/AS/SAC 4705 SA-15..(9)235-9385
Berryhill M Lanah EUR/CE 4228.....23020
Bertoni Shirley S L/T 5420.....21440
Berube Elizabeth J CA/VO/F/P 815 SA-2.....21917
Besson Wanda K A/FBO 301 SA-6.....(9)235-9478
Best Jean E FM/PAD 603 SA-12 AID.....29665
Best Sylvanus PM/PMC 324 SA-2 AID.....29752
Betancourt Edward A CA/PPT 5813.....22836
Bettauer Ronald J L/N 6420.....20495
Better Franklin A CA 6811.....21541
Betzig Edward PDC/PMS 222 SA-8 AID....(9)235-1593
Beverly Barbara PDC/OLAB 103 SA-8 AID.(9)235-1899
Beverly James E A/AID 2884 AID.....28818
Beverly Mazie L FADRC/PBR 1758.....29570
Bevins Randall J CA/PPT 5813.....28042
Beyer Gordon R AF/E 5240.....29742
Biancaniello Rose M H PM/MC 800 SA-6..(9)235-9767
Bibbs Ida L A/CDC 2811.....25199
Bibbs Stewart Jr PPT 484 SA-17.....(9)523-4277
Biddick Thomas V EA/PRCM 4318A.....21004
Biedrzycki Edward F OC/PE-E 2317 SA-7.....79384
Bierke John H AA/PPC 3245 AID.....21036
Bietry Arline J AF/E 5240.....28852
Bigelow Lee S PER/FCA/EA 2332A.....23312
Bigelow Ross E PDC/PVC 249 SA-8 AID...(9)235-1684
Biggs Kelvin MO/CRM B-460 AID.....28384
Bigler Patricia P BF/OF 7701 SA-15....(9)235-9381
Biglow Dreamer OPIC 700 BOT.....22315
Bikoff Nancy L BIB 430 Exec.....(9)254-8040
Bilal Devonne T CA/EX/AP 1813.....26783
Billauer Shirley B PPT 232 SA-17.....(9)523-4408
Biller Joel W EB/CTA 3336.....21498
Billig Richard AAG/W 514 SA-16 AID....(9)235-9665
Billings Martin AFR/DS 3530A AID.....29853
Billings Phyllis M SCA/VO 712 SA-2.....21963
Bilyeu George F PM/PO/OS 200G SA-2 AID.....23877
Binder Charlie Mae S/S-I 7241.....23836
Binetti Dominick A GAO/ID 5915.....20602
Binkley Kay E FM/BUD 517 SA-12 AID.....20050
Binnendijk Annette L/PPC 631 AS-14 AID(9)235-9170
Binns William IDI 803F SA-18 AID.....(9)235-8986
Bird Mary OPR/LS 2204.....20582
Birdas Mary A L/UNA 5425A.....27872
Birkner Linda K M/FSIO/SLS 901 SA-3...(9)235-8816
Birmingham Mary C CM 600 SA-14 AID....(9)235-9158
Birnberg Bruce K FM/ASD 524 SA-12 AID.....20162
Birnberg Richard PPC/PB 3748 AID.....29176
Bisdee Sharon C M 7207.....21500
Bishop Boyd EUR/CE 4234.....20289
Bishop Henry A/SY/I/WFO 4th Fl SA-15..(9)235-9345
Bishop James K NEA/AFN 5248-A.....20714
Bishop Lucinda M/FSI/SPS 5705 SA-15...(9)235-9403
Bishop Rodwell OC/T 5440.....22711
Bisson Gary GC/NE 2634 AID.....29323
Bittermann Kathleen PDC 535 SA-14 AID.(9)235-9210
Bittner Edward C ARA/MEX 4917.....29292
Bittner Peter LA/DR 2252 AID.....29162

Bivens Kirk W OC/T 5440.....23455
Bivings Ezell Jr OC/P-O B-528.....23094
Black Sharon E NEA/RA 5252A.....21131
Black Shelly L NEA/ARP 4224.....20267
Black William EB/IFD/OIA 3827.....20862
Blacka Barbara MO/CRM 3417A AID.....28516
Blackburn Bonita DS/PO 317 SA-16 AID..(9)235-9677
Blackburn Jacob F OES/SAS 4333.....22841
Blackburn Martha J OES/OMS 5801.....20853
Blackburn Robert Q Jr A/SY 4719 SA-15.(9)235-9348
Blackiston Slator C A/CDC 1239.....23209
Blackmon Joyce C EA/PRCM 4318A.....21322
Blackwell Barbara Jo PDC/PMS 3918 AID.....21799
Bladen Melvin D Sr OC/T 5440.....20595
Blair Jack A Jr OC/PE-R 1402 SA-7.....72216
Blair Madge M OPR/ESC/CWR 2258.....22348
Blair Robert L OPR/ST SA-4.....(9)339-7001
Blair William D Jr PA 6804A.....20954
Blake Daniel B DS/PO 211 SA-18 AID....(9)235-9042
Blake Earlene L PPT 414 SA-17.....(9)523-4265
Blake James J FSI/ES 1209 SA-3.....(9)235-8766
Blakeburn Paul EB/ITP/EWT 3815.....21509
Blakely Sidney H A/ISO/FADPC 1920E.....23164
Blakemore David EA/K 5315.....27717
Blakeney Mildred DS/AGR 403 SA-18 AID.(9)235-8995
Blanchard Debra M PPT G 62 SA-17.....(9)523-4339
Blanchard Jack W OEA/ENH 7820.....25748
Blanchard Philip C OC/T 2306 SA-7.....79386
Blanchette Harry A S/IG/IS 2317.....20152
Bland Bernita M ACDA 4660.....23833
Bland Dolores OPIC 804 BOT.....23906
Bland Francine Q PPC/PB 619 SA-14 AID.(9)235-9183
Bland Juanita C DS/IT 345 SA-8 AID....(9)235-1876
Bland R Marie PA/PP 5831.....23340
Blaney Harry C III S/P 7330.....21964
Blankstein C S DS/RD 506H SA-18 AID...(9)235-8918
Blase Sam E OC/PE-L SA-7.....71416
Blasenstein Gerald J A/ISO 1921.....21292
Blaylock William D ACDA 5749.....21296
Bleakley Kenneth W EA 6206.....22146
Blechman Barry M ACDA/WEC 5843.....29472
Bleecker Ann G IO/EX 4336A.....21525
Bleske August J OC/P B528.....22936
Blevins Edward INR/EX 6743.....21565
Bliss George T DS/DIU 507 SA-14 AID...(9)235-9616
Bloch David CA 4824.....23119
Bloch Felix S S/IG/IS 2317.....20152
Block Clifford DS/EHR 320D SA-18 AID..(9)235-9062
Block Donn PPC/DPRE/PE 3637A AID.....29104
Block Herbert INR/RSE 4644.....27110
Block Stephen M PER/FCA/POL 2417A.....29776
Blodgett John Q A/CDC 1239.....23209
Blodgett John S AF/C 4238.....20996
Blohm Robert ARA/AND 5906.....25880
Blood John V PPT 414 SA-17.....(9)523-4265
Bloom Abby PPC/PDPR 3889 AID.....28952
Bloom Peter GC/ASIA 6312 AID.....21270
Bloss Walter H MO/CRM B-460 AID.....28384
Blount Alice M PM/PDE 222 SA-2 AID.....28781
Blount Guy L Jr OC/PE-PT SA-7.....78640
Blount Tina L PM/SAS 7418A.....27774
Blue Cecilia PPT 414 SA-17.....(9)523-4265
Blue Richard N PPC/E 2845 AID.....20545
Blum Charles H EB/OT/STA 3827.....29452
Blum Daniel J S/S-O 7516.....21512
Blumberg Morrie DS/POP 311 SA-16 AID..(9)235-8615
Blumberg Robert C D/LOS 4321.....29616
Blume Wilbur T CU/OPP 4802.....20142
Blumenthal Sylvia B INR/DDC/OIL 8646.....20371
Blumgart John AFR/DR/SDP 2480 AID.....21808
Blumle Mary L CA/FS/E-C 2417A..... 29764
Blunt Diane AA/AFR 6936 AID.....29234
Bluteau Kenny CM/COD 761 SA-14 AID....(9)235-1115
Board John M CA/PPT/O/SIC 334 SA-17...(9)523-4315
Boatman Jacqueline P EB/OT/TA 3822.....21718
Bobbitt Gary D OC/TR 2130.....21584
Bobel Ronald PDC/RDP 217 SA-8 AID.....(9)235-1231
Boch Marian PPC/PR 3938 AID.....28594
Bockus Linda L A/SY/EX/RSB 2428.....21340
Bocskor David P A/SY/WFO 4th Fl SA-15.(9)235-1028
Bodde William A Jr EA/PIA 5210.....23546
Boddie Carolyn OPIC/P 702 BOT.....29513
Boddie Wilburn L EOP 2664 AID.....27996
Bodeen Dorothy A INR/PMT 6638.....22358
Bodine Barbara K NEA/ARP 4224.....23121
Bodnar James S INR/RSE/FP 4843.....20189
Bodron Margaret M ACDA/WEC 435 SA-6...(9)235-1061
Boehm Edward G D/HA 2526.....22306
Boehm John C Jr M/CT 2238.....23311
Boehme Jacqueline PM/TD 447 SA-14 AID.(9)235-9103
Boeker Paul EB 6828.....27950
Bofinger Paul C EUR/EX/PMO 5428.....23326
Boggs Thurman MO/GS Whse AID.....70197
Boggs William D PA/M 6805.....22376
Bograkos Karyn V S/CPR 1238.....21276
Bohlen Avis EUR/SOV 4225.....23350
Bohnsack Barbara A PER/FCA/ARA 2336.....29731
Boissevain Ellen DS/DIU 570 SA-14 AID.(9)235-2304
Bolden Wesley Mo/CRM 6258 AID.....28921
Bolij Genevieve IO/SCT 1429.....23511
Bolinski John J OPR/ST/TO 1244.....22087
Bolka Dorothy R CA/VO/P/IT 509 SA-2.....21972
Boller Barbara PA/PP/S 5831.....24973
Bolnick Bruce PPC/PDPR 3889 AID.....28952
Bolton Charlotte A PPT 414 SA-17.....(9)523-4265
Bolton Daisy M SER/MO 3328 AID.....28972
Bolus Denise AG/SEC 415 SA-16 AID.....(9)235-9719
Boman George LtCol ACDA/NP/NE 4951.....21140
Bonard Bonna L INM 7331.....26642
Bond Clifford G EB/IFD/OIA 2535.....21448
Bond Larry AFR/DR/CAWARAP 2723 AID.....29068
Bond Stephen R L/UNA 5425A.....21320
Boni Anthony DS/POP 317 SA-16 AID.....(9)235-8675
Bonielle Susana C EB/ORF/ICD 3527.....21254
Bonilla-Sosa Victor ARA/AND 5906.....27561
Bonner Della J INR/P 6845.....28686
Bonner Douglas G BF/OF 6604 SA-15.....(9)235-9341
Bonnet David DS/H 308C SA-18 AID.....(9)235-9091
Booher Donald C ACDA 5637.....23247
Booker Gloria CM/SD 709 SA-14 AID.....(9)235-9111
Boone James C FM/PAD 608 SA-12 AID.....20168
Boone Louise T PPT 562 SA-17.....(9)523-4295
Booth Cecelia Y PPT 210 SA-17.....(9)523-4335
Booth Edward D FADRC/DA 1239.....22856
Booth Ernest W SY/DIS 2430.....20634
Booth Georgia S S/CPR 1238.....23610

Booth Lester O FADRC/PBR 1758.....28483
Booth Richard T ARA/RPP 5909.....20883
Booth Rogert G ACDA/MA/AT 5499.....23422
Booth Suzanne D IO/ML 6334.....28603
Booth Thomas E PPT 250 SA-17.....(9)523-4377
Booze Ellsworth M PPT 358 SA-17.....(9)523-4319
Booze Walter J OPR/VS B-258.....21634
Boozer Russell B PER/CCA 2421.....27151
Borchert Robert SY/WFO 4th Fl SA-15...(9)235-9364
Borcik Elizabeth DS/IT 407 SA-8 AID...(9)235-2352
Bordley Donna S EUR/EX 5428.....23326
Borek Ted A L/PM 6429.....20321
Borem Mary Ellen EUR/RPM 5430.....22188
Borg Arthur C S/IG/IS 2317.....20152
Borich Joseph J EA/PRCM 4318A.....21436
Boright John P OES/NTS 7828.....23310
Borissow Kyrill Jr M/FSI/SLS 800 SA-3.(9)235-8822
Borough Ella M EUR/EX/PMO 5428.....23327
Bors Elaine E IO/SA 6323.....22468
Bosfield Patricia A MO/TT 12A49A AID.....28649
Bosken Jerome DS/EY 308D SA-18 AID....(9)235-9020
Bossard James R DM/C 717 SA-12 AID.....20032
Bossevain Ellen DS/DIU 213 SA-8 AID...(9)235-1844
Bost Steven A OF/FD/P 6705 SA-15.....(9)235-9332
Bostain James C M/FSI 906A SA-3.....(9)235-8803
Bostick Robert PM/PDE 315 SA-2 AID.....29718
Bostwick Burton OPIC 854 BOT.....43416
Bosworth Stephen W EB/ORF 3529.....21625
Boteler Robert W A/SY/DO 3811.....20746
Boteler Thelma G A/BF/OB/C 1129A.....20999
Bothe Gahl H S/S 7224.....22540
Botts Dorothy P A/OC/T 5440.....21380
Boudreau Paul E FADRC/DA/EC 1239.....20769
Bouldin Denise AG/PPP 409 SA-16 AID...(9)235-9671
Bouldin Mary M DS/IT 332 SA-8 AID.....(9)235-1996
Bourbon Philip J PER/CCA 2421.....20485
Bourgin Simon E T/CST 1008.....28959
Bourque Denise M/FSI 800 SA-3.....(9)235-9562
Bourquein Robert L FM 519 SA-12 AID.....20050
Bouton Norman M ARA 6263.....24754
Bow Carolyn D OB/R 1331.....20728
Bowden Eugene C OPR/GS 1493.....28209
Bowden Karen A PM 7317.....20440
Bowdler William G INR 6531.....20342
Bowe Avon LA/DR 2239 AID.....28605
Bowe Effie L MO/OM 232 SA-11 AID.....(9)235-9816
Bowen Dana A ARA/CCA 3250.....21476
Bowen John W IV EB/OT/TEX 3333.....22062
Bowen Patricia IDCA/PO 3491A AID.....29207
Bowen Robert G O/FADRC/DA 1239.....27767
Bowers Charles R EUR/EX 5424.....20519
Bowers Gerard R DS/POP 317 SA-16 AID..(9)235-9677
Bowie Barbara J HA/HR 7802.....20798
Bowles Jean A/BF/OB/C 1129.....20960
Bowles Wally F NE/PD 4712 AID.....27327
Bowling Michele J PA/PC/CM 5819A.....28144
Bowling Patricia DS/POP 204 SA-16 AID.(9)235-9867
Bowman Ann MO/OM 212 SA-11 AID.....(9)235-1040
Bowman Bonnie L PM/MC 800 SA-6.....(9)235-9761
Bowman Catherine DS/DIU 509 SA-14 AID.(9)235-9207
Bowman David D OC/T 5440.....27995
Bowman Gloria B IIA/IA 3643 AID.....20305
Bowman John W MO/GS WHSE AID.....70197
Bowman Nancy AFR/SA 6758 AID.....21078
Bowser Jessie L FM/BFD 534 SA-12 AID.....20176
Boycott Donna L M/FSI/SPS 800 SA-3....(9)235-9562
Boyd Alan S EB/TCA/OA 5830.....24668
Boyd Barbara J FADRC/DR 1239.....20428
Boyd Bessie L AFR/DR/SDP 2484 AID.....28570
Boyd Gavin C OICR/ALP/ITA 7717 Com.....20286
Boyd I Elizabeth EA/P 4207.....22527
Boyd John A L/M 4427A.....29516
Boyd Kathy DS/AGR 406G SA-18 AID.....(9)235-8922
Boyd Mary B ARA/PPC 6915.....20726
Boyer Melvin F Jr AAG/W AID.....(9)235-9665
Boyer Neil IO/HDC 5328.....20590
Boyett Mark C A/SY/SD 2519.....23914
Boyke Robert A/SY/PSI 2418.....20408
Boyle Walter F A/S&I/WFO 4th FL SA-15.(9)235-9350
Boynton Alice F A/OC 44A26.....21002
Bozilov Lois L ERU/SE 5509.....28590
Bozworth Jeffrey L A/SY/PRS/DD 2519.....23914
Bracey Ollie MO/TT 1247 AID.....28295
Brack Terrance R OPR/ST/TO 1244.....23176
Brackett James W DS/POP 201 SA-16 AID.(9)235-9692
Brackett Maura H LA/DR 2252 AID.....20246
Braddock Agnes A DM/OD 725 SA-12 AID.....23962
Braddock G Grant MO/PAV B-930 NS AID.....28376
Braddock Rita H OPR 1873.....22888
Bradke Robert A EUR/EE 5219.....23747
Bradley Phyllis J PPT 414 SA-17.....(9)523-4265
Bradley Wandagail DS/ST 209 SA-18 AID.(9)235-9044
Bradtke Robert A EUR/EE 5219.....23747
Brady James R ASIA/TR 608D SA-18 AID..(9)235-8857
Braibanti Ralph L ARA/CCA 3250.....21503
Brainard Alfred P Io/PMS 6808.....28589
Brainard Joanne E MP-DS 2637 AID.....23910
Braithwaite Barbara J PM/MC 800 SA-6..(9)235-9758
Brakel Gloria J M/FSI 502 SA-3.....(9)235-1489
Bramante A Donald A/IG/IS 2317.....20152
Bramble Joanne K EUR/CAN 5227.....23222
Branch Sherrilyn D FADRC/FOI 1239.....22556
Branch Stuart E A/OC 44A26.....21000
Brand Robert R A/SY/PRS/DD 2519.....23914
Brandon Beverly V AAG/W 514 SA-16 AID.(9)235-9645
Brandt Mary E DS/XII 309 SA-18 AID....(9)235-8932
Brandt Mary M L/T 5420.....21345
Brandt Wilhelmina PER/REE 7600 SA-15..(9)235-1012
Brannigan Margaret A E 7250.....29333
Brannock LeRoy A OC/P B-528.....21090
Brantley Gwendolyn AA/DS 4942 AID.....28982
Brantley Janice LA/DP 3909 AID.....23335
Brathwaite Cecil H CA/VO/L/A 611 SA-2.....22920
Brattain Steven M EB/IFD/BP 3331.....20889
Braunstein Arthur AFR/DR/HN 2494 AID.....28175
Brawn Edwin L A/ISO 1921.....23813
Braxton Dorothy AFR/DR/SFWAP 2646 AID.....26330
Braxton Mable E FM/SSD 614 SA-12 AID.....29506
Bray Gary ACDA/NP/NE 4923.....27904
Brayshaw Charles H ARA/ECA 4908.....29166
Brazeal Aurelia E ARA/ECA 4906.....21551
Breckon M Lyall S/P 7316.....21724
Breeding Mary H DS/N 702 SA-18 AID....(9)235-8949
Breer William T INR/REA/NA 8840.....21179
Breitenbach Charles B LA/DR 2239 AID.....20230
Breland Carlus W GAO/ID 2735B.....24325

Bremer L Paul S/S 7224.....28448
Bremseth Cameron DS/IT 307 SA-8 AID...(9)235-1984
Brencick William J EUR/SOV 4229.....23456
Brenenstuhl Jane L NEA/EX 4249.....23251
Brenna Delores G M/DGP/PER 6216.....29438
Brennan Dennis ASIA/PD 613B SA-18 AID.(9)235-8881
Brenner Marc INR/PMT/RCI 6510.....28857
Brent Jacqueline OPIC 636 BOT.....23858
Brent Mary K AFR/DP 6744 AID.....29188
Brent Tonie G PPT 414 SA-17.....(9)523-4265
Bressler Granville LAC/DP 3247 AID.....20008
Brew William R EB/IFD/BP 3331.....23019
Brewer Audrey ASIA/ISPA 4214 AID.....29842
Brewin Roger C IO/AGR 5328.....22525
Brewster Robert C S/IG 6821.....28842
Brewster William J OC/DCO 44A22.....22428
Bricker Gary DS/H 630 SA-12 AID.....20042
Bridendolph John D DM/C 717 SA-12 AID.....20032
Bridges Peter S IO/UNP 6334.....22392
Bridges Virginia A EB/ICD/TRP 3421.....22295
Briggs Everett E ARA/MEX 4917.....29894
Briggs James E M/MO 7529.....22328
Briggs Janet LAC/DP 3247 AID.....20008
Brightwell Patricia SER/PM 455 PP AID.(9)235-9124
Brilhart Linda DS/DIU 624 SA-14 AID...(9)235-8616
Brill Kenneth C AF/E 5240.....20668
Brineman Elena LAC/DR 2242 AID.....29486
Brinson Arthur MO/CRM B-461 AID.....28392
Briscoe Melvin J PA/M 6801.....21026
Briscoe Shirley A ARA/ECP 3234.....23141
Brishton Michael PPT 302 SA-17.....(9)523-4230
Britt Judy CM/COD 601 SA-14 AID.....(9)235-1399
Britt Serena ASIA/ISPA 4214 AID.....29844
Brittian Robert M SY/PRS/DO 2519.....23914
Britton Stella AFR/SA 3530A AID.....29106
Broadhurst Angelique R FADRC/PBR 1758.....29570
Brock Alfred E SER/MO/PAV B-927 AID.....28394
Brock Donna P AG/EMS 410 SA-16 AID....(9)235-9716
Brock Mary IIA/AA 3489 AID.....28529
Brock Willie G MO/OM 216 SA-11 AID....(9)235-9807
Brockenborough Janett ACDA/MA/IR 5919.....21279
Brod Vittorio EUR/WE 5230.....28210
Brodine Charles E M/MED 4253.....25337
Brody Clifford L HA/HR 7802.....20798
Brody James B FM/PAD 607 SA-12 AID.....20138
Broe Patricia EB/CTA/TD 5822.....22593
Brogan John A BEX 7314 SA-15.....(9)235-9225
Brogden Pamela D S/IG/IS 2317.....20152
Broh-Kahn Jere HA/ORM/IPP 231 SA-6....(9)235-2342
Bronheim David AA/IDCA 3485A AID.....23887
Brookens Benoit III OES/O 5801.....22798
Brookins Mary E PPT 210 SA-17.....128-4161
Brooks Bernard L PPT/S/PG 552 SA-17...(9)523-4299
Brooks Beverly P BF/FS/OF 6701 SA-15..(9)235-9317
Brooks Doris C FM/PAD 604 SA-12 AID.....20716
Brooks Gladys B PER/MGT/OS/IO 1336.....22098
Brooks Jacalyn AFR/SFWA 4533 AID.....26639
Brooks Joseph N NE/NENA 6929 AID.....20488
Brooks Joyce A PDC/OFDA 1050A AID.....28477
Brooks Louise M CA/CCS/AF 4817-F.....24994
Brooks Regina F PM/SAS 7418.....23564
Brooks Robert B MO/CRM 3659 AID.....22000
Brooks Robert E DM/CC 737 SA-12 AID.....29650
Brooks Ruth L CA/OCS/EMR 4800.....25229
Brooks Vanessa C A/EX/PMD 1873.....25908
Brothers Viola RDP/NTF 123 SA-8 AID...(9)235-1890
Brotherton Dolores M EUR/CAN 5227.....22177
Browdy Michele OPIC 809 BOT.....21820
Brown Agatha G AFR/DR/PSS 2925 AID.....20206
Brown Alvin E OC/MP 5438.....20595
Brown Anita S ESC/C (Cashier) 1258.....235635
Brown Anne E DM/A 725 SA-12 AID.....20036
Brown Annie R IO/EX/IFM 5331.....20493
Brown Barbara J BF/OF/WFC 7701 SA-15..(9)235-9288
Brown Bazil W Jr PM/SSP 7325.....25098
Brown Betty J EA/EX 6310A.....20659
Brown Bruce A BF/OB 1331.....21150
Brown Carlton BF/FS 6115 SA-15.....(9)235-9414
Brown Carol A INR/DDR 6535.....22403
Brown David E EA/J 4210.....23152
Brown David G EA/ROC 5310.....27710
Brown David M CA/PPT 338 SA-17.....(9)523-4232
Brown Dollie FM/PAD 608 SA-12 AID.....20716
Brown Dorothy E FADRC/LR 2442F.....22669
Brown Dorothy F IO/UCS 500 SA-2.....22810
Brown Dorothy L CA/EX/R 1813.....29180
Brown Earl BIFAD/S 2246 AID.....29525
Brown Edna E OES/OFA 5806.....21073
Brown Emerson M INR/DDC 6635.....21506
Brown Essie S R A/FBO 332 SA-6.....(9)235-1057
Brown Fitzhugh B BF/OB 1332.....20925
Brown Frederick Z EA/VLC 5315.....23132
Brown George E ARA/PPC 6912.....22399
Brown George E MO/CRM B-460 AID.....28384
Brown Gerald M CA/VO/L/R 819 SA-2.....21900
Brown Gertrude V INR/PMT 6638.....22572
Brown Gloria J AF/C 4246.....22081
Brown Gordon S EB/ORF/ICD 3529.....22231
Brown Grace M INR/DDR/RGE 8742.....22022
Brown Gwendolyn AFR/DR/SAP 2884 AID.....28818
Brown Harold H OC/PE 412 SA-6.....(9)235-1979
Brown Helen E PER/MGT/OS/SP 1336.....22782
Brown Helen H OES 7831.....28056
Brown J Garnell GS B 229.....21012
Brown James A NE/DP 6642 AID.....29114
Brown James H OPR/GS 1493.....23742
Brown James W OC/S 6442.....21369
Brown Joyce LAC/DP 3253 AID.....29394
Brown Kenneth L IO/UNP 6334.....28114
Brown Kent N EUR/SOV 4225.....21671
Brown LaJunta GC/LA 5917 AID.....29182
Brown Lawrence M E NE/PD 4715 AID.....29220
Brown Leomie C NEA/PAB 5247.....21453
Brown Leslie H OES 7831.....25904
Brown Mabel E PPT 414 SA-17.....(9)523-4265
Brown Marshall D LAC/DR 2248 AID.....29148
Brown Mary E OC/T 5440-G.....23418
Brown Mary L PM/PMC 324 SA-2 AID.....29752
Brown Mary P OC/T 5440.....21640
Brown Maury D DS/DIU 509B SA-14 AID...(9)235-9207
Brown Noble OPR/GS B229.....23936
Brown Norman L ASIA/TR 702 SA-18 AID..(9)235-8949
Brown Patrick A DS/PO 211 SA-18 AID...(9)235-9037
Brown Preston W LA/DR 225 SA-8 AID....(9)235-1379
Brown Renee AFR/SDP 2480 AID.....21808
Brown Reuben E PM/MC 800 SA-6.....(9)235-9758

Brown Richard D SER/INC 2737 AID.....28497
Brown Richard D INM 2737.....27971
Brown Robert A EB/OA/AN 5531.....21232
Brown Robert J MO/OM 3312 AID.....29076
Brown Roger L SY/I 2418.....20408
Brown Sandra E PM/PO/OS 219 SA-2 AID.....21802
Brown Sharon A PPT/S 300 SA-17.....(9)523-4296
Brown Sheryle K M/MO/R 3333.....20329
Brown Spencer W SY/SAS 2236.....21040
Brown Terrence J LAC/DR 2253 AID.....29484
Brown Terrezene ARA/CCA 3250.....21658
Brown Theodore T Sr OPR-GS-MTB B229.....21012
Brown Timothy C ARA/ECA 4908.....21551
Brown Virginia FM/PAD 608 SA-12 AID.....20168
Brown William B M/MED 2906.....28122
Brown William E S S/S-I 7241.....23836
Brown William P PA/PRESS 6800.....23790
Browne Brooks OPIC/F 850 BOT.....(9)254-3227
Browne Charles W AAG/W 514 SA-16 AID..(9)235-9645
Browning Jeanne M INR/RCRS 6427A.....23848
Brownson Eugene C A/OS 234 SA-6.....(9)235-9616
Bruce John I DS/DAA/DT 513D SA-18 AID.(9)235-2240
Bruce Joyce L A/OS 234 SA-6.....(9)235-9600
Bruce Robert L PM/SAS 7418.....23950
Bruce Sally LAC/DP 3909 AID.....23684
Bruce William H MO/TT 1247 AID.....28292
Bruce William H WRDCO 801 SA-6.....(9)235-9614
Brumbaugh Dewey PM/TD 419B SA-14 AID..(9)235-9070
Brumfield Gerald DS/HEA 309 SA-16 AID.(9)235-9686
Brundage Kenneth P AFR/DR/PSS 2487 AID.....28177
Brunner Susan A/AID 5945 AID.....23055
Bruns Eugene B M/FSI 402 SA-3.....(9)235-8843
Brushel Marjorie A ARA/USOAS 6494.....29422
Brushel Wilfred S A/CDC 1239.....23209
Bryan Betty M O/FADRC/DA 1239.....29268
Bryan Laurel L A/EX/ASD 3420.....29414
Bryan Yvette C PM/TD 419 SA-14 AID....(9)235-9070
Bryant Bunyan GC/NE 2634 AID.....28700
Bryant Carole L EUR 6511.....20738
Bryant Coralie PM/TD 439 SA-14 AID....(9)235-9103
Bryant Charles H OC/T 5440.....29657
Bryant Clyde G Jr PM/MC 800 SA-6.....(9)235-97587
Bryant Cornelia A AF/EPS 4515.....22623
Bryant Cynthia MO/OM 205 SA-11 AID...(9)235-9800
Bryant Herbert OF/FD/P 6705 SA-15....(9)235-9299
Bryant Jack M AF/EX/PMO 3517.....22775
Bryant John FD/CC/TC 6524 SA-15.....(9)235-9325
Bryant Vivian O PM/ERS 306 SA-2 AID.....21006
Bryarly A Louise PPT 232 SA-17.....(9)523-4408
Bryfogle Donald S INR/EX 6639.....22502
Buchanan Althea W PER 3712 SA-15.....(9)235-9593
Buchanan James E INR/RAR 7534.....22251
Buchanan Thomas R PER/FCA/EA 2332A.....23312
Buchannan Mary PM/TD 431 SA-14 AID....(9)235-9074
Buchans Jesse J Jr OC/PE-L 1303A SA-7.....71416
Buchans Ribella C AF/S 4238.....27787
Bucher Larry OC/T 5440.....20595
Buchheim Robert W ACDA/D 5499.....22069
Buchholz Frank D ACDA/NP/NE 4931.....20927
Buck Alfred DS/HEA 309 SA-16 AID.....(9)235-9823
Buck Craig G NE/EI 5318 AID.....29048
Buck Richard E Jr PER/ES/RET 1251.....23301
Buck Stephen W NEA/ARP 5248A.....29373
Buckley Gerald T A/ISO 1921.....23813
Buckley Howard LA/CAR 3248 AID.....22116
Buckner Mable O PPT 414 SA-17.....(9)523-4266
Bucsko Phyllis A M/MO 7427.....21368
Buczacki Jeffrey J S/S-O 7516.....21512
Buerle Sandra M NEA/IAI 6247.....23930
Buffalohide Homer J S/S-I 7241.....23836
Buford Linda A PM/PO/OS 323 SA-2 AID.....29752
Bugg Susan ASIA/PD 622 SA-18 AID.....(9)235-9066
Buggeln Linda IO/OES 5327.....21740
Bulcznski Adella DS/DAA 509 SA-18 AID.(9)235-8956
Bulkin Sheldon NE/PD 4715 AID.....28274
Bullen Pierce K EB/ORF/FSE 3638.....20681
Bullens William F A/SY/NSU 2534.....28524
Bullock Bob R GC/M&A 6892 AID.....28218
Bullock Imogene PPT 562 SA-17.....(9)523-4293
Bullock Jane H 7251.....21882
Bullock John W A/BF/OB/RME 1331.....27881
Bullock Margaret J CDA/FS/POL 2417-A.....29776
Bullock Patricia CM/ROD 721C PP AID...(9)235-9105
Bullock Robert R GC/EPA 6892 AID.....28219
Bumbrey Sallybeth M CA/VO/L/R 819 SA-2.....21933
Buncher Judith F AF/I 5238.....22279
Bundy Bernadette ASIA/BIS 3317 AID.....20212
Bunge Paul M C 7256.....22123
Bunn M Elaine ACDA/ISP/SA 4494.....27438
Buntin Della M OC/S 6442.....23060
Burba Marie ARA/PAN 4914C.....24980
Burch Charles F Jr PPT 584 SA-17.....(9)523-4314
Burch Jerry D OPIC 613 BOT.....27776
Burden Doreen OPIC 734 BT.....20170
Burford Robert FM/PAD 601 SA-12 AID.....28480
Burgener Lynn W S/IG/EX 6821.....28036
Burgess John E PM/ISP 7430.....20610
Burgess Robert K CA/EX/R 1813.....22029
Burgess Roger E PM/LR 319 SA-2 AID.....27784
Burke Amy E M/FM 1132.....27820
Burke Charles W IBC 150 425 I St NW...(9)783-9151
Burke J Grant INR/REC/RED 8732.....28402
Burke Janice E REE/EMP 7520 SA-15.....(9)235-9369
Burke Kevin AFR/SFWA 4531 AID.....22971
Burke Margaret M S/CPR 1238.....20622
Burke Richard P LAC/SA 5258A AID.....22196
Burke Robert G PM/ISO 7321.....25399
Burke William J Jr AF/EX 3513.....20976
Burkhardt Edwin A REM/EMP 7507 SA-15..(9)235-9406
Burkhardt Ellen M PPT 358 SA-17.....(9)523-4319
Burkhardt Paul G FD/CC/TVC 6713 SA-15.(9)235-9274
Burkhardt Ruth M OC/T 5440.....20595
Burkot Genevieve NEA/ARA 6250A.....21018
Burks Ramona J A/SY/PTS 4705 SA-15....(9)235-9461
Burleigh A Peter NEA/ARP 4224.....20303
Burley L Audrey NEA/EX/BUD 4249A.....20727
Burman Harold S L/M 4427A.....20292
Burnett Barry LAC/DR 2252 AID.....29162
Burnett Benjamin IO/EX/ADM 6319.....20561
Burnett Patricia A M/FSI 916 SA-3.....(9)235-8729
Burnette Marianne PPC 230 SA-8 AID....(9)235-1684
Burns David H EB/ORF/ICD/TRP 3421.....21490
Burns Joanne T DM/C 717 SA-12 AID.....20032
Burns Mildred A AFR/EMS 3720 AID.....27923
Burns Richard P NE/JLS 5316 AID.....28532
Burns William J FM/ESD 503 SA-12 AID.....20140

Burr Jeanette M OF/FD/RET 6507 SA-15..(9)235-9286
Burrell Eleanor DS/IT 317 SA-8 AID....(9)235-1986
Burrell Janie PPT 414 SA-17.....(9)523-4265
Burrell Lawrence E OPR/LS 2206.....22018
Burriss Barbara V PM/PDE 225 SA-2 AID.....23459
Burriss Francine W PPT 414 SA-17.....(9)523-4265
Burroughs John A Jr M/EEO 3214.....29294
Burroughs Sheila A BF 61Ø4 SA-15.....(9)235-9341
Burson Betty Jane AA/SER 5897 AID.....28863
Burt Earlene AFR/DR/SFWAP 2646 AID.....26330
Burton Bruce ACDA/ISP/REG 4494.....26034
Burton Carolyn J OC/T 5440.....23418
Burton Charles C Jr OPR/GS B-229.....21672
Burton Elizabeth OPIC 746 BT.....21839
Burton Janell C PPT 414 SA-17.....(9)523-4265
Burton Pamela A OES/NTC 7828.....23939
Burton Sharon CM/ROD 731 SA-14 AID....(9)235-9122
Burwell Waddell MO/TT 12A41 AID.....28284
Busby Morris D OES/OPA 5801.....26491
Busby Veronica SER/MP 1056 AID.....29762
Bush Robert D LA/DR 213 SA-8 AID.....(9)235-1844
Bush Shirley S A/BF/OB/FP 1331.....23834
Bushnell John A ARA 6263.....28562
Busick John W OC/PE-I 2402 SA-7.....79503
Businger James G OC/P B-528.....21268
Butchart Douglas AFR/DR/ARD 2941 AID.....28718
Butcher Goler T AA/AFR 6936 AID.....29232
Butcher Suzanna ARA/AND 5906.....23338
Butler Emily R PPT 414 SA-17.....(9)523-4265
Butler Gerald J DM/B 704 SA-12 AID.....29744
Butler J Wayne AFR/DP 5918 AID.....23372
Butler Jesse H O/ISO/FADPC 1921.....23163
Butler Kathleen J PM/ERS 118 SA-2 AID.....29062
Butler Lois M OPR/ESC 1252.....23432
Butler Malcolm IDCA/PO 3491A AID.....21171
Butler Mildred M PPT 414 SA-17.....(9)523-4266
Butler Myra ASIA/PD 622 SA-18 AID.....(9)235-9006
Butler Roberta SDB 661 SA-14 AID.....(9)235-1822
Butler Ruth E PA 6800.....26260
Butler Virginia S FADRC/PBR B844F.....22518
Butler Wayne J AFR/DP/FM 6746 AID.....23228
Buzzard Suzanne E DM/C 717 SA-12 AID.....20032
Byer Zelda M FM/CAD 624 SA-12 AID.....20072
Byergo Keith M DS/AGR 413E SA-18 AID..(9)235-8886
Byers Warren A PM/TD 411 SA-14 AID....(9)235-9124
Bynes Shaun M EUR/SOV 4219.....21712
Bynum Willie J FADRC/PBR 1758.....29570
Byrd Barbara A PPT 210 SA-17.....(9)523-4334
Byrd Doris V AG/SEC 414 SA-16 AID.....(9)235-9716
Byrd Katherine M PPT 210 SA-17.....(9)523-4335
Byrd Martha SDB/SB 735 SA-14 AID.....(9)235-9119
Byrd Pratt S/FSG 430 SA-6.....(9)235-9860
Byrnes Paul IO/OIC 1517.....20384
Byrnes Robert S OES/EX 7823-A.....23622
Byron E Byron M/MO 7529.....20328

C

Cable Melissa DS/AGR 406 SA-18 AID....(9)235-1275
Cabray Marjorie CM/ROD/AFR 721 SA-14..(9)235-9105
Cabrero Juan DS/ENGR 561 SA-14 AID....(9)235-9829
Cacciatore Mary PPC/PB 3727 AID.....27656
Cadman Ann DS/DIU 501 SA-14 AID.....(9)235-9215
Caffrey Robert L OC/TR 2130.....21584
Cafolla Virginia E OC/S 6442.....23060
Caha Jean E A/ISO 12B62A.....28162
Cahill Sharon AA/NE 6724 AID.....29126
Cahn Ann H ACDA/WEC/SI 5846.....27756
Cahoon Alicia N ARA/USOAS 6917.....22095
Cahoon Fannie E PER/G 6217.....22826
Calandra Faythe DS/RAD 506 SA-18 AID..(9)235-8918
Calderhead Norma J ARA 6494.....29482
Caldwell Gary L A/SY/CC 2435.....22412
Caldwell Joyce A OES/SAT 4333.....22648
Caldwell Ray L INR/RWE 4663.....24712
Calhoun Herbert L ACDA/OA 804 SA-6....(9)235-2204
Calhoun Jeanne H FADRC B266.....27969
Calhoun Richard F SER/MP 1064A AID.....24030
Calhoun Solomon W PPT 452B SA-17.....(9)523-4262
Calingaert Michael EB/ORF 3529.....21625
Calkins Frank CM/SD/POL 713 SA-14 AID.(9)235-9107
Callaghan Gail ACDA/A 5731.....24366
Callahan Carolyn T EUR/RPM 6225.....20501
Callahan Genevieve IIA/PP 3881 AID.....29746
Callahan Mary F OES/SAT 4333.....22432
Callihan William V A/ØC/SA 44A28.....23575
Callo Grace AFR/RA 6746 AID.....23228
Calloway Sybil NE/TECH 6484 AID.....29256
Camaur Richard L LA/PAN 4258 AID.....24960
Cambern John R ACDA/WEC/SI 435 SA-6...(9)235-1060
Camelio Joseph A BIC/OCRS 3203 Commerce.....20623
Cameron Renta SDB/SB 740 SA-14 AID....(9)235-9155
Camitta Hugh D PM/DCA 7424.....29750
Camozzo Egle G M/FSI 714 SA-3.....(9)235-8834
Camp Christine OPA 4898 AID.....28632
Campbell Anne CM/ROD 733 SA-14 AID....(9)235-9131
Campbell Dorothy CM/ROD 727 SA-14 AID.(9)235-9064
Campbell Dorothy W EA 4217.....22527
Campbell Douglas CM/ROD 727 SA-14 AID.(9)235-9064
Campbell Edward LA/CAR 3242 AID.....23448
Campbell Ercell AID/ES 5758 AID.....22994
Campbell Hugh K INR/OIS/CIS 6510A.....20763
Campbell John INR/RWE 4663.....24959
Campbell Karen E EUR/RPM 6513.....20841
Campbell Linda K FADRC/DA 1239.....21704
Campbell Mary F PER/MGT/RMR 1609.....23686
Campbell Mary L EB/OT/GCP 3828.....21326
Campbell Neil H IGA 541 SA-14 AID.....(9)235-9213
Campbell Timothy P SER/DM/IM 714 SA-12 AID..20084
Campbell Vera L PPT 214 SA-17.....(9)523-4334
Campen Tomoko T M/FSI/SLS 5806 SA-15..(9)235-9395
Canady Simon L OPR/ST 528 SA-6.....(9)235-1735
Cannady Cynthia C L/AF 5417A.....29499
Cannon John F EA/P 4207.....22538
Cantrell Kathlyn D DG/MED 2260.....23595
Cantu Mario M/MED 2911.....23616
Cantwell John A INR/RWE 4644.....27919
Cao-Garcia Jose ARA/EX/FM 3260.....28106
Caplan Edward OPA 4897 AID.....28632
Capoferri Cleta AFR/SA 6857 AID.....27052
Capps F Herbert INR/RWE 4742.....28182
Caraway Benjamin OPR/GS B 229.....21672
Carbaugh Susan PPC/PDPR 3889 AID.....23017
Cardwell Lucy E PM/PO 401 SA-2 AID.....23884
Carethers Mildred R OPR/ST 525D SA-6..(9)235-9536

Carethers Vicki DS/POP 317 SA-18 AID..(9)235-8675
Carey Ann DS/PO 217A SA-18 AID.....(9)235-9040
Carey Catherine D CA/CCA/AF 4817.....24994
Carey Trithenia NE/PD 4716 AID.....28262
Carlier Marcelle PM/TD 409 SA-14 AID..(9)235-9094
Carlisle Edwin R M/FSI/S/PS 1014 SA-3.(9)235-8787
Carlson Beverley A LA/DR 223 SA-8 AID.(9)235-1379
Carlson David R Ltc PM/DCA 7424.....21862
Carlson Elroy C ASIA/TR 702 SA-18 AID.(9)235-8949
Carlson Harlan W AAG/W 514 SA-16.....(9)235-9665
Carlson Jane H IO-UCS 526 SA-2.....22780
Carlson Roger NE/PD 4448 AID.....28301
Carlson Roy O REE/BEX 7314 SA-15.....(9)235-9230
Carlson Steven E GC/NE 2634 AID.....28826
Carlucci Louis J OPR/ST/S SA-7.....78995
Carmody Robert F BIFAD/S 2244G AID.....23009
Carnes Marylu NEA/EX/BUD 4249.....28902
Carney Vernice PPC/PDPR 3748 AID.....29176
Carolan Thomas J PER/FCA/NEA 2830.....22121
Caron Lorraine I ACDA/GC 5534.....22154
Carothers Joan E PPT 216 SA-17.....(9)523-4369
Carpenter Carol INR/DDC/OIL 8667.....20386
Carpenter David J S/R 7526.....28068
Carpenter Francis IO 7316.....20462
Carpenter Fred E A/ISO 1921.....22136
Carpenter Margaret S/R 7526.....25203
Carpenter Paul S S/IG/IS 2317.....20152
Carper Jennie A EUR/WE 5226.....22452
Carr Arthur E A/SY/T/NSU 3810A.....20914
Carr Betty FM/PAD 605 SA-12 AID.....22050
Carr Clara L AFR/EA 3484 AID.....28634
Carr Lucile J ARA 6263.....29227
Carr Milton S/NM 7535.....24867
Carr Paul A BF/OB/C 1129A.....20962
Carraway Terry F Capt ACDA/MA 5499.....22680
Carrera Nicholas ACDA/MA/AT 5499.....29579
Carrico Dana M PPT 414 SA-17.....(9)523-4265
Carroll Alfred Q M/EEO 7525.....21461
Carroll Bette J PER/MGT/OS/CC 1329.....21225
Carroll Betty F AFR/DR 2723 AID.....29067
Carroll Dolores R OC/T 5440.....23418
Carroll Doris FFP/PO 542 SA-14 AID....(9)235-9213
Carroll Edward C OC/T 5440.....21640
Carroll Gail A PPT 334 SA-17.....(9)523-4235
Carroll Gail S CA/CCS/AF 4817.....24994
Carroll Geraldine PER/REE 7524A SA-15.(9)235-9407
Carroll Jacqueline PPT 362 SA17.....(9)523-4427
Carroll John P OPR/VS B258.....21634
Carroll Joseph AFR/DR/CAWARAP 2441 AID.....28506
Carroll Kevin E IO/EX 4334A.....21044
Carroll Lorraine K FADRC/DA/WC 1239.....20749
Carroll Mabel L EUR/RPM 5430.....22189
Carroll Michael B FADRC/PBR 1758.....29570
Carroll Nancy SER/CM 600 SA-14 AID....(9)235-9122
Carroll Robert CM/ROD 731B SA-14 AID..(9)235-9152
Carroll Robert J EA/VLC 5315.....23132
Carroll Sonja J IO/TRC 5332.....22675
Carroll Virginia D CA/CCS/EUR/W 4817.....23748
Carson Jeannette B AFR/RA 3327A AID.....22928
Carson Sarah P INR/REC/TI 8727.....20107
Carson Vernelle D EA/P 4207.....22527
Carter Barbara AFR/DP/PAB 6671 AID.....29202
Carter Caleb R FADRC/PBR 1758.....29570
Carter David E LAC/EMS 3908 AID.....29480
Carter Dora L H 7261.....28729
Carter Eileen K CA/FS 2822.....22635
Carter Elizabeth AA/DS 4942 AID.....22192
Carter Harry T M 7207.....27758
Carter Hodding III PA 6804A.....29606
Carter James V OC/T 5440.....23523
Carter John A PPT 562 SA-17.....(9)523-4293
Carter Joseph H Jr S/S-I 7241.....23836
Carter Joseph H M/FSI 912 SA-3.....(9)235-8789
Carter Landon C EA/EX 4315.....28314
Carter Lauren W PPT 414 SA-17.....(9)523-4265
Carter Linda L S/IG 2318.....20152
Carter Lloyd F OPR/GS B-229.....23936
Carter Mildred A IO/OIC 1428.....22514
Carter Patricia A CA/EX/AP 1813.....26783
Carter Shirley FM/FCD 516 SA-12 AID.....20046
Carter Thomas T INR/REC/TR 8448.....22215
Carter Virginia CM/SB 604 SA-14 AID...(9)235-9119
Carter W Beverly S/SLG 7815.....20968
Carter Walter L HA/EX 7802.....28186
Carter William PDC/FFP 521 SA-14 AID..(9)235-9173
Cary Anita D A/FBO 314 SA-6.....(9)235-9497
Casady Lance B BF/FS/WFC 7711A SA-15..(9)235-1950
Case Betty PPC/PB 3754 AID.....23934
Case Nancy C M/FSI/SAS 402 SA-3.....(9)235-8837
Casey Edith F OC/S 6442.....23060
Casey Edward A Jr E 7245.....29818
Casey Mary Ann NEA/ARN 6250A.....20695
Cashwell Rita L INR/RPS 7638.....20220
Cassidy Philip E A/SY/PRS/DD 2519.....23914
Cassover Betty R INM 7336.....24867
Casteel Phillip CM/SD 703 SA-14 AID...(9)235-9125
Casteele Roger L OC/T 5440.....21640
Castro Roberto J LAC/DR 2242 AID.....28326
Castrodale Richard S/S-O 7516.....21512
Casway Mona W OPIC 726 BOT.....21766
Caswell John D IO/IEP 5319A.....21654
Cater Virginia SDB/SB 742 SA-14 AID...(9)235-9155
Caticchio Normanno A AFR/DR/PSS 2489 AID....28176
Catlett William H III OC/T 5440.....23418
Catlin Robert J OC/T 5440.....29554
Caton Douglas D PPC/PDPR 2675 AID.....21788
Caudle Margaret MO/CRM B-461 AID.....29130
Cauvin Glenn AFR/DR 6671 AID.....20346
Cavallaro John F OPR/ST/T 1047.....28783
Cavanaugh Carmel R EB/OFP/FFD 3427.....20555
Cavanaugh Louis N Jr IO/SCT 1429.....23511
Caveney Carol PDC/PMS 220 SA-8 AID....(9)235-1593
Cavey Joseph F COM/IE 705D SA-18 AID..(9)235-8362
Cecil Charles O PM/SAS 7418.....23950
Cecil Joseph A Jr OC/PE-A 1402 SA-7.....72216
Cella Glenn R PM/DOD/CNO 4E 632 Pent..(9)694-3191
Cella Micaela CA/OCA/EMR 4807.....25398
Center Eve V EA/TIMBS 5206.....23276
Ceophas Verona P A/EX 1880.....26550
Cepko Cathy S/SN 7260.....25324
Cesal Lon BIFAD/S 2244B AID.....27935
Chable Alphonse LA/DR 2242 AID.....28128
Chacosky Rita PPC/E 3637 AID.....29104
Chaddic Joe H OC/OPS 44A26.....23868
Chadran Jijis M M/FSI/SLS 5520 SA-15..(9)235-9395
Chaij Daniel A LA/DR 2242 AID.....28126

Chairge Patrick A CA/VO 511 SA-2.....21970
Chalfant James G COM/CPST 702E RP AID.(9)235-8928
Chamberlin James W INR/STA 6524A.....22086
Chamberlin Nancy J FD/CC 6711 SA-15...(9)235-9274
Chamberlin Wendy J D 7222.....21092
Chambers Anna E PM/PDE 309 SA-2 AID.....29832
Chambers Betty F FADRC/DA/EC 1239.....21704
Chambers Darlene T ARA/MEX 4917.....29895
Chambers Raymond M/FSI/SPS 1100 SA-3..(9)235-8707
Chambers William M A/SY/DO 3811.....21435
Champagne Rita V PA/PP/SU 5825.....28661
Chan Elliott K INM 7811.....29004
Chan Frances DS/IT 440 SA-8 AID.....(9)235-1868
Chance Mildred ES 5945 AID.....29091
Chance Paulette NE/PD 4712 AID.....29220
Chandler Clarie E ARA/CEN 4911.....24010
Chandler Coleman A O/ISO 1921.....20240
Chandler Geneva M DM/OD 725 SA-12 AID.....23962
Chandler James G IJC 203 1717 H St NW.....24796
Chandler Joyce CM/ROD 723 SA-14 AID...(9)235-9145
Chandler Laurence MO/PAV B-930 AID.....28389
Chandler Viruth LAC/DR 2248 AID.....23549
Chandler William A FADRC/PBR B-884.....21087
Chandlet Dennis M ASIA/PTBI 4216 AID.....29084
Chang I Ming FM/CAD 638 SA-12 AID.....20118
Channel John W S WRDCO 801 SA-6.....(9)235-9614
Chao Chuan O M/FSI/SLS 5524 SA-15.....(9)235-9395
Chao John DS/POP 201 SA-16 AID.....(9)235-9692
Chapin Norman M LAC/DR 2248 AID.....28669
Chapin William A A/CDC/MCD 1239.....22846
Chapman Adair F COM/SE 820D SA-18 AID.(9)235-2159
Chapman Geoffrey W PM/DCA 7424.....29092
Chapnick Bernard DS/PO 215A SA-18 AID.(9)235-9037
Chapple Ruth M AA/AFR 6936 AID.....29244
Charbonnier Geraldine B PER/FCA/SEC 2336....29526
Chase Charlene AFR/DR/POP 2439 AID.....23390
Chase Charles R SY/DD 2519.....23914
Chase Ethel H PPT 210 SA-17.....(9)523-4335
Chase Robert C PDC/FFP 535 SA-14 AID..(9)235-9205
Chase Yvonne M A/FBO 324 SA-6.....(9)235-9440
Chatman Dorothy S PPT 584 SA-17.....(9)523-4245
Chatman James P OPR/GS B-229.....21012
Chatman Lorraine FN/PAD 607 SA-12 AID.....20138
Chatmon Bettie J PER/ES/RET 1251.....23344
Chau John T W PPC/PDPR 641 SA-14 AID..(9)235-9161
Chavchavadze Judith HA/ORM 7802.....28771
Chavez Pamela R CA/VO/P/IT 509 SA-2.....21972
Chavis Christine DS/PO 217 SA-18 AID..(9)235-9042
Chechele Robert J OC/T 5440J.....20585
Cheever Dorothy E INR/EX 6510.....22114
Cheeves Lotita MO/PP 3328 AID.....28244
Chelgren Velma J A/EX/PMD 1880.....22512
Chen Ying-Chich M/FSI/SLS 5526 SA-15..(9)235-9395
Cheng Abraham A/ALS 503 SA-6.....(9)235-2234
Cheong Un-Bok M/FSI/SLS 5802 SA-15....(9)235-9395
Chernenkoff Sidney NE/DP 6723C AID.....23850
Chernush Kay OPA 4885B AID.....29309
Cheshes Marlyn M/MED 2917.....22999
Cheshes Martin L AF/I 5238.....21283
Chesky Edward J EA/TIMBS 5206.....23276
Chesley Virginia PPT 414 SA-17.....(9)523-4265
Chesman Barbara M PPT 360 SA-17.....(9)523-4267
Chestang Phyllis AFR/DR/EAP 2450 AID.....28286
Chetwynd Eric DS/UD 320C SA-18 AID....(9)235-9092
Chevalier Alonzo R Jr INR/OIS/TC 6510-A.....20884
Chi Madeline PA/HO 3100 SA-1.....23518
Chiacu Nicholas V M/FSI 612 SA-3.....(9)235-8834
Chichester John E FADRC/DA-TMB 1239.....22856
Child Daniel M A/ISO 12B62.....23087
Childress Richard K OPIC 632 BOT.....23858
Chinn Herman I SCI 7824A.....21431
Chiperfield Robert N CA/VO/F/P 816 SA-2.....21939
Chippendale Nancy F M/MED 2906.....23605
Chisholm Kathleen A/BF/OB/RME 1331.....20331
Chociey Richard G OC/PE-L SA-7.....71416
Cholko Karen T NE/TECH 3316 AID.....23516
Chornock Irwin COM/SE 820B SA-18 AID..(9)235-8865
Chornyak John P A/SY/WFO 4th Fl SA-15.(9)235-1045
Chorpenning Thomas E DM/A 725 SA-12 AID.....20036
Chow Colomba LAC/DR 2242 AID.....28128
Christenson Richard A EA 6207.....20264
Christian Averill L NE/EMS 3321 AID.....28513
Christian B ENGR/SP 227 SA-11 AID.....(9)235-9800
Christian Bermadine ES/CCS 5655 AID.....28612
Christian Carolyn EA/PHL 5311.....21221
Christian Jeannette ACDA/D/GAC 5927.....25176
Christian Joanne C EUR/RPE 6428D.....20344
Christie Harry E OB/RME 1331.....27883
Christopher A M ACDA/PA 4936.....28714
Christopher James M A/SY 4th Fl SA-15.(9)235-9345
Christopher Warren 7220.....29640
Chrostowski Gene J AA/TA 4677 AID.....23541
Chuang Yvonne B EUR/EX 6511.....21439
Church Phyllis GC 6895 AID.....23794
Churchill George T PM/ISO 7321.....21616
Ciarroccki James W PPT 250 SA-17.....(9)523-5176
Ciavarella Joseph PM/PO 401 SA-2 AID.....23884
Cieplinski Michel A/OS 234 SA-6.....(9)235-9600
Claiborne Carolyn D BF/FS 6713A SA-15.(9)235-9322
Claibourn Sally D S/CPR 1237.....20605
Clapp Priscilla A PM 7313.....22478
Claps James DS/ENGR 555 SA-14 AID.....(9)235-9829
Clark Bruce W A/FBO 312 SA-6.....(9)235-9487
Clark Bruce W EUR 4228.....22721
Clark Clyde L IOA/X 400 SA-10.....23894
Clark Cookie S/S-S 7241.....28338
Clark Dale DS/IT 439 SA-8 AID.....(9)235-1868
Clark Deborah L AF/S 4238.....28434
Clark Debra BF/OF/AD/AA 6110 SA-15....(9)235-9414
Clark Dick S/R 7526.....23964
Clark Douglas J ES 5945 AID.....29091
Clark Jacqueline L A/OC 44A26.....28470
Clark Jeffrey A PDC/OFDA 1054 AID.....29755
Clark Joan G EOP 2664 AID.....28576
Clark John E A 6316.....21492
Clark Kathryn A INR/XR 6747.....20980
Clark Lawrence E DM/A 725 SA-12 AID.....20092
Clark Lewis NE/TECH 6921 AID.....28608
Clark Mary L PPT 584 SA-17.....(9)523-4318
Clark Melvin O/FADRC/DR-RSC B-242.....23532
Clark Reed P PPT 316 SA-17.....(9)523-4290
Clark Robert PPC/E 3534 AID.....20026
Clark Robert P FM/ASD 524 SA-12 AID.....20012
Clark Sheilita BF/FS/A 6115 SA-15.....(9)235-9323
Clark Vestena M FADRC/PBR 1758-D.....29570
Clarke C Eugene AG/EX 410 SA-16 AID...(9)235-9711

Clarke Charles H OPIC 736 BOT.....27825
Clarke G Lorraine IIA/IG 2738 AID.....29614
Clarke Henry L EB/ITP/EWT 3819.....21421
Clarke Jeffrey A AID/A 5758 AID.....20108
Clarke Margo A FADRC/DA 1239.....22651
Clarke Richard A PM/SA 7428.....23136
Clarke Robert W EUR/SOV 4223.....29369
Clarke Ruth LA/DP 3911 AID.....20949
Clarke Walter S A/OASIS 3424.....23561
Clary Barbara L PPC/OAS 409 SA-16 AID.(9)235-9671
Clary Robert B PDC/OFDA 1262A AID.....25916
Claude Colette IIA/EA 3890 AID.....28166
Clauselle Richard L OC/T 5440.....29553
Claussen M Paul Jr PA/HO 3100 SA-1.....28517
Clawson Jack S A/EX 3424.....28920
Clayton Barbara K PM/MC 800 SA-6.....(9)235-9767
Clayton Wayne D A/ISO/FADPC 1921.....21779
Cleary Sharon J OES/EX 7823A.....23622
Clegg Thomas OPIC 616 BT.....23996
Clement Carl J NEA/IRN 5246A.....20448
Clements Maria SER/ENGR 511 SA-11 AID.(9)235-9815
Clemmer Dan O Jr FADRC/LR 3239.....23609
Clemmons John H A/SY/SP 2513.....29026
Clemons Jim J OC/PE-L SA-7.....71416
Clemons Nellie O M/MED 2313.....29546
Cleveland Lewis H A/ISO 1921.....22016
Cleveland Patricia A ASIA/DP 3208 AID.....29056
Cleveland Paul M EA/RA 4310.....21260
Clinard David M ACDA/ISP 4498.....20732
Clingan Patricia EB/OT/STA 3827.....20266
Cluggish Elizabeth EB/TT/MA 2830.....20703
Cluverius Wat T NEA/ARN 6250A.....22670
Clyatt Oscar W INR/RSE/SOV 4842.....29204
Clyne Norman G ACDA/D/SA 5934.....29580
Coates Charles L MO/CRM B-460 AID.....28372
Coates Edna M AG/SEC 413D RPE AID.....(9)235-9725
Coates Mable E EUR/RPE 4519.....22604
Coates Yvonne PPT 210 SA-17.....(9)235-4335
Cobates Katherine J L/T 5420.....20380
Cobb Annette J INR/CIS 6510A.....20763
Cobb Carroll E A/CDC 1239.....23209
Cobb Gayleatha AA/AFR 6936 AID.....29234
Coble Bobby L FADRC/PBR 1758.....28483
Coble Linda J PER/MGT/OS/IO 1336.....22098
Coburn Harry L INM 7336.....23450
Cochran Denise A EUR/RPM 6225.....28051
Cochran Herbert A EA/J 4210.....23152
Cochran Milton B OC/T 5440.....20595
Cockrill Ilona J PPT 232 SA-17.....(9)523-4408
Cody Margaret R NEA/IRN 5246A.....20449
Coe Joan ASIA/BIS 3317 AID.....(9)235-2076
Coe Linda A INR/XR 6747.....20980
Coehins Angela MO/TT 1247 AID.....28290
Coffey Frank FM 517 SA-12 AID.....20182
Coffey Steven J INR/RSE/SI 4844.....29204
Coffey Thomas C A/FBO 327 SA-6.....(9)235-9480
Cohan Sharon ACDA/ISP/REG 4487.....29009
Cohen Alan LA/DR 2253A AID.....21173
Cohen Charles I INR/STA 6524A.....23872
Cohen Daniel COM/SE 820C SA-18 AID....(9)235-8979
Cohen David AFR/SA 6752 AID.....25247
Cohen Dorothy E FADRC/PBR 1758-D.....20570
Cohen George L SY/MGT/DIS 2426.....24056
Cohen Henry R PA/FOI 2811.....25165
Cohen Joyleen N S/CPR 1237.....22614
Cohen Moshe M/FSI 5522 SA-15.....(9)235-1537
Cohen Norman AFR/DR 2497 AID.....29870
Cohen Roberta J HA 7802.....24833
Cohen Sheila P O/FADRC/DA 1239.....27760
Cohen Steve HA 7802.....21384
Cohn Arnold A OPR/LS 2105.....21118
Cohn David INR/REC/OD 8722.....22186
Cohn Rivca S NEA/EX 4243.....20554
Cohn Russell CM/ROD 721 SA-14 AID.....(9)235-9114
Coignet Alfred COM/PM 713C SA-18 AID..(9)235-8883
Coile Melody J A/SY/WFO 4th Fl SA-15..(9)235-9357
Coit Cayle DS/POP 312 SA-18 AID.....(9)235-8615
Colbert Aaron A/BF/OF/CR 6314 SA-15...(9)235-1494
Colbert Dolores B FADRC/PBR 1659.....20984
Colbert Dorothy SDB/SC 651 SA-14 AID..(9)235-2274
Colbert James L EUR/SOV 4223.....23071
Colbert Joan A PA/PP 5827.....22133
Colbert Peggy A LAC/DR 2253A AID.....21173
Colclaser Daniel G OPIC 840 BOT.....21780
Coldren Lee O NEA/INS 5251.....22351
Cole Carol E EB/ITP/EWT 3815A.....22584
Cole Caryl S OPIC/BOT 810.....28990
Cole Frederick N ODC/OFDA 1052 AID.....28477
Cole Harry E Jr EUR/WE 5230.....20718
Cole Robert M OC/P B-528.....23601
Cole Sheldon AFR/DR 2450 AID.....28286
Cole Temple G HA/ORM/IPP 231 SA-6.....(9)235-2324
Coleman Alvin L M/FSI 600 SA-3.....(9)235-8827
Coleman Belinda T PPT 562 SA-17.....(9)523-4293
Coleman Carla V PPT 210 SA-17.....(9)523-4335
Coleman Dale L AAG/W 514 SA-16 AID....(9)235-9645
Coleman Eileen J DS/DIU 500 SA-18 AID.(9)235-9215
Coleman Emma S OC/T 5440.....21380
Coleman Garland P Jr PPT 414 SA-17....(9)523-4265
Coleman Geraldine V PPT 362 SA-17.....(9)523-4427
Coleman Harold M OC/P SA-4.....(9)339-7005
Coleman Helen M H 7261.....24768
Coleman Henry H OC/P B-528.....22619
Coleman Regina ASIA/PNS 3313 AID.....28226
Coleman Sherry PPC/PDPR 633 SA-14 AID.(9)235-9161
Coles Walter EOP/MB 651 SA-14 AID.....(9)235-2274
Coley Thedoshia P EUR/EX 5428.....23286
Colin Donald I S/IG 6821.....23320
Collamer Harold W ASIA/DP 3208 AID.....29056
Collias Mary M AF/EX 3519.....22500
Collier Jack A M/FSI 208 SA-3.....(9)235-8722
Collier John L M/FSI 402 SA-3.....(9)235-8835
Collins Bernard B Jr A/SY/I 2418.....23196
Collins Dorothy W PER/ES/BA 1822.....21212
Collins James F NEA/RA 5254A.....20574
Collins Jim NEA/ARN 6250.....21019
Collins John A S/IG/IS 2317.....20152
Collins Mary H INR/OIS 6510-A.....21443
Collins Paul T DM/A 725 SA-12 AID.....20092
Collins Peter EUR/RPM 6513.....21230
Collins Stephen J IDCA/PO 3491 AID.....23324
Collins Timothy V PA/PRESS 2109.....22492
Collison Maryann P OES/O 7831.....22396
Colloton Carol A IO/UCS 500 SA-2.....22750
Colm Peter W INR/RSE/FP 4843.....28657
Colson David A L/OES 6420.....23248

Colson Jessie M M/FSI 5705 SA-15.....(9)235-9401
Coltatu Emanuel EB/CTA/TD 1115.....25895
Colton Hattie K M/FSI 402 SA-3.....(9)235-8842
Colwell Brenda B DS/IT 337 SA-8 AID...(9)235-1990
Combrinck Laetitia H M/FSI 5802 SA-15.(9)235-9398
Combs Samuel M/MED 2256.....29801
Combs W Bernice CM/SE 710 SA-14 AID...(9)235-9111
Combs Richard E Jr S/MS 7246.....28904
Combs Wayne L SY/WFO 4709D SA-15.....(9)235-9366
Comfort Joseph T OC/T 5440.....29554
Compton Samuel E Jr EB 5818.....21157
Comras Victor D D/LOS 4321.....21206
Conaty Jolene M IO/EX 5333.....20492
Concepcion Jaime AFR/DR/PSS 2485 AID.....23947
Condas Gwendolyn AG/EX 410 SA-16 AID..(9)235-9711
Condon Louise ARA/CEN 4911.....28148
Congdon Michael B OES/PAS 3536.....23325
Conger Clement M/FA 8th Fl Dipl Recep Rms...20298
Conger Lucinda D FADRC/LR 3239.....21099
Conley Catherine V OPR/GS 21st Lobby Recept.20576
Conlin Michael M M/MO 7427.....21056
Conn Jack L OC/PE-PT 1304 SA-7.....78640
Connell Virginia A S/P 7312.....24734
Conner David M S/IG/IS 2317.....20152
Conner John G OC/T 5440.....23455
Connolly Frank A A/ALS 510 SA-6.....(9)235-9471
Connolly Marie L S/S-O 7516.....21556,29389
Connor Catherine L ARA/PAN 4258C.....24980
Connor Walter D M/FSI 402 E SA-3.....(9)235-8841
Conover Andrea L PER/MGT/OS 1333.....22644
Conrad Elmer L MO/CRM 2678 AID.....23983
Conroy E Dennis AFR/RA 3327A AID.....29102
Constable Elinor G EB/IFD/OIA 2533.....21128
Constable Peter D NEA 6242.....20324
Contee Carolyn Y INR/XR 6747.....20980
Contee Clara C CA 6808.....20873
Contee Ethel D OPR/ST/PO 530 SA-6.....(9)235-1735
Contee John R PBR/D B-847A.....20874
Contos Carolyn A A/ALS 509 SA-6.....(9)235-9523
Conville Edmund F AAG/W 514 SA-16 AID.(9)235-9645
Conway John J OPR/ST/P 528 SA-6.....(9)235-9535
Conway Josephine MO/CRM 6678 AID.....28607
Conway Suzanne M A/SY/CC 2435.....22412
Conyngham Carole B EB/EX 6820.....20524
Coogan E Irene CA/PPT/P 4817.....23208
Cook Bette AA/LA 6256 AID.....29184
Cook Charles C FADRC/PBR B845.....21104
Cook Charlotte B AFR/DP/PPE 5910 AID.....23372
Cook Elaine V A/FBO/CR 321 SA-6.....(9)235-9445
Cook Frances D AF/P 3509.....22683
Cook Frederick IO/EX 5333.....20942
Cook Gail J FACRC B266.....23538
Cook Julius A MO/TT 1247 AID.....28296
Cook Leicester W INR/STA 6524A.....28230
Cook Marianne L INR/RAF/CS 4635.....27160
Cook Marvin C A/SY/OPS/T 3810A.....20548
Cook Mary L S/CPR 1237.....22653
Cook Paul K INR 6635.....22292
Cook Robert J MO/CRM 2676 AID.....21568
Cook William O M/MED 2237.....23606
Cooke Douglas W PM/SA 7428.....24761
Cooley Alford ARA/ECP 3234.....29460
Coon Carleton NEA/AFN 5250.....20714
Coon Cheryl CM/SOD 608 SA-14 AID.....(9)235-1369
Coon Jane A NEA 6242.....21030
Coony Thomas M EUR/SE 5511.....21563
Cooper Alfred J EA/EX 6310A.....20659
Cooper Betty ARA/USOAS 6494.....29376
Cooper Cecelia A BF/FS 6804 SA-15.....(9)235-9330
Cooper Dean C OES/NEC 4327A.....21689
Cooper Donna A/SY/DIS 2426.....22515
Cooper Ferrell L OC/T 5438.....20595
Cooper Gaylen J LAC/EMS 3908 AID.....29475
Cooper Harry PPC/PDPR 3889 AID.....28952
Cooper Jacqueline H PER/CCA/MPD 2421.....27151
Cooper James C ARA/CAR 3244.....23210
Cooper Karen M ACDA/WEC/ATD 5847.....27020
Cooper Marguerite PPT 210 SA-17.....(9)523-4335
Cooper Michael OPIC 622 BOT.....28894
Cooper Muriel M PPT/S/PC 386 SA-17....(9)523-4327
Cooper Naomi S PM/PMC 317 SA-2 AID.....29752
Cooper Patricia A ARA/PPC 3254.....21725
Cooper Richard N E 7250.....23256
Cooper Robert A INR/XR 6747.....22759
Cooper Robert L FADRC/PBR 1758.....29570
Cooper Tjuana M SY 3811.....20327
Cooper Tracy Y PER/PE 2139.....28108
Cope Henry J PDC/OLAB 103 SA-8 AID....(9)235-1860
Cope Jean L/T 5420.....29535
Copeland Laura J BF/OF/AD/ 7711 SA-15.(9)235-9338
Copeland Naomi PPC/PB 621 SA-14 AID...(9)235-9185
Copes John AFR/EMS 3730 AID.....22308
Coran Paul M L/M 4427A.....23022
Corbett Kenneth LA/EMS 3908 AID.....20661
Cordaro Elizabeth CM/SD 700 SA-14 AID.(9)235-9125
Corden Pierce S ACDA/MA/AT 5499.....23424
Corder Charles V PM/ISO 7321.....21003
Cordray C Byran COM/IE 705E SA-18 AID.(9)235-9781
Corey Brenda A PPT 414 SA-17.....(9)523-4265
Corey Gilbert DS/AGR 420 SA-18 AID....(9)235-8877
Coriden Guy E M/MO 7533.....20470
Corinaldi George AFR/DR/EHR 4677 AID.....29868
Corley Katrina PPC/PB 617 SA-14 AID...(9)235-9185
Cornelious Sally T FM/ESD 503 SA-12 AID.....20140
Cornelius Fay L FOI/FADRC 1239.....20783
Cornelius Richard DS 201 SA-16 AID....(9)235-9692
Cornnor Sharon IO/UNA 7511.....28344
Corno Robert B OAC/DR 2252 AID.....20246
Cornwell Sharon A PA 6806A.....20954
Corr Edwin G INM 7331.....26642
Correri Anne M PER/FCA/CON 2332A.....23332
Correri Louis J OC/S 6442.....21223
Corris John W Jr A/SY 4th Fl SA-15....(9)235-9461
Corsun Andrew F A/SY/CC/TAG 2435.....23640
Cortez Gilberto OC/PE-R 1402 SA-7.....72216
Corum Marie H OC/P B-528.....21090
Cosby Joyce C SER/MP 1062 AID.....29714
Coss Mary L AA/PDC 2849 AID.....28937
Cossard Monique M/FSI 500D SA-3.....(9)235-1444
Costantino Mary F OICR/ALP/ITA 7717 Com.....20286
Costello Charles E GC/LPIA 6879 AID.....28404
Costello Walter F BF/FS 7705 SA-15....(9)235-9381
Costin Gloria M CA/PPT 338 SA-17.....(9)523-4232
Costin Roger MO/PAV B-930 AID.....28376
Costolanski Paul J INR/RSE/EE 4754.....22876
Cotten Robert GC/LAC 5917 AID.....29182

Cottman J Stewart Jr ARA/NC/C 4915.....29159
Cotton Dorothea B FADRC 2442K.....22017
Cotton Robert GC/TFHA 6953 AID.....28308
Couch Thomas M PER/FCA/AF 2830.....27662
Couey Gary EB/OA/AVP 5535.....29470
Coughlin Michael E A/SY/SAS 2236.....21040
Countee Brenda DS/HEA 301 SA-16.....(9)235-9650
Countryman John R NEA/ARP 4224.....20503
Countz Sheila Y PER/MGT/OS/IO 1336.....22098
Courembis Sylvia CM/SD 713 SA-14 AID..(9)235-9107
Courlang Edward M A/ISO 1921.....21330
Courtney William H PM/ISP 7430.....28681
Cousins Maria PM/PA 1210A.....29016
Coverdale Craig G ACDA/WEC/DI 5741.....20711
Covey Jock P NEA/IAI 6247.....23672
Covington Donald BF/FS 6507 SA-15.....(9)235-9286
Covington Juanita PDC 246 SA-8 AID....(9)235-1623
Covington Linda EOP 2665 AID.....27996
Cowey Ross E INR/STA 6524A.....20222
Cox David W PM/SAS 7418.....27774
Cox Delacy AG 5644 AID.....29303
Cox Ida L PPT 216 SA-17.....(9)523-4369
Cox Louise L IJC 203 1717 H St NW.....29457
Cox Patricia F OC/P B-528.....20882
Cox Philip T PM/PDE 307 SA-2 AID.....29832
Cox Richard P OC/T 5440.....27995
Cox Steven L A/SY/PS&I 2513.....20404
Cox Thomoseena A A/SY/E 2424.....23142
Cox William B INR/DDC/MP 6845.....29674
Coy David OC/P B-528.....21251
Coy Edward AA/LA 6256 AID.....29108
Coyle Ella B ACDA/D 5930.....29610
Coyle Margaret A ACDA/D/M 4670.....22048
Coyle Randolph IV IO/OIC 1428A.....20308
Coyne Patricia M PER/PCE/PE 2803.....23412
Cozzens Elsie M PM/PO/OS 219 SA-2 AID.....28554
Crabtree Marvin D IBC 150 425 I St NW.....28058
Craft William E EB/TRA/MA 5826.....21313
Craig Leona S DS/IT 321 SA-8 AID.....(9)235-1965
Craig Phyllis E AFR/DP 6663 AID.....29196
Craig Thelma OPIC 718 BOT.....21766
Craighead Eugene E EUR/SOV 4219.....28720
Crain Ralph R OC/S 6442.....23026
Cramer Dwight M OES/SCT 4330.....20499
Cramer Ray AG/PPP 405 SA-16 AID.....(9)235-1223
Crawford Barbara A ACDA/GC 5334.....28690
Crawford Evelyn E PPT 414 SA-17.....(9)523-4265
Crawford Gary D M/FSI 1208 SA-3.....(9)235-8770
Crawford Jacqueline W BIC Commerce.....20745
Crawford John P EB/ITP/EWT 3819.....21421
Crawford Juliette S A 6316.....23032
Crawford Morris H OES/SCT 4330.....20374
Crawford Shirley S PPT/S/PC 386 SA-17.(9)523-4327
Crawford Todd AFR/DR/SFWAP 2646 AID.....27886
Crawford William R NEA 6242.....20324
Crawford Willie SER/MO/PAV B-932 AID.....28400
Crawley Frances P FM/PAD 601A SA-12 AID.....22306
Crawley John R S 7226.....21325
Crayton Beverly A CA/EX 4824.....21148
Credit Union 1827 (State).....23282
Credit Union 3441 AID.....28426
Creedon Daniel F PM/TD 457 SA-14 AID..(9)235-9224
Creek Paulette MO/CRM B-460 AID.....28384
Creekmore Marion V Jr IO 6323.....29604
Crestwell Vivian I ARA/EX/ADM 3260.....21695
Crews Gale W SER/MO 3328 AID.....28235
Crews James E INR/OIS/CIS 6510-A.....20808
Creyts Harold G AG/IIS RPE AID.....(9)235-9732
Crisp Florence S/R 7526.....23964
Crist Janet INR/RAR 7534.....22367
Cristofaro J M FSI/ES 1209 SA-3.....(9)235-8768
Critchlow James BIB 430 Exec.....(9)254-8040
Crittenberger Katharine C ACDA/GC 5534.....23370
Critzer Martha A M/MED 2906.....21607
Croak Carolyn A FADRC/FOI 1239.....20420
Croccia Nina M L/SFP 5423.....21463
Crocker Gary B INR/PMT 6638.....22358
Crocker Violet D FADRC/DA 1239.....29268
Crockett Diane M A/OPR/ST/TO 1244.....21630
Croddy Arnold J Jr EB/IFD/OIA 2533A.....20862
Cronin Harriet A A/EX/PMD 1873.....24055
Cronin James T SY/I:WFP 4th Fl SA-15..(9)235-9345
Cronin Robert A/SY/I/WFO 4th fl SA-15.(9)235-9362
Crook John R L/EUR 5417A.....29500
Croom Kathleen J INR/RAA 7534.....22557
Cross Edward AFR/DR/HN 2496 AID.....27285
Cross Gloria J PPT 362 SA-17.....(9)523-4427
Cross Mary AFR/EA 3482 AID.....28634
Cross Sherry ARBA.....(9)634-1876
Crossett Kathleen M S/PTA 7535.....24808
Crosswell Michael J IIA/EA 3881 AID.....29012
Crowley James D INR/OIL 6510.....20779
Croxton Lloyd L ARA/EX/ADM/MSG 6258.....22462
Cruce John A FADRC/DA 1239.....29268
Crudup Carlton L OC/T 5440.....23418
Cruit Michael S AFR/RA 3325 AID.....22476
Crume John B 8126 HUD.....(9)755-5541
Crumpler Jacqueline OPIC 809 BOT.....21820
Crupiti Prasert M/FSI/SLS 5104 SA-15..(9)235-9395
Crystal Bert S FM/BFD 534 SA-12 AID.....20176
Cubbison Edwin P ERU/SWG 5517.....28855
Cuellar Alfredo LAC/DP 3253 AID.....29394
Culbertson Robert LA/MRSD 3253 AID.....29395
Culley Harriet P PA/PC 4831A.....21208
Culley William FADRC/PBR C-2 SA-3.....(9)235-8745
Cullinane Madeleine L OES 7831.....25904
Cullins Evelyn AFR/DR/ARD 2941 AID.....20196
Cullom Bobbie L FADRC/PBR 1758.....29570
Culman John K OPIC 800 BT.....28544
Culp Virginia FITC/PO 3019 NEOB AID...(9)395-3984
Cumberland Olga C PM 7317.....29022
Cummings Arthur H ACDA 4660.....21309
Cummings Edward R L/PM 6429.....28900
Cummiskey James R AFR/RA 3325 AID.....22476
Cundiff Carl C AF/EPS 4515.....23502
Cunningham Brenda REE/BEX 7314 SA-15..(9)235-9229
Cunningham Carl B ARA/ECP 3234.....20465
Cunningham Carolyn R A/EX/PMD 1880.....26550
Cunningham Charles S FADRC/DA/EC 1239.....29265
Cunningham Francis X IO/SCT 1429.....23511
Cunningham James B EUR/WE 5226.....22633
Cunningham Janie PA/PP/SU 5827.....26840
Cunningham Jeffery R EA/RA 4312.....21314
Cunningham John FADRC/DA 1239.....20542
Cunningham Kathryn CM 731A SA-14 AID..(9)235-9064
Cunningham M Francis Jr A/SY SA-15....(9)235-9461

Cunningham Mary AA/PDC 3925 AID.....29354
Cunningham Sheila PM/TD 419 SA-14 AID.(9)235-9070
Cureton Deanna L PPT 414 SA-17.....(9)523-4266
Curl Richard E INR/DDC/RPS 2737A.....21344
Currier Charles G NEA/ARP 4222.....21794
Currie Deborah M MO/PP 3328 AID.....28244
Currin Jennie E FM/BFD 536 SA-12 AID.....20176
Curry Eileen GC/LAC 5917 AID.....23273
Curry Robert L IIA/EA 3951 AID.....28383
Curtis Erle T A/ALS 501 SA-6.....(9)235-9514
Curtis Francis W FADRC/PBR 1758.....29570
Curtis Isabel PM/PMC 407 SA-2 AID.....23958
Curtis Latane DS/ENGR 567 SA-14 AID...(9)235-9816
Curtis Mary J PPT 232 SA-17.....(9)523-4408
Curtis Ronald DS/RAD 506 SA-18 AID....(9)235-8918
Curtiss Joseph BF/FS/AD/AA 6104 SA-15.(9)235-9341
Curto Paul N AG/SEC 415 SA-16 AID.....(9)235-9727
Cush Elinor SER/PM 211 SA-2 AID.....29094
Cushing Henry B HA/ORM 7802.....22264
Custer B Scott U 7217.....28930
Custis Latane DS/ENGR 202 SA-11 AID...(9)235-9811
Cusumano Vincent LAC/DR 2239 AID.....28605
Cuthbertson Virginia BF/FS 7705 SA-15.(9)235-9344
Cutrera James CM/ROD 733A SA-14 AID...(9)235-9146
Cutting Sally IO/UCS 500 SA-2.....22767
Cvetan Edward J OC/S 6442.....23026
Cypser Beth E PPC/PDPR 2937 AID.....21772
Cziok Sharon K L/OES 6418.....21989

D

Dacus Jacqueline J ACDA/OA 804 SA-6...(9)235-9794
DaDamio Gregory J PER/CCA 2421.....27151
Daddio John P AAG/WAFR 410 SA-16 AID..(9)235-9713
Dade Helen G CA/VO/P/D 511 SA-2.....22939
Dadian Arnold H OPA 2851 AID.....21850
DaHarb Darryl D A/SY/T 3810A.....20914
Dahl Lowell D INR/DDC 6635.....29032
Dahlstedt Anne L S/FSG 430 SA-6.....(9)235-9864
Daigle John T FM/CAD 624 SA-12 AID.....20105
Dailey Joan ASIA/TR 702 SA-18 AID.....(9)235-8949
Dailey Ronald W BF/OF/WFC 7713 SA-15..(9)235-1930
Dailey Susan D M/FSI 500-E SA-3.....(9)235-1493
Dajani Joseph W COM/SE 820F SA-18 AID.(9)235-8933
Dakan Robert ASIA/ISPA 4214 AID.....29842
Dalch Walter E III ACDA/ISP/REG 4494.....26033
Dale Cathleen B ACDA/WEC/ATD 435 SA-6.(9)235-9882
Dale Chester H Jr PER/MGT 2810.....22092
Dale Linda M CA/VO 713 SA-2.....21905
Daley Matthew P ACDA 5919.....21874
Dalley George A IO 6327.....20520
Dalrymple Dana C DS/AGR 411 SA-18 AID.(9)235-8893
Dalton James J NE/TECH 4709 AID.....29735
Dalton Martin K SY/FO 38A05.....23124
Dalton Robert E L/CA 5423.....22672
Dalton William R PDC/OFDA 19A06A AID.....28746
Dalton Denise ACDA/NP/NE 4953.....21140
Daly John A LA/DR 3243 AID.....23992
Daly John DS/ST 209G SA-18 AID.....(9)235-9044
Daly Kathleen M D 7220.....21093
Daly Patrick J S/CPR 1238.....22681
Dameron William H III EUR/NE 4511.....20624
Dammarell Anne NE/NENA 6668 AID.....29142
Damrosch Lori F L/EB 6420.....29311
Danart Arthur DS/POP 317 SA-16 AID....(9)235-8675
Dandridge James E SY/PTS 4th Fl SA-15.(9)235-9461
Dane Ernest B CA/OCS 4800.....23816
Dangelo Rosalie M S/S-S 7241.....28062
Daniele Lawrence M A/SY/DIS 2426.....22075
Daniels Daryl CM/ROD 729 SA-14 AID....(9)235-9065
Daniels Helen J A/ISO 1921.....21962
Daniels John C BF 7701 SA-15.....(9)235-9344
Daniels Marion G INR/AAA 7533.....22364
Daniels Pearl A C FADRC/DA 1239.....29265
Daniels Willem H OPR/LS 2204.....20880
Dannerhoj Eric E IO/OIC 1428A.....20953
Danser Devon A M/MED 2906.....29801
Danylyk John INR/REC/CER.....29128
Darby Blondell DS/IT 411 SA-8 AID.....(9)235-1855
Darby J Harold PM/MC 800 SA-6.....(9)235-9761
Darbyshire Ann E PM/DCA 7424.....29750
Dardis John G OES/SAT 4333.....22433
Dargan Willie D PPT 414 SA-17.....(9)523-4265
Daris Lois A BF/FS/WFC 7705 SA-15.....(9)235-9381
Darling Roger OPT/PS&CD 405 SA-14 AID.(9)235-9070
Darr Dilcee C SER/MO/ADM 3417A AID.....23802
Darrow Patricia L OPIC 740 BT.....21796
Dart Janis J CA/EX/R 1813.....29180
Darvin Morton CM/COD 745 SA-14 AID....(9)235-9137
Dash Lawrence A AA/IDC 2744 AID.....21777
Datcher Marshall O CA/EX/AC 4818.....22843
Datta Harold PDC/PVC 239 SA-8 AID.....(9)235-8420
Dattan Scott A/FBO 318 SA-6.....(9)235-9502
Dauer Albertina DS/H 633 SA-12 AID.....24283
Daugherty Craig SY/T 3810A.....20914
Daugherty David DS/AGR 411 SA-18 AID..(9)235-8893
Daugherty Rene R AFR/DP/PPE 5914 AID.....23372
Daulong Francis R OC/T 5440.....29525
Dave Shirley A MO/OM 232 SA-11 AID....(9)235-1040
Davenport Harold E OC/T 5440.....21640
Davenport Robert J Col PM/PA 1210A.....22058
David Dorothy PER/ES/EPPS 910 SA-12.....23760
David Joe H Dr DS/H 306E SA-18 AID....(9)235-9028
Davidson Garber A Jr GC/LPC 6883 AID.....28371
Davidson Helen A PM/PO 400 SA-2 AID.....23942
Davidson Kenneth OPIC 804 BOT.....23908
Davidson Michael C FADRC/PBR 1758.....29570
Davidson Oliver PDC/OFDA 1052A AID.....29758
Davidson Ronald LEG/PPD 2895 AID.....23652
Davidson Steven DS/POP 302 SA-16 AID..(9)235-9649
Davies Thomas D RADM ACDA 5499.....20972
Davies W Dale AFR/DR/ENGR 2926 AID.....23946
Davis A Twana PM/MC 800 SA-6.....(9)235-9773
Davis Angela M INR/RSE/FP 4843.....29213
Davis Audrey C A/CDC/ 1239.....23209
Davis Barbara B GC/H 625 SA-12 AID.....23054
Davis Barbara E DS/ST 209 SA-18 AID...(9)235-9044
Davis Charlene CM/COD 744 SA-14 AID...(9)235-9137
Davis Charles W FADRC/DA 1239.....29265
Davis Cheryl L LAC/DR 2249 AID.....29152
Davis Clara PPC 3665 AID.....28342
Davis Clara M INR/OIS/DCB 6510-A.....20636
Davis Claudelle BF/FS/WFC 7705 SA-15..(9)235-9381
Davis E Lloyd REE/BEX 7314 SA-15.....(9)235-9234

Davis Edith L O/FADRC/DA 1239.....20543
Davis Edward L Jr INR/OIS/CIS 6510-A.....20763
Davis Grace M EA/RA-PMU 4312.....21311
Davis Gregory K O PA/PC/SPS 4827A.....20677
Davis Griffith DS/POP 213 SA-16 AID...(9)235-8081
Davis Hernon S Jr AS/OAS 500G PP AID..(9)235-9215
Davis Howard C C 7256.....27448
Davis John ARA/CEN 4911.....23385
Davis John J Jr OPR/GS B-229.....21012
Davis John MO/CRM B-461 AID.....28392
Davis Laura G PM/SAS 7418.....23564
Davis Lilly C BF/FS/FD 6713A SA-15....(9)235-9322
Davis Michael E NEA/EX 6243.....20626
Davis Miles L SER/MO/PAV B-932 AID.....28400
Davis Nathaniel J M/FSI 300 SA-3.....(9)235-8719
Davis Odelphis W AA/NE 6724 AID.....29127
Davis Pennie E ACDA 5664.....20931
Davis Richard V A/EX/ASD 3420.....29414
Davis Robert L HA/ORM/IPP 231 SA-6....(9)235-9680
Davis Robert Lee A/FBO/BDC 327 SA-6...(9)235-9507
Davis Roberta M M/FSI/SLS 901 SA-3....(9)235-8816
Davis Roy G Jr SCA/SCS 1813.....29400
Davis Shirley W PER/CCA 2421.....27151
Davis Thomasine L INR/DDC 6635.....20345
Davis Trenita S FM/SSD 614 SA-12 AID.....29506
Davis Wanda AFR/ESA 6758 AID.....29872
Dawkins Mattie E BF/OF/AD 6110 SA-15..(9)235-9394
Dawkins Stephen P M/FSI 1002 SA-3.....(9)235-8797
Dawsey Kenneth F OPT/DIR 300 SA-2 AID.....29608
Dawson Doris LAC/DP 3913 AID.....23362
Dawson James AFR/RA 3327A AID.....21372
Dawson John EB/IFD/PAS 2833.....20376
Dawson Mary PPT G62 SA-17.....(9)523-4228
Dawson Ruby G REE/EMP/RB 7522A SA-15..(9)235-9372
Day Darean M LA/DR 2249 AID.....29153
Day Deborah B A/SY/NSU 2534.....28524
Day John C DS/AGR 403E SA-18 AID.....(9)235-8945
Day Lois M CA/CCS 4811.....23666
Day Mary Ann PA/PRESS 2109.....22492
Day Robert E Jr NEA/ECON 5253.....25683
Day Robert J Jr OPR/ST/P 528 SA-6.....(9)235-9541
Day William L FADRC/RM 1239.....28806
Dayer Lucille A NEA/AFN 5248A.....20304
Daymont Betty IO/EX/DAR 3428.....27992
Daymont Donald M CA/VO/P/IT 713 SA-2.....21912
Daymont Henry P OC/P B-528.....22167
De Andrea Dorothy IO/HDC 5328.....20590
De Boeck Anny B M/FSI/SLS 800 SA-3....(9)235-8821
De Caterini Ann F PER/FCA/TL 26A07.....23308
De Concini Joanne A/ALS 514 SA-6.....(9)235-9519
De Haven Donald E OES/EX 7823-A.....23624
De Hostos Adolfo T PPT 360 SA-17.....(9)523-4267
De La Cruz Nina A M/FSI 808 SA-3.....(9)235-8821
De LaBarre R Robin OES/EIC 7828.....21241
De Las Casas Alvaro PPT 629 SA-2.....27974
Deadwyler Gregory E OC/P B-528.....21090
Deadwyler Regina DS/N 720 SA-18 AID...(9)235-8996
Deal Timothy E EUR 6226.....23744
Dean Joseph C A/SY/NSU 2534.....28524
Dean Kathy E ARA/MGT/ADM 3260.....29236
Dean Margaret M NEA/IAI 6247.....23672
Dean Stanley C FADRC/PBR 1847.....27428
Dean Stephen CM/ROD 721 SA-14 AID.....(9)235-9106
Deaner Louis N PPT 600 SA-17.....(9)523-4416
Deans Norman FD/CC/GC 6804 SA-15.....(9)235-9328
Dearing Cynthia S EA/EX 4315.....28314
Dearing John A FADRC/PBR 1758.....29570
Dearstine Dorothy L FM/ESD 510 SA-12 AID....20022
Deary William P INR/DDC/RPS 2737A.....20877
Deaussaure Eugene R OC-P B-528.....21090
DeBernard Dee OES/OFA 3210A.....22009
DeBernard Shirley M OES/OFA 5801.....22337
DeBose Charles AFR/DR/HN 2496 AID.....27285
DeBruce Raymond FM 517 SA-12 AID.....20182
DeBuck Dean J PA/M 6805.....20080
DeCesaris Janet ARA/PPC 6911.....29192
Deckelman Elizabeth OPIC R-740 BOT.....21796
Decker Denise PDC/OFDA 1052 AID.....28477
Decker Gladys M T 7208.....20410
Declercq Wilfred F OES/SCT 4330.....20638
DeCourcy William P SY/PRS/PL 2530.....26173
Deemer Maryko S M/FSI/SLS 901 SA-3....(9)235-8816
Dees Philip R ARA 6263.....29392
Defler Julie AFR/DR/EAP 2450 AID.....28286
DeFonzo Joseph P DS/IT 260 SA-8 AID...(9)235-1870
DeFonzo Zoe V PPC/EMS 3665 AID.....28342
Degraffenried Adrian GC/ASIA 6312 AID.....21270
DeGumbia Nancy A/FBO 304 SA-6.....(9)235-9477
Deibel Terry L PM/ISP 7430.....23137
Deibler Roy A A/SY/PRS/DD 2519.....23914
Deitch Elizabeth M INR/RP 7638.....20220
Deitchman Jessica G PER/MGT 2137.....29432
Deitchman Kathryn A A/OPR/GS 1493.....20576
Deitchman Robert A EA/EX 4314.....23102
Deitz Robert L D 7212A.....22474
DeJarnette Edmund T PER/PE 2803.....23412
DeKany Alice L/T 5420.....23089
del Cerro Annabella Z M/FSI 506 SA-3..(9)235-8833
Del Gigante Norman F PER/PPM 4419.....23205
Del Giudice Paul G A/OC-N 44A22.....23868
Del Valle George C M/EEO 3214.....23470
DeLabarre R Robin OES/NEC 4327A.....21241
DeLadurantaye Raymond F INR/RAR 6510A.....20895
Delahorne Edith M ACDA/WEC/DI 5741.....20812
DeLaine Johnnie S FADRC/PBR B648.....21253
DeLeo Catherine M/MED 2906.....23485
Delgado Lydia J PPT 562 SA-17.....(9)523-4294
Delgado Mario NE/EI 5318 AID.....29048
DeMann Verna L PM/EPM 121 SA-2 AID.....23980
DeMarco George AAG/W 514 SA-16 AID....(9)235-2133
DeMartino Denise A IO/UCS 500 SA-2.....22770
Dembski Madge A PPT 232 SA-17.....(9)523-4408
Dembski Sandy EB 6826.....21644
DeMerse Timothy J ACDA/A/CS 5672.....23645
DeMetre Michael C LA/DR 2252 AID.....29172
DeMetre Mike INM 7811.....29004
Deming Rust M OES/NEP 7828.....29338
Dempsey James AFR/DR/SFWAP 2646 AID.....27886
Dempsey Lawrence J AG 511 SA-16 AID...(9)235-9742
Denault Donald D OC/T 5440.....29554
Denault Herbert M Jr S/S-I 7241.....23836
Denham M Elizabeth S/S-S 7241.....21295
Denhardt Thomas J PM/SSP 7325.....25098
DeNino Concetta E EA/PRCM 4318A.....21322
Denitto Gary T SY/WFO 4th Fl SA-15....(9)235-1028
Denman David DS/POP 210 SA-16 AID.....(9)235-9656

Denney Deborah NEA 5247.....21453
Denning William V IO/EX 4334A.....21046
Dennis Dorothea G T 7208.....28071
Dennis Frances G OPA 4898 AID.....29170
Dennis Geraldine C OC/P 44A30.....23120
Dennis John M A/CDC 1239.....20857
Dennison Lee M DS/H 628 SA-12 AID.....20042
Denny Elsie J L/PM 6429.....29288
Denson E Doris EA/ROC 4206.....27710
Dent Theodore W FM/PAD 608 SA-12 AID.....20168
DeOlazo Benedicto G FM/PAD 604B SA-12 AID...20716
DeOrnellas John L PM/MC 800 SA-6.....(9)235-9761
DePorte Anton W INR/RWE 4742.....29214
Derham James M EB/ORF/TRP 3421.....20612
Derian Patricia M HA 7802.....20334
de Rouville Thea D/LOS 4321.....29098
Derr Irene IDCA/PO 3932 AID.....28558
Derrick James A PER/MGT/AS 2129.....22190
Derrick Richard E AAG/W 514 SA-16 AID.(9)235-9665
Derrickson Closson PM/EX 7320.....24820
Dertadian Richard N EB/EX 6820.....20534
Dervarics Charles J ACDA/A/CS 5660.....23647
DeSalvo Gerald L A/SY 4th Fl SA-15....(9)235-9346
Desimone Frank P ACDA/ISP/SA 4484.....28471
DeSousa Joseph R NE/PD 4715 AID.....29816
Desseau Catherine M A/SY/PT 2513.....21032
De Tarr Francis INR/DDC/OP 6635.....22285
Dettor Wendy S PPT 338 SA-17.....(9)523-4232
Deupree Nora M SER/FM/RSD 519 SA-12 AID.....20182
Devakos Victoria AFR/SFWA 4527A AID.....20994
deVaughn Carolyn J OPR/VS B-258.....21082
Devaughn Talmadge D OC/S 6442.....20656
DeVaughn Thelma T PPT/WNP 210 SA-17...(9)523-4376
DeVivero Roberto L LA/CEN 4911 AID.....25221
De Vivo Diane D CA/PPT 6833.....21678
Devlin Lois OPA 4898 AID.....28632
Devlin Willard B CA/VO 800 SA-2.....21978
Devore Emma AFR/CAWA 3320A AID.....29001
DeVoto Fernando COM 722B SA-18 AID....(9)235-8971
Dewan Linda L S/CPR 1238F.....21677
Dewan Patricia A M/CT 2238.....23522
Dewire Evan L A/SY/DO 3811.....20746
Dewire Merle PDC/RDP 220 SA-8 AID.....(9)235-1800
DeWitt Debra R DS/N 702 SA-18 AID.....(9)235-8939
DeWitt Lloyd L CA/VO/P 800 SA-2.....21957
DeWitt Martha A EA/J 4210.....23152
DeWitt Seymour C SY/PRS 2519.....23914
Dexter Evalyn ACDA/GC/CON 804 SA-6....(9)235-8248
Diamanti Walker A S/IG/IS 2317.....20152
Diamond David H A/ISO 1918.....27959
Dias Carol SD/SUP 709 PP AID.....(9)235-9111
Diaz Henry G COM/TR 806A SA-18 AID....(9)235-8969
Di Blasi Josephine R A/SY/E 2424.....23142
DiCiurcio Richard DM/A 725 SA-12 AID.....20092
Dickens Sylvia M O/FADRC/DR 1239.....21709
Dickerson DeWalter PPT 414 SA-17.....(9)523-4265
Dickerson Marian W INR/EX 6639.....21081
Dickey John DS/UD 320 SA-18 AID.....(9)235-9062
Dickie Alex LEG/CLS 2895 AID.....28191
Dickie Donald CM/SOD 675 SA-14 AID....(9)235-9855
Dickson Douglas D INR/MP 6845.....29674
Dickson Raleigh E OC/T 5440-G.....23418
Diedrich William ARA/PAN 4258.....24960
Diemer Ann P EUR/EX 6511.....20738
Diener Ruth C CA/PPT 316 SA-17.....(9)523-4289
Dienstfrey Beverly F DM/A 725 SA-12 AID.....20036
Dieter Mary A S/PM 7511A.....23262
Dieterich William ARA/PPC 3254.....23048
Dietz Gilbert D SER/MO 3328 AID.....28244
Dietz June M OC/T 5440.....22144
Diggs Patricia A AF/EX/BFO 3519.....20651
Diggs Rosa B M/MED 2906.....22416
Dikeos Victor H A/SY/DASS 2513.....21536
DiLegge Michael PDC/RDP 219 SA-8 AID..(9)235-1231
Dill Douglas FM/LD 619 SA-12 AID.....20088
Dill John C OPIC 738 BOT.....21796
Dill Melody B OPIC 748 BOT.....21854
Dillard Diane PER/FCA/CON 2332A.....23333
Dillard Leonard A Jr A/SY/FO 38A00.....23124
Dillery C Edward EUR 5509.....20923
Dilts Russell SER/CM 600 SA-14 AID....(9)235-9121
DiMatteo Frank DS/ENGR 570B SA-14 AID.(9)235-9827
Dimisa Ruth L OB/R 1132.....21352
Dimond Frank AFR/PPE/E 6744 AID.....29188
Diniak Olympia S H 7261.....23436
Di Nicola Jean L S/S 7224.....28448
Dinkin Raymond PDC/RDP 220 SA-8 AID...(9)235-1231
Dinkins Julius B MO/CM B-461 AID.....28392
Dinsdale Dona IIA/IA 3758 AID.....28993
Dionne Raymond SDB/SB 736 SA-14 AID...(9)235-9155
Dious Robert A FADRC/PBR B-847A.....21085
Di Paolo Fiore A/FBO 327 SA-6.....(9)235-9510
DiPlacido Carmen A CA/CCS/EUR 4811.....22837
Direnzo Paul CM/ROD 127 SA-14 AID.....(9)235-9066
Diroll William T EB/OT/STA 3827.....23491
Disciullo John INR/RWE 4742.....28182
Diskin Barbara LA/DR 227 SA-8 AID.....(9)235-1593
Ditchett Harry S NESA/DP 6642 AID.....29114
Ditmeyer Charles W Jr OC/T 5440.....21640
Ditter Wilma ASIA/PTBI 4216 AID.....29084
Dittman Sharon AA/PPC 3727 AID.....29113
Divney Elizabeth L A/ALS 501 SA-6.....(9)235-9518
Dix Audrey A IO/IEP 5321.....22506
Dixon Ira B A/ISO/FADPC 1921.....27765
Dixon James E O/ISO 1921.....27764
Dixon John M OC/PE-PT 1308 SA-7.....(9)557-8640
Dixon Marietta 4898 OPA AID.....29141
Dixon Mary E FADRC/LR 3239.....22573
Dixon Patricia ASIA/PD 620 SA-18.....(9)235-9006
Dixon Ruth M/MED 2313.....29546
Dixon Shirley DAA/LEG 2895 AID.....29080
Dixon Timothy J A/SY/OPS/T SA-7.....73510
Dixon Wanda AG/PPP 409 SA-16 AID.....(9)235-9671
Dixon Wilfred J PM/PDE 325 SA-2 AID.....29719
Dizard Wilson P EB/CTA/TD 5822.....22631
Djurdevic Dragon OPR/GS B-229.....21672
Doane James V Jr EUR/SOV 4219.....22071
Dobbins Rochelle P M/FSI 1102 SA-3....(9)235-8781
Dobbs Jesse H 7261-A.....21612
Dobbs Theodore B M/MO 7427.....29380
Dobbs Thomas L DS/RD 506K SA-18 AID...(9)235-8918
Dobelle Kit S/CPR 1232.....20866
Dobey Linda ARA/ECP 3234.....29375
Dobrenchuk Stephen A CA/OCS/EMR.....25225
Dobrin John R PM/ISP 7430.....24930
Dobrovis Mary I DS/ST 209 SA-18 AID...(9)235-9044

Dockter Joanne M SER/FM/CAD 624 SA-12 AID...20072
Dodson Marla D OPR/ASD 1880.....21586
Doe Norman R A/SY/E 2424.....23110
Doenges Byron F ACDA/OA 804 SA-6.....(9)235-9792
Doherty Daniel J IGA 6823.....22422
Dolan Maryanne S/ES 7329.....23778
Dolio Ardwin J LA/DR 2245 AID.....27927
Doljak Yvonne COM/SE 820 SA-18 AID....(9)235-2159
Dollar Robert W OF/FD/P 6507 SA-15....(9)235-1419
Dollins Kathleen EB/ORF/TRP 3421.....22295
Doloff Leo NEA/EX 5243.....20626
Doman Audrey M FM/SSD 614 SA-12 AID.....20148
Domidion Ann NE/TECH 3312 AID.....28164
Donahue James L PPT 232 SA-17.....(9)523-4408
Donahue Joan C E 7250.....28864
Donahue Leroy W Jr A/ISO 19A16.....22845
Donahue Lucille A PPT 232 SA-17.....(9)523-4345
Donaldson Paul R CA 4824.....21148
Donati Stephen R A/SY 4th Fl SA-15....(9)235-9355
Donchi Don J PER/FCA/TL 26A07.....23308
Donnelly Eileen S/S-S 7241.....21522
Donnelly Francis J IO/OIC 1517.....22616
Donnelly Geraldine M NE/DP 6642 AID.....29114
Donnelly James P MO/OM 3312 AID.....27668
Donnelly Shaun EB/IFD/ODF 2529A.....29453
Donnet David TA/H 308C SA-18 AID.....(9)235-9092
Donoghue Edward I AFR/DP 6663 AID.....29151
Donohue Lois B M/FSI 909 SA-3.....(9)235-8806
Donovan Barbara W NEA/RA 5253.....26986
Donovan Ellsworth A A/EX 1873.....24059
Donovan James R SY/FO 3820.....23123
Donovan John J INR/GIS 6510.....20876
Doo Dana AG/IIS 511 SA-16 AID.....(9)235-9742
Dooley John A S/S-S 7241.....28338
Dordain Jules J OC/P SA-4.....(9)339-7005
Dorfeld Charles W A/SY/OPS/T SA-7.....73510
Dorff Gail ACDA 5720.....23597
Dorsey Laverne F PPT 210 SA-17.....(9)523-4335
Dorsey Ocenia V SCS 1810A.....23638
Doscher Charles ARA 3260.....25963
Doscher Marguerite N OPR/ST 528 SA-6..(9)235-2676
Doster Carole E INR/RGE 8742.....22021
Doster James L LA/DR 2242 AID.....29486
Dotson Bernhardt BF/OF/AD 4705 SA-15..(9)235-9334
Dotson Frem M Jr OC/P SA-4.....(9)339-7005
Dotson Richard M M/CT 2238.....23451
Dotson Viola B C 7256.....24404
Dotson William A OC/P 44A23.....21198
Doty Quetzal OPR/ST/P 528 SA-6.....(9)235-1710
Dougherty Bernard J Jr A/SY/CC 2435.....22412
Dougherty Deborah M INR/REC/OC 6510A.....20985
Dougherty Kathleen M NEA/RA 4224.....23121
Doughty C Harvey SA/TD 609H RP AID....(9)235-8180
Douglas A Hugh REE/BEX 7314 SA-15.....(9)235-9405
Douglas Audrey S SER/MO/ADM 3417A AID.....29248
Douglas Covell H OPR/ST 1244.....21675
Douglas Dean COM/SE/PA 705 RP AID.....(9)235-9781
Douglas Ernest A OC/P B528.....21631
Douglas Kirk M O/ISO/FADPC 1921.....21779
Douglas Sharon OF/FD/P 6701 SA-15.....(9)235-9302
Douglass A Gilbert OPIC 711 BT.....29329
Douglass William DS/RD 506 SA-18 AID..(9)235-8918
Douthit Alisbon J L/M 4427A.....21117
Dove Margaret L OES/EX 7823-A.....23624
Dove Vivian H S/S-I 7241.....23836
Dow Brenda L CA/VO/F/I 811 SA-2.....21995
Dow Dorothe U D/IWY 1004.....29476
Dowd Delores D A/FBO 324 SA-6.....(9)235-9440
Dowling Frances K PER/ER/FN W-119 SA-1.....25329
Dowling Laurel FM/LD 619 SA-12 AID.....20166
Downes Gail L OC/MPI 5440.....20595
Downes Jack C OC/PE 3536.....23430
Downey Calista B LAC/DR 2242 AID.....29486
Downey Doris F AAG/W 514 SA-16 AID....(9)235-9645
Downing Amada DS/PO 217A SA-18 AID....(9)235-9040
Downing Nora HA/ORM 7802.....29455
Downs Joan H INR/DDC/RPS 2737A.....26648
Downs Susan ASIA/PD 611 SA-18 AID.....(9)235-8450
D'Oyen Roberta CM/ROD 721 SA-14 AID...(9)235-9105
Doyle Kathleen A FADRC/DA/EC 1239.....21704
Doyle Mary A ASIA/TR 609 SA-18 AID....(9)235-8980
Dozier Bruce E CA/CCS/AF 4817.....24994
Dragnich George INR/PMT 6510.....20236
Dragon Edward A GC/AFR 6889 AID.....29218
Dragoone Julia A ACDA/WEC/SI 4660.....28659
Drakoulis Mary REM/EMP 7310 SA-15.....(9)235-9370
Draper Morris NEA 6244.....29464
Drayton Sandra J PA/PP 5831.....25380
Drew William E DS/IT 260 SA-8 AID.....(9)235-1982
Drews Marian INR/RCI 6510A.....20884
Drews Marion J OC/S 6442.....21262
Drexler Robert W INR/REA 8840.....21338
Drinkard Maureen V M/MED AAP 2117.....21843
Drisco Cynthia L PM/PO/OS 219 SA-2 AID.....28555
Drobot Lucy PDC/OFDA 1050A AID.....28477
Droge Dolf M PM/TD 495 SA-14 AID.....(9)235-9082
Drohat Phyllis A SER/MP 1066 AID.....20216
Droucette Robert CM/COD 739 SA-14 AID.(9)235-1369
Drucker Milton EB 3527.....21486
Drwal Frances ASIA/DP 3208 AID.....29044
Dry Robert W CA/CCS 4811.....22837
Duane Paul A AF/BFO 3519.....21203
Duane Robert C COM/TR 808 SA-18 AID...(9)235-8984
Dubose Calvin FADRC/PBR 1758.....29570
Dubose Lynn C A/EX 1880.....20146
DuBose Steven D OC/P B528.....21090
Dudick Mary F NE/DP 6723C AID.....29116
Dudik-Gayoso Joan ASIA/BIS 3317 AID.....25829
Dudley Barbara A CA/PPT 5805A.....24470
Dudley Betty J M/FSI 100 SA-3.....(9)235-8727
Duffy Michael J CA/EX/S 621 SA-2.....25187
Duffy Mildred S A/EX/PMD 1879.....26599
Dugan Gordon J INR/RAR 7532.....22557
Dugan Jack SY/FIPS 2422.....20941
Dugan John H A/SY/FIPS 2422.....20230
Dugstad Richard IO/OIC 1511.....28336
Duhart Frances I PPT 232 SA-17.....(9)523-4408
Dukes Ruth D FM/PAD 607 SA-12 AID.....20138
Dulaney Hattie ASIA/PD 620E SA-18 AID.(9)235-9006
Dulavey David G IIA/IA 3844 AID.....22065
Dulemba Frank L IO/OIC 5331.....21111
Dulin Eleanora A/AID 5675 AID.....29030
Dunaway Constance PA/PP 5827.....21391
Dunbar Josephine ARA/ECP 3234.....23341

Dunbar Raymond J LA/DR 2239 AID.....28279
Duncan Bernice W CA/VO/P/D 511 SA-2.....21927
Duncan Cynthia A INR/DDR/RCRS 6535.....20518
Duncan Evan M PPT 232 SA-17.....(9)523-4408
Duncan Forest AFR/SDP 2486 AID.....28570
Duncan Jean A A/EX 1880B.....20146
Duncan Johnnie ARA 6263.....23542
Duncan Nina ASIA/BIS 3317 AID.....29064
Duncan William T INR/RSE/OD 4758.....29120
Duncombe Bruce F M/FSI/SPS 1014 SA-3..(9)235-8787
Dunford David J EB/PAS 2833.....21548
Dunham Dorothy R A/O 1417.....20588
Dunigan Elizabeth M PM/MC 800 SA-6....(9)235-9758
Dunkley Barbara H EB/TRA 5830.....23724
Dunn Beverly K OC/T 5440.....23874
Dunn Gwendolyn FADRC/ISO 1921.....27764
Dunn James OPA 4883 AID.....20674
Dunn Tim ARA/PPC 6910.....24726
Dunnigan Joan H IO/EX/OB 1509.....22738
Dunphy John P AG/SEC 415 SA-16 AID....(9)235-9719
Dunston Lea NE/TECH 4725 AID.....29228
Duong Nhu N HA/ORM/IPP 231 SA-6.....(9)235-2324
Dupre Lawrence J A/O 1417.....23106
Dupree Bryant FM/CAD 624 SA-12 AID.....20066
Dupuis Bernard E ASIA/IK 4214 AID.....29842
Durant Ophelia W O/FADRC/DA 1239.....20749
Durch William ACDA/WEC/ATD 5846.....29243
Durham Robert J S/S 7224.....28448
Durham Sylvia M PPT 262 SA-17.....(9)523-4242
Durham Willis GS B-229.....21672
Durkee Michael L PER/FCA/JO 2429A.....27691
Durkee Sharon S EUR/EX 5428.....23279
Durnan James J PDC/FFP 529 SA-14 AID..(9)235-9238
Durnan John TA/PPU 224 SA-18 AID.....(9)235-9042
Durso Leonard AFR/DR 2493 AID.....28254
D'Urso B Joann S 7517.....22427
D'Urso William J SY/WFO 4th Fl SA-15..(9)235-9346
Dustin Eben H M/MED 2906.....23484
Duter Roger S ACDA/WEC/ATD 435 SA-6...(9)235-1060
Dutto Carl ASIA/TR 606 SA-18 AID.....(9)235-8868
Dvorak Carey E OC/T 5538.....20429
Dwelley Hugh L SER/CM 600S A-14 AID...(9)235-9159
Dworkin Daniel PPC/E 2843 AID.....21660
Dworkin Douglas A D 7217.....21094
Dwyer Eugene M DM/B 706 SA-12 AID.....29724
Dwyer Hartley G IBC 150 425 I St NW.....28058
Dwyer Marguerite W SY/PRS/SD 2519.....23915
Dwyer Maureen GS/LPC 6879 AID.....28404
Dwyer Richard A S/IG/IS 2317.....20152
Dye Edgar V A/SY/DIS 2426.....20614
Dye Lillian A EUR/NE 4511.....20498
Dyer Donald R INR/MP 6845.....29674
Dyer E Delores A/O 1417.....21638
Dyess William J PA 6806A.....21620
Dymond Kenneth M A/ISO 12A59.....22771
Dyson Dereck L CA/CCS/EUR 4811.....23712
Dziewit Maria INM 7336.....23450
Dzugan Helen CA/PPT 5805A.....20142

E

Eaglin Doris M PM/ISO 7321.....21611
Eakin Thomas BF/FS/AD/RR 4705 SA-15...(9)235-9242
Ealum James M M/MO 7423.....22235
Ealy Anderson Jr FADRC/PBR 1758.....29570
Ealy Geneva AFR/DR/HN 2492 AID.....22020
Ealy Sandra M PPT SA-17.....(9)523-4265
Earl Robert E Jr OC/T 5440.....23455
Earle Ralph II ACDA/P 5847.....28652
Early Sharon L EB/CTA/TD 1115.....20364
Early Sheila OPT/PS&CD 425B SA-14 AID.(9)235-9074
Easley Cheryl D OB/RME 1331.....22470
Easley Jeanette PPT 210 SA-17.....(9)523-4335
Easley Shirley A PPT/O/SID 358 SA-17..(9)523-4319
Eason Cheryl R CA/PPT 338 SA-17.....(9)523-4232
Eastham Alan Jr PA/PP 5825.....25348
Eastman John B INR/DDC/RPS 2737A.....20220
Easton Mark M PM/SAS 7418A.....23950
Eaton Conrad P FADRC/LR 3239.....20372
Eaton David COM/CPS/RM 714C RP AID....(9)235-8939
Eaton Lynwood L REE/EMP 7314 SA-15....(9)235-9386
Eberlein Roxane S/MS 7246.....28904
Echaves Helen C INR/OIL 8667.....20387
Eckblom Myrtle A/SY/DASS 2517.....21596
Eckhardt Linda M CA/VO/L/A 611 SA-2.....22571
Eckholm Erik S/P 7330.....21964
Eckman E John AAG/W 514 SA-16 AID.....(9)235-8158
Economides George ACDA/A/CS 5666.....23645
Eddington Robert B OES/SAT 4333.....22434
Edensword Jon C S/IG/IS 2317.....20152
Edgar James S V PM/ISP 7430.....24930
Edgar William H IO/IEP 5231.....22506
Edge Catherine LA/DR 2249A AID.....23515
Edgins James A A/ICP 1890.....29540
Edminster David K EUR/CE 4228.....20665
Edmonds Audrey R ACDA/A 8th Fl SA-6...(9)235-8249
Edmonds William E CA/OCS/CCS/EUR 4811.....23712
Edward Jeanne FM/CAD 624 SA-12 AID.....20072
Edward Marilyn PPC/PDPR 3899 AID.....23692
Edwards Athalene R M/FSI 100 SA-3.....(9)235-8730
Edwards Charles P PPC/IA/UNR 3849 AID.....22828
Edwards Cheryl CA/VO/F/I 811 SA-2.....21995
Edwards Claree W FM/BFD 539 SA-12 AID.....20176
Edwards Elizabeth J CA/EX/AP 1813.....26783
Edwards Eunice PA/HO 3100 SA-1.....28889
Edwards Kevin T IO/EX/BAM 5333.....21111
Edwards Mary EB/ORF/FSE 3524A.....26540
Edwards Sherryl L SY/FO 38A00.....23122
Edwards Tyrone T M/MED 2256.....29801
Efteland Eulaila EA/J 4210.....23152
Egan Michael C NE/DP 6642 AID.....29115
Egert Timothy M/FSI 100 SA-3.....(9)235-8764
Eggan Frederick COM/TR 806B SA-18 AID.(9)235-8984
Egge Robert K PM/PO 412 SA-2 AID.....23958
Eggertsen Paul F M/MED 2906.....22868
Eggleston Ruby E ES 5665 AID.....28424
Egi Frank DS/POP 209B SA-16 AID.....(9)235-8052
Ehrich Rollo L DS/RAD 506 SA-18 AID...(9)235-8918
Ehrman James J INR/RWE 4643.....27029
Ehrman Madeline E M/FSI 5602 SA-15....(9)235-1543
Eichelberger Tecora BF/FS 6205 SA-15..(9)235-9263
Eidsness Helen B NEA 6242.....29588
Eidsness Jan C ARA/EX 3260.....23318
Eiland Michael D Lt Col EA/RA-PMU 4312.....20594
Eilers William DS/ST 206 SA-18 AID....(9)235-8872

Eimer Manfred ACDA/D/M 4670.....29419
Einaudi Luigi R ARA/PPC 6911.....29492
Einhorn Robert J ACDA/MA 5499.....29579
Einhorn Stephen O A/SY/NSU 2534.....28524
Einik Michael M EB/ICD/ISM 3535.....29463
Eisenstadt Gail A ACDA/PA 4936.....26230
Eisenstein Maurice ACDA/WEC 406 SA-6..(9)235-2579
Eisner Adolph H ARA/ECA 4908.....21245
Elam Christopher R A/ART B-258.....21634
Elberts Eva G EB/TT 5830.....20316
Elderbaum William K A/SY/PRS/DD 2519.....23914
Eldridge Carolyn CM/COD 753 SA-14 AID.(9)235-9137
Eley Darlyce M NEA/PAB 5247.....21147
Elgin John H DM/C 717 SA-12 AID.....20032
Eliot Thomas L TA/PPU 215B SA-18 AID..(9)235-9048
Elkins Mary L SY/CC/TAG 2435.....22412
Eller Don C IO/EX 6327.....29326
Ellerbe Charles O/ISO 1921.....23789
Ellers William DS/ST 206E SA-18 AID...(9)235-8872
Ellinwood Winifred J OPR/ST SA-7.....78995
Elliot Thomas L DS/PO 215 SA-18 AID...(9)235-9048
Elliott Berneda L PPT 250 SA-17.....(9)523-4380
Elliott Carlyn J D 7222.....28930
Elliott Collette DM/B 706 SA-12 AID.....29724
Elliott Edwin W PM/PO 111 SA-2 AID.....20132
Elliott Jean T OC/S 6442.....23060
Elliott Robert D SER/COM 809 RP AID...(9)235-8848
Elliott Randall T INR/PMT 6510.....23361
Elliott Vance L ASIA/DP 3208 AID.....29056
Ellis Betty EB/OCA/REP 4826.....23025
Ellis Cardell FM/SSD 614 SA-12 AID.....20148
Ellis Florence R PPT 562 SA-17.....(9)523-4293
Ellis Harriet E EA/EP 4206.....24835
Ellis Helen M S/P 7330.....29008
Ellis John L Jr M/MO 7529.....23050
Ellis Joseph SER/MP 1066 AID.....29726
Ellis Rose M BF/OF/AD/AA 6205 SA-15...(9)235-9413
Ellison Griff OPA 4897 AID.....28632
Ellison Nancy CM/SD 703 SA-14 AID.....(9)235-9125
Ellsworth John F FADRC/PBR 1845.....21068
Elmore Carole T EUR/SWG 5517.....28854
Elmore Susan R MED 2906.....21607
Elsen William J DS/IT 423 SA-8 AID....(9)235-1885
Elston Gerald L OC/P B-528.....22167
Eltrich Joachim DS/AGR 403 SA-18 AID..(9)235-8924
Ely Adair A FADRC/DA 1239.....29269
Ely Michael E EB/IFD/OMA 4830.....21114
Ely Nancy H L/AF 5417A.....23736
Emerson James P AFR/CWA 2641 AID.....21824
Emerson Pamela CM/ROD 721 SA-14 AID...(9)235-9106
Emery Weston B PDC/OFDA 19A04 AID.....28746
Emmons Kathleen J OC/T 5440.....20595
Emmons Robert D PER/FCA/CON 2332A.....23332
Endersbee Eleanor A NEA/EX/ADM 4247.....22603
Endlein Marie A O/FADRC/DA 1239.....29268
Eney Richard AFR/EA 3486 AID.....22491
Engberg Stephen B DS/AGR 420C SA-18...(9)235-8866
Engel Bernard IO/UCS 515 SA-2.....22762
Engelbrecht Henry A NEA/RA 5253.....26986
Engelking Jeannette CA/VO/L/C 700 SA-2.....21987
England Brenda M OPR/RS 1239.....21709
England Robert A PM/SAS 7418.....28130
Englebrake G Larry OC/PE-E 2313 SA-7.....79510
Englehart Jim E A/OC-N 44A22.....23868
Engram Mildred R EB/IFD/OIA 2533A.....22583
Enlow Sari E OC/T 5440.....20595
Ennis Barbara PA/FOI 2811.....20772
Ennis Janis LA/DR 209 SA-8 AID.....(9)235-1231
Erb William A OES/OMS 5801.....20650
Erbe David LA/DP 3913 AID.....23362
Erdahl William ASIA/BIS 3317 AID.....29064
Erice Elee E A/SY/E&TS 4106 SA-15.....(9)235-9461
Erickson James DS/HEA 307 SA-16 AID...(9)235-9823
Erlanson Eric P ACDA/D/M 4670.....23702
Errington Peter S DM/B 706 SA-12 AID.....29744
Ervies Shirley AFR/EA 3486 AID.....24354
Escudero Stanley E IO/UNP 6334.....22597
Eskin Otho E D/LOS 4321.....28232
Espinosa Rachel C CA/VO/L/A 611 SA-2.....22596
Esposito Lori A ACDA/ISP/SA 4484.....27907
Esquivel Mary G ARA/RRP 5911.....29543
Essel Theresa E AFR/SA 6849 AID.....20560
Essington Robert R BF/FS 7705 SA-15...(9)235-9288
Estep Hunter L INR/RAR 7538.....22229
Estes Charles E Col ACDA/WEC/DI 5741.....20812
Estock Agnes U EUR/EX 5424.....20599
Eszenyi Eva J M/FSI 723 SA-3.....(9)235-8821
Etheridge Carolyn R O/FADRC/DR 1239.....20422
Ettleman Vicki L PBR/EB 110 SA-1.....25001
Evander William C OC 44A20.....28946
Evans Ann E S/S-O 7516.....21512
Evans Barbara E PPT 210 SA-17.....(9)523-4376
Evans Dallas AAG/W 514 SA-16 AID.....(9)235-9745
Evans Dorothea B OPR/ST 1244.....23176
Evans Dorothy B S/P 7316.....22456
Evans Elizabeth A IO/UCS 500 SA-2.....22770
Evans Gertrude NE/PD 4444 AID.....28276
Evans I Marie A/SY/PRS/DD 2519.....23914
Evans John M S 7231A.....29572
Evans S Rita DS/IT 331 SA-8 AID.....(9)235-1996
Evans Sandra G PA/PP/S 5831.....24973
Evans-Magher Guida CA/VO/L/R 819 SA-2.....21983
Evely Virginia L IO/EX/ADM 6319.....20561
Evenski Brenda M A/SY/DIS 2426.....24056
Everett Wardell L PM/PO 410 SA-2 AID.....23958
Ewasko Stephanie PER/MGT/AS 2131.....28909
Ewing E Eugene HA/ORM/IRP 400 SA-6....(9)235-2324
Ewing Raymond C EUR/SE 5509.....20336
Eyre Lewis R DM/A 725 SA-12 AID.....20092

F

Faber Doris E NEA/IAI 6247.....21481
Fagan Joseph F CA/VO/P/D 511 SA-2.....22903
Fagan Joseph J OC 5440.....29554
Fagans Iris L PM/PO/OS 211 SA-2 AID.....29094
Fagg Fayette EUR/RPE 6430.....20948
Fair Maurice MO/CRM B-460 AID.....28384
Faircloth Jack AG/EX 410 SA-16.....(9)235-9711
Falbo Edna DS/DIU 813 SA-18 AID.....(9)235-1720
Falco Mathea INM 7331.....28464
Fales Elmer G S/FSG 430 SA-6.....(9)235-9872
Falk George ARA/ECP 3232.....29460
Falkner William R IO/DHP 5327.....22165
Fannin Mary C ACDA 5930.....29610

Fannin Paula K EUR/RPM 6225.....28051
Farber James P PM/SAS 7418.....23564
Farbman Michael DS/UD 320B SA-18 AID..(9)235-9062
Farley Vincent 22084 INR/EX 6639.....22084
Farlow Catherine AG/SEC 415 RPE AID...(9)235-9730
Farlow Robert L INR/RSE/EE 4749.....28538
Farmer Frances AAG/W 514 SA-16 AID....(9)235-9665
Farmer Helen H S/AR 6313.....29793
Farness Janice CM/COD 744 SA-14 AID...(9)235-9137
Farnham Hunter AFR/SFWA 4533 AID.....28602
Farnus Louise ARA 6263.....29211
Farrall Gilbert L CA/EX/AP 1813.....26783
Farrar Curt IDCA/PD 3491A AID.....22725
Farrar Lawrence F S/S-S 7241.....21522
Farrell Beverly PPC/PDPR 3643 AID.....28772
Farrell Charlotte G M 7810.....27758
Farrell Eileen A S/CPR 1238.....21734
Farrell Stephen T OC/P SA-4.....(9)339-7005
Farrell Theresa C O/FADRC/DR 1239.....20420
Farrell William F Jr O/FADRC/RR 1239.....20491
Farris L Travis CA/EX/S 621 SA-2.....21991
Farris Leroy OC/T 5440.....21640
Farris Robert PPT 584 SA-17.....(9)523-4245
Farrman Michael DS/UD 320B SA-18 AID..(9)235-9062
Fartro Elizabeth V CA/EX/AG 1813.....25730
Faucett Terra E PPT 414 SA-17.....(9)523-4265
Faulk Richard C A 6316.....28414
Faxio Linda M CA/EX/AP 1813.....26783
Fearson Joann A/FBO 314 SA-6.....(9)235-9497
Fearwell George A Sr OC/T 5440.....23418
Featherstone Edward M EA/J 4210.....23152
Febrey Sharlene PPC/PB 3745 AID.....23934
Fedel Robert F NE/PD 4710C AID.....21830
Feeney James I OPR/LS 2204.....20508
Feeney James T PDC/FFP 551 SA-14 AID..(9)235-9220
Fegley James R OPIC 803 BOT.....(9)653-5403
Fei Edward T ACDA/WEC/SI 435 SA-6.....(9)235-1061
Feierstein Gerald M INR/OIS/CIS 6510-A.....20808
Feinberg Richard S/P 7330.....20822
Felder Mary OPA 4898 AID.....29141
Feldman Harvey J EA/SCT 5310.....27710
Feldman Mark B L 6425.....22001
Feldman Roger B A/BF 1328.....27490
Feldman Sheila COM/NE 811 SA-18 AID...(9)235-8908
Feldman William DS/ST 209E SA-18 AID..(9)235-9044
Feldstein Michael AFR/SA 3530 AID.....29106
Felizardo Susana M/FSI 5110 SA-15.....(9)235-1544
Felt John P EB/OT/TA 3822.....22777
Feltault Richard A A/SY/DO 3811.....20327
Feltmann Sharon A SER/MO 3328 AID.....28972
Felton Barbara PDC/FFP 543 SA-14 AID..(9)235-9213
Fendrick Daniel INR/XR 6842.....22758
Fennell Bernard J CA 6811.....26326
Fenner Leonard A OC/PE-PT 1308 SA-7.....78640
Fensor Andrew EB/ORF/FSE 3417C.....20612
Fenstermacher Edward B OC/P 44A30.....22442
Fenton Michael E A/SY/E 2424.....23109
Fenzi Guido C INR/REC/CDC 8441.....20452
Ferebee Nancy L ARA/AND 5906.....23065
Ferguson Carl DS/XII 309 SA-18 AID....(9)235-8929
Ferguson Deborah F AF/I 5234.....20454
Ferguson Diane A ACDA 8th Fl SA-6.....(9)235-9550
Ferguson Donald AFR/ARD 2941 AID.....28716
Ferguson Donald DS/HEA 304 SA-16 AID..(9)235-9707
Ferguson Earl EA/EX 4315.....23242
Ferguson Kenneth P EA/EX 4315.....21668
Ferguson Ralph D OPR/ST/SSC SA-7.....78995
Fernandez Candi R NEA 6246.....29464
Fernandez Eliecer FN/LD 619 SA-12 AID.....20112
Ferrell Dorothy M M/MED 2256.....29801
Ferrell William T IO/EX/ADM 6319.....20847
Ferrer James Jr EB/TRA/OA 5830.....20316
Ferrin Vivian A CA/PPT 5805A.....20142
Ferris Helen M S/AR 6313.....29793
Ferris Ronald J A/ISO 12B64B.....23657
Ferriter John EB/ICD/TRP 3421.....23059
Ferro Ollie J ACDA/ISP 4498.....23612
Ferry Edward J OC/PE-R SA-7.....72215
Ferry James MO/GS 264 SA-11 AID.....(9)235-9820
Ferry Rita PDC/PVC 246 SA-8 AID.....(9)235-8420
Fettretch James S PPT 414 SA-17.....(9)523-4265
Feuerwerger Marvin S/ES 7234A.....23778
Fiallo Jose GAO/ID 5915.....20602
Fickling Virginia R OPA/PAD 4886 AID.....28534
Field Donald L INM 7336.....23608
Fields Benjamin C AAG/W 514 SA-16 AID.(9)235-9645
Fields Bernice T O/ISO/FADPC 1921.....26559
Fields David M OPIC 614 BOT.....23996
Fields Louis G Jr L/SFP 5425.....21462
Fields Vera MO/GS 274 SA-11 AID.....(9)235-9820
Figgins Dan W Jr ARA/CEN 4911.....22205
Figura Thaddeus J OPR/ST 532 SA-6.....(9)235-9512
Filakovsky John F OC/P B-528.....21091
Fillius Francis J O/FADRC/DR-A 2813.....20406
Finan Kathleen M PM/PO 320 SA-2 AID.....22957
Finarelli Margaret ACDA/MA/AT 5499.....20872
Finch Lawrence E ACDA/MA 5499.....28455
Finch Richard W A/CDC 1239.....23209
Fincher Jeannette S L/T 5420.....22772
Fine Sherman M/MO 7423.....22336
Fine Shirley M PER/FCA/SO 2809.....22238
Fineburgh Mary P/SP 4833.....22430
Finegold Edmund ACDA/WEC/ATD 5847.....21879
Finger Susan ACDA 4660.....21258
Fink Jerry GC/H 625 SA-12 AID.....23780
Finkelstein Bella PPT 414 SA-17.....(9)523-4266
Finkleman Rose FADRC/PBR 1756.....20550
Finks Linda CM/SD 701 SA-14 AID.....(9)235-9125
Finley Fern DS/N 714 SA-18 AID.....(9)235-8934
Finn John W FM 525 SA-12 AID.....20158
Finn William F INR/OIL 8667.....20386
Finnerty Dennis EB/ITP/GCP 3830.....21414
Finney Edmonia G FM/BFD 534 SA-12 AID.....20176
Finotti Benedict E A/BF/FMS 1801.....28033
Finrow Mary C EUR/SE 5511.....29336
Finucan Michael J FM/CAD 636 SA-12 AID.....20096
Fiorane James I OC/T 5438.....20595
Firehock Raymond B ACDA/WEC 435 SA-6..(9)235-9883
Fischel Stephen K CA/VO/L/A 611 SA-2.....22900
Fischer David J PA/PP 5831.....21433
Fischer Donovan G A/EX 3420.....26928
Fischer Ernest J PPT 232 SA-17.....(9)523-4343
Fischer Fred C ASIA/EMS 3311 AID.....29074
Fischer R Lucas ACDA 4487.....28253
Fish Catherine NEA/EGY 6251.....22365
Fisher Adrian ACDA/D/CCD 5923.....20750

Fisher Daniel L OC 5440.....20595
Fisher David L FADRC/PBR B648.....20856
Fisher Don A/EX 1115.....25349
Fisher Earldine CM/COD 747 SA-14 AID..(9)235-9137
Fisher Frederic A REE/BEX 7314 SA-15..(9)235-9389
Fisher Joseph OPIC 742 BOT.....21796
Fisher Richard F S/IG/IS 2317.....20152
Fisher Richard V S/S-O 7516.....21512
Fitch Dolores M OES/S 7825.....23489
Fitzgerald Alisare DS 201 SA-16 AID...(9)235-9692
Fitzgerald Edward J INR/RPS 7638.....20220
Fitzgerald Jean A EUR/EE 5220.....23345
Fitzgerald Lyndell NE/TECH 6484 AID.....28586
Fitzgerald Patrice M SY/MGT/DIS 2426.....24056
Fitzgerald Patrick ARA/CCA 3250.....21476
Fitzgerald Teresa M EB 3419.....28837
Fitzpatrick Kathleen IO/EX/ADM 5323.....21662
Fitzwater Virginia E PPT 262 SA-17....(9)523-4426
Flaherty Nancy L A/EX 44A23.....29414
Flakowicz Jody DS/MGT 522 SA-18 AID...(9)235-9018
Flanagan Brian B A/SY/OPS/FO 38A00.....23122
Flanagan James M OPR/ST/S SA-7.....78995
Flanary Katherine PDC 205 SA-8 AID....(9)235-1593
Flanegin Robert L INR/DDC/OIL 8646.....20370
Flanigan Alan H EUR/SE 5511.....21562
Flaten Robert A H 7261.....21050
Fleck Benjamin A A/CDC 1239.....23209
Fleenor Charles E INR/OIS/TC 6510A.....20884
Fleetwood Wade OPA 4894 AID.....28194
Fleischer Lowell R ACDA/MA/IR 5919.....21874
Fleisher Eric W INR/DDR/GIS 7637.....25956
Fleming Camilla G A/ART B-258.....21634
Fleming Christine A M/FSI 500 SA-3....(9)235-1493
Fleming Dan CM/COD 757 SA-14 AID.....(9)235-9134
Fleming Journice E SCS 1810.....23591
Fleming Rachel DS/ED 311 SA-18 AID....(9)235-9012
Flemons Damon A A/SY/DIS 2426.....20817
Fletcher James B OC/T 5438.....23455
Fletcher Joseph L ACDA/A/CS 5664.....21020
Fletcher LaVerne PER/CCA 2421.....23352
Fletcher Robert C OPIC 613 BOT.....27776
Fleuret Patrick PPC/PDPR 3889 AID.....28928
Fliakas Lynn K PA/HO 3100 SA-1.....29477
Floberg Dennis S T 7207.....28877
Floge Liliane DS/POP 201 SA-16 AID....(9)235-9692
Flood Patrick J HA/HR 7802.....21180
Flood Stephan MO/CRM B-461 AID.....28382
Flora Brian M INR/RNA/NE 4524A.....21889
Florence Richard E OPR/VS B-258.....21634
Florio Lloyd J MD TA/H 641 PP AID.....(9)235-9161
Florkey Roberta A NEA/INS 5251.....22307
Flournoy Arthur W OC/T 5440.....23455
Floweree Charles C ACDA/MA/IR 5499.....27909
Floyd Jack W A/BF/OF 6604F SA-15.....(9)235-9300
Floyd Joseph O FADRC/PBR 1758.....29570
Floyd Joyce PPC/PIAS 617 SA-14 AID....(9)235-9185
Fluhr James F ACDA/WEC/ATD 435 SA-6...(9)235-1060
Flynn Barbara A NE/NENA 6929 AID.....20488
Flynn Janice C OC/P 44A30.....22442
Flynn Maryanne D/LOS 4321.....28233
Flynn Maureen F ARA/EX/FM 3260.....23336
Flynn Michael D PPT 232 SA-17.....(9)523-4408
Flynn Ruth DS/ST 209 SA-18 AID.....(9)235-9044
Fochs John E OC/PE-L SA-7.....71416
Fochs Lillian K EB/ICD/ISM 3535.....29462
Foelak Barbara J ACDA/A 5731.....23442
Foggie Sonja M L/T 5420.....21736
Fogle Denise N F OPR/ST/S 535 SA-6....(9)235-2677
Foldvary Frank C INR/RSE 4751.....29199
Foley Russell A PPT 260 SA-17.....(9)523-4259
Follen William J DM/A 725 SA-12 AID.....20092
Folta Anne A ACDA/OA 804 SA-6.....(9)235-2214
Fon Robert L OC/OPS-S 44A28.....28001
Fonda Stewart H IJC 203 1717 H St NW.....22217
Fontaine Judith M INR/STA 6524.....20369
Fonvielle Yvonne P M/EP 7332.....29295
Foo Jenny J CA/OCS/EA 4817.....23675
Forbes Thomas L OC/T 5440.....23455
Forbord Thomas A E 7245.....24382
Forcier Gerard PA/FOI 2811.....22556
Ford Ermine E A/BF/OB/C 1129A.....20998
Ford Geraldine L INR/PMT 6638.....20417
Ford Irene MO/CRM B-460 AID.....23884
Ford John S ARA/EX 3260.....23690
Ford Theodore C SY/PRS 2530.....23897
Foreman John H A/ISO/FADPC 1921.....27764
Forman Martin J DS/N 702 SA-18 AID....(9)235-9779
Forster Richard D IO/UNESCO 4806A.....20348
Fort Katherine NE/TECH 4731 AID.....28519
Fort Vernita DS/AGR 412 SA-18 AID.....(9)235-8878
Fortune Terence J L/ARA 5527A.....23082
Fortune Wanda R EUR/RPE 6517.....22709
Foss Herbert T O/FADRC/DA 1239.....22856
Fossan Emil M OPR/LS 2204.....21415
Foster Cathleen PPT 362 SA-17.....(9)523-4427
Foster Euzlear S MO/TT 12A43 AID.....28284
Foster Phillip DS/AGR 403 SA-18 AID...(9)235-8922
Foster Rosyln R OPR/LS 2212A.....21102
Fotinos Vasilios OPR/GS B299.....21672
Foucher Gerald NE/JLS 5312 AID.....28408
Fountain Betty ARA/RPP 5911.....29543
Fountaine George L OC/P B-528.....20731
Fouts Susan C EB/ORF/FTD 5835.....22690
Fowler Alta PER/REE/BEX 7314 SA-15....(9)235-9225
Fowler Stephanie P M 7810.....21756
Fowlkes Charles E FM/CAD 638 SA-12 AID.....20118
Fowlkes Dorothy F LA/DR 2252 AID.....29172
Fowlkes James E PM/MC 800 SA-6.....(9)235-9770
Fox Barbara T EA/EX 4315.....23242
Fox Edwin K PDC/PMS 222 SA-8 AID.....(9)235-1593
Fox Galen W S/P-OF 7419.....28790
Fox Geraldine M OPIC R-636 BOT.....29329
Fox James W IIA/EA 3881 AID.....29012
Fox John IO/DHP 5327.....21544
Fox Mary T ACDA/PA 5443.....27230
Fox Nancy PDC/FFP 521 SA-14 AID.....(9)235-9193
Fox Richard K Jr S/IG 6821.....24740
Fox Thomas PDC/PVC 241 SA-8 AID.....(9)235-1623
Fox William J OC/PE 1108 SA-7.....79389
Frades Evelyn OES/ENR 7820.....29312
Fraenkel Richard M NE/TECH 6664 AID.....28306
Fraley Stanley K ACDA/NP/NE 4953.....21140
Frame Joyce CM/COD 772 SA-14 AID.....(9)235-9136
Frame Nancy K GC/TF&HA 6953 AID.....28308
Frame William COM/IE 711E SA-18 AID...(9)235-8973
Framinan Susana K M/FSI 525 SA-3.....(9)235-8348

Francis Jack LAC/DP 3917 AID.....20717
Francis W W A/ISO 19A16.....22278
Frank Bonnie A ARA 6263.....29226
Frank Elke AF/P 3509.....20322
Frank Margie A PER/FCA/PAS 1830.....29431
Frank Valerie E 7245.....24382
Frank W Douglas PER/MGT/SA 2135.....29432
Franke Herman H BF/FS/WFC 7713 SA-15..(9)235-1951
Franklin Daisy H OPT/PSD 100G SA-2 AID.....22954
Franklin E Jean AA/NE 6732 AID.....28224
Franklin Wilhelmina OPIC/F 852 BOT.....29402
Franks Robert J A/SY/PRS 2509.....23108
Franks Rose AFR/DR/ARD 2941 AID.....22727
Fraser Avonne S WID 3243 AID.....23992
Frasure Robert C S/S-S 7241.....28348
Fratoddi G Max A/SY/WFO 4th Fl SA-15..(9)235-9351
Frawley Elizabeth H 7261.....21050
Frayne Warren H DS/H 633 SA-12 AID.....20086
Frazao Marion DS/N 720F SA-18 AID.....(9)235-8939
Frazier Gladys PDC/FFP 529C SA-14 AID.(9)235-9238
Frazier Lawrence ES/CCS 5655 AID.....28424
Frazier Sharon DS/IT 429 SA-8 AID.....(9)235-1998
Frazier Toni L PA/M 5815A.....22634
Frechette Miles ARA/CCA 3250.....29272
Frederick Daisy B OC/S 6442.....22008
Frederick David E ASIA/ISPA 4214 AID.....29843
Frederick Helen A PPT 770 SA-17.....(9)523-4423
Frederick Lloyd DS/AGR 420 SA-18 AID..(9)235-8877
Frederick Nan PDC/ASHA 611 SA-14 AID..(9)235-9190
Frederick Rose V PPT 414 SA-17.....(9)523-4265
Freed Robert H DS/H 633 SA-12 AID.....20086
Freeland Barbara A A/SY/OPS/T 3810A.....20914
Freeland Normajean E AFR/EA 3923 AID.....23348
Freeman Arthur L EB/CTA/TD 5824.....23405
Freeman Carol A HA/ORM 7807.....20770
Freeman Charles W EA/PRCM 4318A.....26300
Freeman Elenora MO/PUR 282 SA-11 AID..(9)235-9813
Freeman Olga G IO/LAB 5332.....21120
Freeman Tyvonia OPIC 808 BOT.....21653
Freeman Wanda P PER/ES/RET 1251.....23342
Freeman William MO/CRM 118 SA-18 AID..(9)235-1776
Freeman Yvonne W PPT 210 SA-17.....(9)523-4335
French Charles DS/XII 309 SA-18 AID...(9)235-8931
French David AFR/DR/SDP 2480 AID.....28169
French Stephan PDC/FFP 525 SA-14 AID..(9)235-9196
Freundel Milton LA/EMS 3250 AID.....21476
Frey Kathryn E BF/ØF/TVC 6713A SA-15..(9)235-9322
Frey MarieAnn PM/ISP 7428.....24763
Fricke Bette D NEA 6246.....20325
Frie Judy K D/IWY 28978
Fried Daniel EB/ITP/EWT 3815.....20657
Friedersdorf Priscilla A/OPA 4883 AID.....20674
Friedland Sidney EUR/CAN 5227.....23189
Friedman Cindy R FADRC/DR/PAS 1239.....28484
Frierson Shirley DS/POP 213 SA-16 AID.(9)235-8081
Fries Kenneth E GC/EPA 6892 AID.....28218
Frisa Lillian E INR/STA 6524A.....22086
Frith James R M/FSI 901-C SA-3.....(9)235-8816
Fritsche Sue C FD/CC/TC 6520 SA-15....(9)235-9240
Fritts Robert E EA/TIMBS 5206.....23276
Fritz Paul DS/RAD 508 SA-18 AID.....(9)235-8918
Fritzlan David A NEA/EX 4247.....20300
Froebe John A Jr EUR/RPM 6513.....21135
Frost Edward W FADRC/PBR 1758D.....29570
Frost Peter EB/OCA 3336.....20792
Fry Gladys S EOP 2664 AID.....29808
Fry John C DS/ST 206D SA-18 AID.....(9)235-8872
Fuchs Wolfgang G A/SY/FIPS 2422.....20941
Fuell Tommy T OPR/VS B-258.....21634
Fuglie Winton AFR/DR/ARD 2941 AID.....20567
Fukuda Manabu OPR/LS 2212.....23492
Fulcher Anne M ACDA 5923.....20392
Fulgham Frank M A/BF/OF 6604D SA-15...(9)235-9342
Fuller Dorothy T FM/SSD 614 SA-12 AID.....29506
Fuller Georgia COM/PP 806E SA-18 AID..(9)235-2173
Fuller Harrell K PER/MGT/HRM 2137.....28934
Fuller Joyce R SER/FM/LD 619 SA-12 AID.....20088
Fuller Laura L PA/PP 5825.....21579
Fuller Robert C OC/T 5440.....29553
Fuller William OPT/PS 497 SA-14 AID...(9)235-9082
Fulton Margaret H EUR/EE 5219.....21071
Funches Christina ACDA/PA 4936.....29504
Funderburke Gwenevere ASIA 611 SA-18..(9)235-8582
Funicello A LAC/CAR 3248 AID.....22130
Funky James FM/DCD 635 SA-12 AID.....20096
Funseth Robert L EUR/NE 4513.....20455
Furey Thomas P INR/OIS 6510-A.....20808
Furgang Mary M PPT 210 SA-17.....(9)523-4335
Furness Brian R EB/ITP/EWT 3815.....21256
Furness George A Jr IO/OIC 1517.....20909
Fuselier Burley P Jr A/SY/CC 2435.....22412
Fyock Lilian ACDA/A 5725.....23708

G

Gaddis Anne E PPC/PDPR 641 SA-14 AID..(9)235-9161
Gadsden Geraldine FM/CAD 624 SA-12 AID.....20072
Gadson Marion B FADRC/DR 1239.....21709
Gadwah William COM/CPS 705E SA-18 AID.(9)235-9781
Gaffney Edward F SY/I/WFO 4 Fl SA-15..(9)235-9345
Gage Patrick DS/POP 222 SA-18 AID.....(9)235-9040
Gahn Roland OPR/GS 1493.....28208
Gaines Charles S M/FSI 915 SA-3.....(9)235-8815
Gaines Yvonne S FM/BUD 517 SA-12.....20182
Gair W Bruce AA/LEG 2895 AID.....21284
Gaither Lloyd Z OC/S 6442.....23060
Galford Clara I P 7240.....20356
Gallagher Dennis J L/M 4427A.....20767
Gallagher William W A/FBO 327 SA-6....(9)235-9490
Gallant John F GAO/ID 2536A.....21588
Gallardo Manuel INM 7336.....23735
Gallen Michael A INR/P 6845.....28686
Gallery Deirdre E FADRC/DA/WC 1239.....20749
Gallik Daniel ACDA/WEC/SI 5846.....28653
Gallimore Karen LEG/PPD 2895 AID.....23652
Gallini Linda ACDA/NP/NX 4931.....27905
Gallivan James N AAG/W 514 SA-16 AID..(9)235-9645
Gallo Grace AAG/W 514 SA-16.....(9)235-2133
Gallo Norman DS/DIU 555 SA-14 AID.....(9)235-2304
Gallogly Stephen J EB/ITP/EWT 3815.....20657
Galloway William J M 7207.....28877
Gallucci Robert L S/P 7330.....28664
Gallup Jeffrey C EUR/RPM 6225.....23199
Galovich Alex EA/EP 4206.....21250
Galutia I Dean EB/EX 6820.....29550

Gamber Daniel G CA/EX 4824.....23118
Gamber Nancy E PER/CCA 2421.....27218
Gamble William E CM/EPD 600 SA-14 AID.(9)235-9157
Gansel James G OC/T 5440.....23455
Gappa Howard L OC/PE-M 1315 SA-7.....79533
Garcia Franklin D OES/NTS 7828.....29436
Garcia Lydia SCA/SCS 4803.....22896
Garcia Marlene ARA 6263.....29392
Garczynski Casimir L PER/PPM 4419.....23205
Garde Rita A M/MED 2260.....23595
Gardner Barbara DS/IT 333 SA-8 AID....(9)235-1995
Gardner Donald A SER/H 625 SA-12 AID.....29639
Gardner Francis V IO/OIC 1428A.....21304
Gardner Gail L REE/EMP/RB 7520 SA-15..(9)235-9370
Gardner James NE/PD 4714 AID.....27327
Gardner Julian W Jr S/IG/IS 2317.....20152
Gardner Raymond MO/CRM B-460 AID.....29140
Gardner Robert C A/FBO 327 SA-6.....(9)235-9489
Gardner Rosemarie ACDA/WEC/DI 5741.....20816
Gardner Sandra K DS/IT 253 SA-8 AID...(9)235-1982
Gardner Sandria P OPR/ESC/PDS 1920.....21657
Garkusha George M/FSI 700 SA-3.....(9)235-8821
Garland K Patrick AF/E 5240.....23355
Garland Larry J ASIA/DP 3208 AID.....29056
Garland William A EUR/CAN 5227.....21097
Garlisi Eleanor M M/MED 2313.....29546
Garms David J ASIA/BIS 3317 AID.....20212
Garner Gladys NE/PD 4712 AID.....21830
Garner Helen L PM/PO 401 SA-2 AID.....23942
Garner Lucy R SER/MO/PAV B-932 AID.....28400
Garner William A CA/VO/F/I 811 SA-2.....21998
Garnett Warren F AA/AFR 6936 AID.....29234
Garon John C M/DG 7333.....29404
Garrett Sybil N AF 6236.....21818
Garrison Mary Lee K AF/C 4246.....22216
Garry Sherry IO/UNP 6328.....20514
Garufi Remo Ray LA/CEN 4911 AID.....20156
Garvelink William J AG 409 SA-16 AID..(9)235-9671
Garvey Evelyn EUR/RPM 6227.....21627
Garza Leopoldo AA/LAC 6256 AID.....21519
Garza Oliver P IO/EX 5333.....20942
Gaskins Cari CM/COD 769 SA-14 AID.....(9)235-9136
Gaskins Carnetta PPT 210 SA-17.....(9)523-4376
Gaskins William A PPT/C/O 5813.....23728
Gast Mary E DM/A 725 SA-12 AID.....20092
Gaston Elizabeth M S/MS 7246.....28704
Gatch John N A/CDC 1239.....23209
Gates Dillard AFR/DR/ARD 2941 AID.....22727
Gathright Wreatham E S/P 7330.....21009
Gatti Bruce G AAG/WAFR 406 SA-16 AID..(9)235-9723
Gatto Donald J OC/P SA-4.....(9)339-7005
Gattuso Patricia ACDA 5494.....23422
Gaul Robert E DS/DIU 517 SA-14 AID....(9)235-1840
Gaum Anne E A/FBO/CR 321 SA-6.....(9)235-9445
Gavin Edmond P III A/SY/CC 2435.....22412
Gavoso Antonio IIA/EA 3957 AID.....29746
Gay Gregory IO/OIC 1515.....20924
Gayoso Antonio IIA/PP 3957 AID.....29746
Geaneas Cynthia M INR/XR 6839.....20526
Geaneas Paul Z A/SY/PSI/I/PVB 2418.....23186
Gearhart Carol ASIA/BI 3317 AID.....25829
Geber Anthony EA/EP 4206.....24835
Gebert Karla S/S-S 7241.....21522
Gee Carl I A/SY/DO 1258.....23212
Gee Kathryn ARA/ECA 4908.....20553
Gee Willie Jr FADRC/RM 1239.....28806
Geer Columbus O PPT 262 SA-17.....(9)523-4270
Gehring Robert A IO/AGR 5328.....22525
Gehron William J EUR/P 5229.....21288
Geigan Louise ARA/USOAS 6489.....28650
Geiger Gladys PPC/PB 3745 AID.....23934
Geiger James J A/ISO 19A13.....29259
Geiger Thomas L GC/LA 5917 AID.....29182
Gelb John DS/RAD 506 SA-18 AID.....(9)235-8918
Gelman William DS/H 628 SA-12 AID.....20042
Gelner Michael EA/VLC 6317.....23132
Gendron Gerard J A/OC/OP-VIP 44A21.....28946
Genovese Mary C M/DGP 6216.....22598
Gentry Donald L OC/P B-528.....20388
Gentry Richard CA/VO 611 SA-2.....22900
Gentzler Judith E EUR 6226.....21010
George Bryant ASIA/PNS 3313 AID.....28226
George Donald A MO/CRM 3417A AID.....29185
George Emmett OPA 4893 AID.....28332
George Gwendolyn A/SY/I 4th Fl SA-15..(9)235-9352
George Jennie AA/LAC 6256 AID.....28247
George Linda K SY/I/WFO 4th Fl SA-15..(9)235-9360
Georges Thomas AFR/DR/HN 2492 AID.....28174
Gerakas Evans PA/HO 3100 SA-1.....29702
Geralde Mary OPR/OS 7331.....29438
Gerardi M Catherine CA 6811.....20956
German Bruce W M/MED 2909.....20663
German Genevieve F INM 7336.....23608
Gershenson Robert S DGP/PER 6216.....25152
Gerson Ralph S/SN 7260.....25324
Getsinger Elizabeth DS 105 SA-18 AID..(9)235-8936
Getsinger Margaret A LA 225 SA-8 AID..(9)235-1379
Getsinger Norman DS 206D SA-18 AID....(9)235-8872
Gettins Elizabeth J A/OS 234 SA-6.....(9)235-9600
Getzinger Richard W ACDA/NP/NE 4953.....21140
Ghee Rose B CA/PPT 5805A.....20142
Giamporcaro Jeanne M O/FADRC/RB 1239.....20425
Giamporcaro Louis A FADRC/RR 1239.....28806
Giard Vickie Mo/PUR 282 SA-11 AID.....(9)235-9813
Gibas Gertrude COM/PS 722C SA-18 AID..(9)235-8971
Gibbons John M A/SY/WFO 4th Fl SA-15..(9)235-9356
Gibbons Toni A A/ISO 19A16C.....27981
Gibbs Paula E OC/P B-528.....23094
Gibbs Robert LA/DR 215 SA-8 AID.....(9)235-1231
Gibson Deliliah CA/CCS/EUR 4811.....23712
Gibson Ernest AFR/RA 6746 AID.....29050
Gibson Henrietta A FADRC/LR 2442-C.....22661
Gibson Lee DS/ENGR 553 SA-14 AID.....(9)235-9829
Gibson Richard M INM 7331.....28692
Gibson Robert E MO/CRM 3659 AID.....22000
Gibson Stephen R ARA/ECP 3234.....20981
Gidley Barry F IO/EX/IFM 5331.....28672
Giesby Janice F EB/OA/AN 5531.....21233
Giesey Janice F EUR/NE 4511.....23977
Giffler Lydia K INR/REC/OD 8441A.....20017
Gigliotti Donna L DG/PA 6808.....21742
Gilbert Gladys POP/ASIA 312 SA-16 AID.(9)235-8615
Gilbert Iris J M/CT 2238.....29892
Gilbert Paul R OPIC 724 BOT.....21766
Gilbertson Jean A A/OC-EA 44A20.....28946
Gild Jeal DS/DAA 513 SA-18 AID.....(9)235-2240

Gill Avery V M/MED 2313.....29546
Gill Harold R AG/PPP 409 SA-16 AID....(9)235-9671
Gill Mary E EB/PAS 2833.....20377
Gill Mildred M PPT/S/PC 386 SA-17.....(9)523-4327
Gill Tejpal DS/AGR 420 SA-18 AID.....(9)235-8877
Gillespie Bernice E IO/OIC 1428A.....22712
Gillespie Charles A Jr M/MO 7427.....21382
Gillespie Duff G DS/POP 312 SA-16 AID.(9)235-9686
Gillespie Vivian PA/M 6805.....20472
Gillett Janet EA/RA 4312.....23697
Gilliam Leonard OC/P B-528.....22167
Gilliam Wallace H SY/T 3810A.....29366
Gilliard Rickie S DS/UD 320 SA-18 AID.(9)235-9062
Gilligan Brian A BF/OF/AD 6104 SA-15..(9)235-9341
Gillmore Shirley M EB/OCA/CM 3336 20792
Gilmartin Mary DS/UD 320 SA-18 AID....(9)235-9062
Gilmore Charles OC/T 5438.....23455
Gilmore Harry J EUR/EE 5220.....22673
Gilmore Judith PDC/PMS 204 SA-8 AID...(9)235-1593
Gilreath Linda J DM/CC 737 SA-12 AID.....29650
Gim Wever REE/BEX 7314 SA-15.....(9)235-9392
Gingles Robert L A/FBO 335 SA-6.....(9)235-9493
Ginsberg Marc C M 7810.....21756
Ginyard Cynthia DS/DIU 500B SA-14 AID.(9)235-2304
Girdler Lewis PER/FCA/EUR 26A11.....20251
Gise Alan A CA/OCS 4800.....23816
Givens Bernadette NE/TECH 6484 AID.....29138
Gizzard Larry FM/BUD 517 AID.....20182
Glad Albert L AF/W 4250.....28436
Gladden James E MO/CRM B-461 AID.....28392
Gladhill Virginia M PPT 414 SA-17.....(9)523-4266
Glapion John E OC/T 5438.....20595
Glaros Anthony K PPT 315 SA-17.....(9)523-4311
Glasberg Deborah M FADRC/PBR 1841.....21053
Glaser Elmer E PPC/PDPR 635 SA-14 AID.(9)235-9161
Glasgow Gloria J OES/CP 7825.....23472
Glasgow Tereatha PPT 414 SA-17.....(9)523-4265
Glazer Harry Io/IBC/SC 5336.....22752
Gleaser Edward PDC/PVC 250 SA-8 AID...(9)235-1684
Gleason Catherine B DM/B 706 SA-12 AID.....29744
Gleason Steven R SY 4th Fl SA-15.....(9)235-9356
Glenn James H EUR/EE 5217.....21457
Glenn Sandra A PM/MC 800 SA-6.....(9)235-9755
Glennon John P PA/HO 3100 SA-1.....29477
Gleysteen Culver REE/BEX 7314 SA-15...(9)235-2168
Gleysteen Dirk H 7261.....29191
Glidden Mary Ann IJC 203 1717 H St NW.....24797
Glines Howard T WRDCO 801 SA-6.....(9)235-9614
Glotzbach Bertha M GC/EPA 6892 AID.....28218
Glover Dorothy PER/ES/RET 1251.....2334
Glover Theresa MO/CRM B-460 AID.....28384
Glover Thomas E PPT 386 SA-17.....(9)523-4327
Gmuer Thomas Capt ACDA/D/IS 6510A.....20224
Gnoffo Susan J EA/PRCM 4318A.....21004
Goddard Joseph G IV A/FBO 324 SA-6....(9)235-9440
Goddard Paula O PPC/WID 3243 AID.....23992
Godek Lillian L A/SY/DIS 2426.....23987
Godfrey Deborah J NEA/ARP 4224.....23604
Godiksen Lois PPC/PDPR 639 SA-14 AID..(9)235-9161
Goff Sandra P PM/PO 111 SA-2 AID.....22962
Goggin Dorothea DS/ENGR 567 SA-14 AID.(9)235-9816
Gohn William CM/ROD 733D SA-14 AID....(9)235-9131
Gold Gerald CM/COD 765 SA-14 AID.....(9)235-9076
Gold Ruth S EB 6826.....22175
Goldberg Elizabeth D OPIC 711 BOT.....23929
Goldberg Ruth E EA/PRCM 4318A.....22656
Goldblatt Janet W PPT 210 SA-17.....(9)523-4334
Golden Kathleen L SY/CC 2435.....22412
Golden Lillian E EUR/EE 5223.....21070
Golden Myron AFR/SFWA/SDP 2637 AID.....23910
Goldman Gerald CA/MGT 4824.....23281
Goldman Michael H EB/ITP/OT/STA 3531A.....20641
Goldman Steven ACDA 5637.....20846
Goldring Lenora M AF/W 4250.....20647
Goldsmith Werner OC/T 5440.....21640
Goldstein Allen ASIA/DP 3208 AID.....22863
Goldstein Bernice LAC/DP 3917A AID.....20959
Goldstein Betty G A/BF/OB/C 1133.....28143
Goldstein Cynthia GC/ASIA 2634 AID.....29323
Goldstein George L OC/PE-R 1402 SA-7.....72216
Goldstein Murray A/ISO/FADPC 1921.....27983
Gollin James L A/AID/WID 2642 AID.....28242
Gomes Muriel LA/SA 5258 AID.....20181
Gomez Robin LAC/DP 3913 AID.....23362
Gomez Steve CM/SD 708 SA-14 AID.....(9)235-9111
Gompert David C PM 7317.....21791
Gonet Carol A PPT 358 SA-17.....(9)523-4319
Gonzales Rosalia T L/HR 5527A.....23045
Gonzalez Charlotte K BF/OB/R 1132.....29316
Gonzalez Louis J INR/EX 6645.....28187
Gooch Anne NE/TECH 3314C AID.....27367
Good Barbara J IO/IWP1427.....26906
Good Dale E S/IL 4234.....23662
Goodall Alice L INM 7809.....20879
Goodby James E EUR 6226.....21010
Goode Sue L INR/REA 8840.....22109
Goode William K FADRC/PBR 1758-D.....29570
Gooden Geneva L NEA/ARP 5248A.....23614
Goodier Grace E A/SY/CC 2435.....22412
Goodison Ronald A C M/FSI 700 SA-3....(9)235-1523
Goodman Dennis EUR/NE 4511.....20624
Goodman Grace E PPT 300 SA-17.....(9)523-4284
Goodman James A DS/IT 402 SA-8 AID....(9)235-1853
Goodman Lena M WID 3245 AID.....22808
Goodson William N DS/H 633 SA-12 AID.....24283
Goodwin Arthur E Jr INR/EX 6639.....21080
Goodwin Donald L PPC 2330 SA-8 AID....(9)235-8420
Goodwin Mattie F EA 6206.....22146
Goodwin William LAC/DR 2239 AID.....28605
Gookin Richard J S/CPR 1232.....27984
Goott Daniel EUR 5224.....28960
Goray Stanislaw CA/CCS/EUR 4817.....25359
Gordon Gloria J NE/PD 4709 AID.....29734
Gordon Herbert A/CDC 1239.....23209
Gordon Howard SY/T/WSB SA-7.....73510
Gordon John DS/H 628 SA-12 AID.....23781
Gordon Joseph D PPT 552 SA-17.....(9)523-3201
Gordon Robert C F M/DGP 6218.....25145
Gordon Ruth PPT 210 SA-17.....(9)523-4335
Gordon Vera M S/S-EX Recpt Rm 7th fl.....21713
Gore Catherine M S/CPR 1237.....21034
Gorham Easter J OPIC 822 BOT.....27825
Gorisek George F OC/T 5440.....29554
Gorsha Karen M L/T 5420.....20720
Gorzkowski Rose W CA/VO/P/IW 712 SA-2.....21950
Gosnell Jack L EA/K 5315.....27717

Gossom Cynthia A/SY/WFO 4th Fl SA-15..(9)235-1659
Gothe Arlene A ARA/CAR 3244.....22620
Goudaillier Simone A DG/FCA/PAS/PC 1828.....22642
Gould Catherine DS/POP 317 SA-16 AID..(9)235-9677
Goulette Neil E A/SY/NSU 2534.....28524
Gowen George A III EB/ORF/ICD/CPD 3527.....21254
Gower Gerald F NE/EI 5318 AID.....29048
Gowing Alan J SY/PRS 2530.....23987
Gowland Martha L M/FSI 618 SA-3.....(9)235-8834
Goyette Mary R ARA/MEX 4917.....29894
Grace Linda A ARA/EX 3260.....28113
Gracia Francisco ARA/EX/ADM 3260.....23685
Grafeld Margaret P FADRC/DR 1239.....22636
Graft Gerald G PDC/PMS 103 SA-8 AID...(9)235-1895
Graham Ella M EA/EX 4313.....23102
Graham H Lee INR/REC/RE 8732.....28402
Graham James AFR/DR/SFWAP 2646 AID.....27886
Graham Richard ARA/CEN 4911.....24975
Graham Russell F NEA/RA 5253.....27519
Graham Thomas W ACDA/NP/NE 4931.....21107
Graham Virginia ARA/AND 5906.....27561
Gralnek Maurice N EA/EX 4315.....28314
Grammo Reynald P OC/T 5440.....23874
Granados Jairo MO/OM 218 SA-11 AID....(9)235-9809
Granick Robert E S/IG/IS 2317.....20152
Grant Daniel V EB/CTA/TD 1115.....21405
Grant Edmond ASIA/PD 620 SA-18 AID....(9)235-9006
Grant Henry R OPR/ST/P 528 SA-6.....(9)235-1710
Grant Lee R A/SY/OPS/T SA-7.....73510
Grant Leslie A GC 6896 AID.....23794
Grant Lorraine R PER/ER/EM 2820.....22827
Grant Mary PA/HO 3100 SA-1.....29002
Grant Terrance G INR/RWE 4644.....28406
Grant Tommye L CA/PPT 5805A.....24470
Grant William B P/BFS 3835.....21060
Grassi Louise B BF/FS/FD/V 6524 SA-15.(9)235-9240
Gravatt Joan S EB/OA/AVP 5535.....29341
Gravely Elizabeth Q A/SY 4th Fl SA-15.(9)235-9346
Gravely John W M/M) 7423.....22553
Graves Donald E INR/RSE/SI 4844.....29204
Graves William F ACDA/WEC/DI 5741.....21296
Gravett Leonard L OES/EX 7818.....20589
Gravett Roberta A PM/SAS 7418.....23950
Grawe Jeanne NE/NENA 6930 AID.....29246
Gray Anita L OICR/ALP/ITA 7717 Com.....20286
Gray Brenda W DM/CC 735 SA-12 AID.....20122
Gray Clyde M/MED 2256.....29801
Gray Delancey L DC/MGT 522 SA-18 AID..(9)235-2100
Gray Delores M PPT 562 SA-17.....(9)523-4330
Gray Harold S AFR/SFWA 4527A AID.....23550
Gray J Richard A/FBO/BDC 327-B SA-6...(9)235-9508
Gray Philip-Michael DS/H 628 SA-12 AID.....23780
Gray Phyllis CM/SOD 669 SA-14 AID.....(9)235-9147
Gray V Roberta SER/COM 809C SA-18 AID.(9)235-8966
Gray Victor S Jr EUR 5223.....20575
Grayson Elizabeth P DS/H 625 SA-12 AID.....22983
Graze Deborah E EUR/PP 5224.....28969
Graznak Judith E SY/T 3810A.....20914
Greaves Nancy C PPC/PB 3749 AID.....20436
Greco Charles S A/BF/FMS 1801.....28037
Greco George LA/DR 2253A AID.....29484
Green Alice J FD/CC/TC 6524 SA-15.....(9)235-9240
Green Arthur M OC/P SA-4.....(9)339-7005
Green Betty E LA/DP 3913 AID.....23362
Green Colleen AA/PPC 3942 AID.....21594
Green Cynthia A OPR/ASD 7310.....21647
Green Evelyn INM 7331.....21274
Green Faye ASIA/BIS 3317 AID.....20212
Green Gail P BF/FS/RET 6507 SA-15.....(9)235-1419
Green George B OC/PE-M 5435.....23430
Green James F OPR/MTB B229.....21012
Green Marvin D S/S-EX 7517.....29221
Green Mary NE/TECH 3316 AID.....27367
Green Robert COM/CPS 711B SA-18 AID...(9)235-8917
Green Robert U A/BF/OB/RME 1331.....22344
Green Rose M REM/BEX 7314 SA-15.....(9)235-9246
Green Ruby S OPR/ST/P 528 SA-6.....(9)235-1710
Green Ruth L AFR/RA 3325 AID.....22476
Green Sarah DS/POP 204 SA-16 AID.....(9)235-9867
Green Saul GS B 229.....21012
Greenbaum Denise K PA/PRESS 2109.....22495
Greene Angella N ES 5665 AID.....28511
Greene Gloria EOP 2664 AID.....27996
Greene Margaret DS/IT 260 SA-8 AID....(9)235-1966
Greene Regina ACDA/ISP/SA 4923.....23535
Greene Richard J PM/TD 453 SA-14 AID..(9)235-1342
Greenlee David M S/S-O 7516.....21530
Greenough H Paul PPC 637 SA-14 AID....(9)235-9161
Greenough John W MO/OM 331 AID.....29076
Greenspan Allen S NEA/AFN 5250.....20279
Greenstreet Terry CM 733 SA-14 AID....(9)235-9030
Greenwald G Jonathan HA/HR 7802.....22590
Gregg Anna M OC/T 5440.....23418
Gregg Linda DS/POP 209 SA-16 AID.....(9)235-8117
Gregoire Joseph P INR/REC/DCD 8444A.....21187
Gregory Annie P AF 6238.....23743
Gregory Dorothy S PA/M 5815A.....29859
Gregory John M Jr EA/EP 4206.....24835
Gregory Peter E A PER W-119 SA-1.....24944
Greig W Smith DS/AGR 403 SA-18 AID....(9)235-8947
Gresser Julian EA/RA 4310.....22912
Greve Doris J FD/CC/TVC 6713 SA-15....(9)235-9321
Grey Robert T OES/SAT 4333.....22432
Grice Constance IO/UNA 7511.....28345
Grier Helen L DM/IM 714 SA-12 AID.....20084
Grier Linda T OES 7831.....23488
Grier Mary E PPT/S/PG 552 SA-17.....(9)523-4301
Griff Arlene E EA/K 5315.....27717
Griffel Eric PPC/RC 3898 AID.....23017
Griffen Mattie B MO/TT 12A48 AID.....29275
Griffin David OC/PE-MT SA-7.....(9)557-9534
Griffin Durell T OPIC 624 BT.....28962
Griffin Edward G INR/XR/RCM 6747.....23968
Griffin George G B INR/RNA/SOA 4636.....22757
Griffin James M A/FBO 317 SA-6.....(9)235-9498
Griffin Julia N PPC/WD 3243 AID.....23992
Griffin Karen T ACDA/WEC/SAS 5846.....21622
Griffin MaryAnn A/ALS 512 SA-6.....(9)235-2219
Griffin Mattie B MO/TT 12A48 AID.....29275
Griffin Patrick H AG/AUD 521 PP AID...(9)235-9193
Griffin Philip J INR/RNA/NE 4524A.....28403
Griffing Howard F FM/LD 619 SA-12 AID.....20166
Griffith Dalton A AFR/CAWA 3320F AID.....29000
Griffith Jerone L OPR/GS B229.....21673
Griffith John C ARA/CAR 3244.....23210
Griffith Wayne G PPT 512 SA-17.....(9)523-4301

Griffiths Barbara J EB/IFD/OIA 2535.....22726
Griffiths G Gene EB/OA/AVP 5535.....22439
Griffiths Richard M A/SY/OPS/T 3810A.....29366
Griggs Evelyn BIC Commerce.....20745
Grigsby Edith E PM/ADM 318 SA-2 AID.....29111
Grillo Shirley R FM/OSD 508 SA-12 AID.....20022
Grimes Bernard A OC/P 427 SA-6.....(9)235-9434
Grimes Betty CM/ROD 721 SA-14 AID.....(9)235-9105
Grimes L Ann OC/PE/R 2102A SA-7.....(9)557-9520
Grimm Olga LA/CAR 3244 AID.....23453
Grizzard Willard L FM/BUD 517 SA-12 AID.....20182
Grob Louis W SY/T/WSB SA-7.....73511
Grogan Kathleen EB/ORF/FSE 3524A.....20354
Gromen Anna A OPIC R-732 BOT.....21766
Gronouski John A BIB 430 Exec.....(9)254-8040
Groobey Millie H 7261.....29157
Groom Howard W INM 7811.....28694
Grooms Judith C AA/SER/SA 2842.....28626
Groot Katie A/EX 1882B.....23232
Grose Peter B S/P 7316.....21724
Gross Bernard E II PER/MGT 2135.....29432
Gross Cheryl A PA/PC 4831.....20677
Gross Joyce A EB/ORF/ICD/ISM 3531.....20702
Gross Margaret A FADRC/DR-TMB 1239.....22856
Gross Ray P SY/E 2424.....23143
Gross Woolf P NEA/RA 5252A.....23014
Grossi Theresa L S/IG 6821.....28003
Grossman James T DS/H 628 SA-12 AID.....20042
Grossman Marc NEA 6242.....22120
Grove Brandon Jr ARA 6263.....28386
Grove Edward A Jr A/BF/OB 1332.....20652
Grove Judith A CU/PC 4803A.....25409
Grover Charles W PER/FCA/POL 2417A.....29776
Grover Rose J OPR/VS B258.....21634
Groves Betty L PER/FCA/T&R 2328.....28452
Gruber Helen F PER/REE/EMP 7524 SA-15.(9)235-1030
Gruer Rose M M/MED 2906.....23595
Grummon Stephen R INR/RNA/SOA 4636.....28574
Gruppe Henry AA/PDC 4942 AID.....22192
Grusheski James J M/MED 2913.....23527
Guamirin Linda ACDA/A/CS 5664.....23647
Gudgeon K Scott L/EB 6420.....21571
Gudger Donnel OPIC 609 BOT.....27161
Guensberg Larry A PPT 414 SA-17.....(9)523-2384
Guerra Manuel ARA/AND/E 5906.....25864
Guerra-Mondragon Gabriel S/S-S 7241.....21522
Guerriero Donald A SCS 1803.....29350
Gugino Jo Anne C S/S-S 7241.....28348
Guhin Michael A OES/NEP 7828.....27036
Guida Marie P OPR/LS 2204.....20880
Guido Michael P PM/TD 405 SA-14 AID...(9)235-9098
Guilbault Jane A S/CPR 1701.....20907
Guilbert Frances S S/AG 7509.....20968
Guillory Mildred SCS 1810A.....23638
Gulick Clarence AFR/EA 6748 AID.....28780
Gulli Edward N BF/FMS 1801.....21286
Gullins Marva I M/MED 2906.....22199
Gullion Doris G PM/PO/OS 205 SA-2 AID.....22944
Gumbs Earle OPIC 620 BT.....28962
Gunn Joyce SCS 1813.....23015
Gunno Daisybell S/IG/IS 2317.....20152
Gupta Ravendra OPIC 824 BOT.....29646
Gurr John W OPIC 818 BOT.....29634
Gurvin Peter E A/FBO 327 SA-6.....(9)235-9508
Gust Sandra J EUR/SOV 4229.....28956
Guth Stanley W PDC/OFDA 1262A AID.....25916
Guzman Ralph ARA 6263.....23542
Gwyn Keith M A/SY/PRS/DP 2509.....23897

H

Haahr James ARA/PAN 4258M.....21112/24980/24960
Haar J Jean PER/FCA/EA 2332A.....23312
Haas Anne CM/COD 766 SA-14 AID.....(9)235-1095
Haas George F PER/FCA/AF 2830.....27661
Haas Steven C EB/ORF/ICD/ISM 3531A.....29463
Haase Constance EB/EX 6820.....29368
Habenicht Glenn W II SY/WSB SA-7.....73510
Habib Michael J EUR/NE 4511.....20498
Habib Philip C S/PH 7329.....29896
Hacker Michael ASIA/PD 613 SA-18 AID..(9)235-9006
Hackett Antoinette OPA 4894 AID.....24901
Hackett James T ACDA/A 5725.....23708
Hacking Carol L PER/FCA/POL 2417A.....29776
Hackworth Amy PER/FCA/NEA 2830.....29412
Haddad Souria H FSI 5505 SA-15.....(9)235-1533
Hafenrichter John L DS 105 SA-18 AID..(9)235-8936
Hagan Peter J COM/ALI 709 SA-18 AID...(9)235-8975
Hage Louis R IO/UNP 6328.....20333
Hagee John V OC/P SA-4.....(9)399-7005
Hagen Ronald E AF 6234A.....23356
Hager Dorothy ASIA/TR 608 SA-18 AID...(9)235-8857
Haggett Gladys AFR/DR/SFWAP 2646 AID.....26331
Hahn Harrison J PM/ADM 318 SA-2 AID.....29111
Hahn Peter W A/FBO/BDC 327 SA-6.....(9)235-9485
Hahne Frederick W PM/PDE 311 SA-2 AID.....29866
Haines Mary A O/FADRC/PAS 1239.....28484
Hainsworth William C FM/ASD 524 SA-12 AID...20182
Hairston Gail R A/ALS 501 SA-6.....(9)235-9468
Hairston Jordan R SY/MGT/DIS 2426.....24056
Hairston Lessie G OPIC 708 BT.....21766
Hairston Thomas J OC/P-O SA-4.....(9)339-7005
Haladay Robert DS/POP 209 SA-16 AID...(9)235-8117
Halbakken Darma MO/OM 205 SA-11 AID...(9)235-1020
Hale Donald R SER/DM/C 716 SA-12 AID.....20084
Hale Maxine R DS/AGR 408 SA-18 AID....(9)235-8993
Hales Annette M PER/CCA 2421.....23352
Hales Joseph FM/PAD 601A SA-12 AID.....22306
Hall Adrienne COM/CPS 713 SA-18 AID...(9)235-8972
Hall Blair P FADRC/DR/P 1239.....28484
Hall Calvin C O/FADRC/EC 1239.....21704
Hall Catherine E INR/RWE 4742.....25675
Hall Claude H Jr 1750 Pa Ave NW.....(9)393-4220
Hall Deborah A PER/MGT/OS/IO 1336.....22098
Hall Donald R OC/PE-M/T 1315 SA-7.....79533
Hall Doris E PM/TD 459 SA-14 AID.....(9)235-9094
Hall G Dorothy OPR/ST/TM 1047.....28783
Hall Evelyn V INR/RAF 4536.....27331
Hall Francis S CA/CCS 4811C.....22837
Hall G Dorothy OPR/ST 1047-A.....21942
Hall Glenn E OPR/VS B-258.....21634
Hall Jacqueline B PM/PO/OS 217 SA-2 AID.....28475
Hall Jacqueline S OPT/PSD 100 SA-2 AID.....22954
Hall Jocelyn M FADRC/PBR B844F.....20935
Hall John R PPT 232 SA-17.....(9)523-7191

Hall Jonathan E M/FSI 911 SA-3.....(9)235-8724
Hall Leon C BF/FMS 1801.....22094
Hall Louis J OPR/GS 1493.....23636
Hall Mildred CA/VO/F/P 817 SA-2.....22908
Hall Nellie W M/CT 2238.....29893
Hall Robert W OC/PE-E 2317 SA-7.....79384
Hall Sharon C SCA/PPT 3101 SA-17.....28863
Hall Susan J GC 6945 AID.....28375
Hall Thayal F NEA 6242.....29465
Hall Viola L AFR/SA 6758 AID.....29872
Hall Vivian L O/FADRC/DA 1239.....29268
Hall Wanda L OB/T 1135.....27820
Hall William H EB/OCA/CM 3336.....22363
Hallas Antonina PDC 611 SA-14 AID.....(9)235-9190
Haller Karen G ACDA/D/SA 5933.....28478
Hallford Scott S EA/PRCM 4318-A.....22656
Halligan Robert ASIA/DP 3208 AID.....29044
Hallman Brian S OES/OFA 5806.....21073
Halm Gloria DS/DAP 509 SA-18 AID.....(9)235-8956
Halsted David C OES 7828.....23526
Halsted Thomas A ACDA/PA 4936.....20392
Halter Lillian W PM/PO/OS 200 SA-2 AID.....23879
Haluska Marianne J M/FSI 901 SA-3.....(9)235-8816
Halwax Kristen INR/RGE 8749.....22156
Halyard Vivian F O/FADRC 1239.....20394
Hambrick Barbara K S/S 7224.....28448
Hamer Betty J BF/FS/AD/AA 6104 SA-15..(9)235-9336
Hamilton Bronnetta B OPIC 624 BT.....28962
Hamilton Durlene ASIA/EMS 3311 AID.....29074
Hamilton George M OC/P B-528.....28350
Hamilton Gralyn D INR/OIS/DCB 6510-A.....20906
Hamilton John AA/ASIA 6212 AID.....24177
Hamilton Joyce E OC/T 5440.....23418
Hamilton Luella PPC/PDPR 3643 AID.....28772
Hamilton Perry C A/BF/OB/FP 1331.....20922
Hamilton Veronica I PM/ERS 118 SA-2 AID.....29062
Hamilton William C S/IG 2318.....20152
Hamit James L Jr OC/T 5440-G.....23418
Hamlin Bobbie PDC/RDP 220 SA-8 AID....(9)235-1231
Hamlin Rebecca G PPT 232 SA-17.....(9)523-4343
Hammer Dwane ASIA/TR 609 SA-18 AID....(9)235-8880
Hammond Barbara S OPA/PAD 4943 AID.....29319
Hammond Jeanne K AID/GC 6895 AID.....28556
Hammond Kathryn L A/OC-N 44A20.....21438
Hammond Mildred DM/CC 735 SA-12 AID.....20122
Hammond Rose M PM/MC 800 SA-6.....(9)235-9756
Hamner Charlene E ARA-LA/PAN 4258.....24980
Hampton Joan C FADRC/DR-A 2813.....20406
Hampton John R OB/R 1331.....21146
Hampton Josetta M INR/REA 8840.....21339
Hampton Ronald E FADRC/DR/RSC B-242.....20419
Hamrick Samuel J AF/E 5240.....28852
Hamrin Carol L INR/REA 8840.....20511
Hancock Evelyn W PM/PO/OS 211 SA-2 AID.....29094
Handon Linda AFR/SFWA/SDP 2643 AID.....21916
Handy Mary E EB/ITP 3831A.....22533
Handy Susan A REE/REC/GR 7808 SA-15...(9)235-9377
Haney Doris J OPIC 734 BT.....28962
Hanh Nguyen Thi FM/FSD 531E SA-12 AID.....20110
Hanifin Janet L OES/EX 7823-A.....23622
Hankins Allen C LAC/DR 2239 AID.....29349
Hanks J Wayne OC/P 44A25A.....21198
Hanks James LAC/DP 3917 AID.....20717
Hanks Jim ASIA/PD 622B SA-18 AID.....(9)235-8910
Hanley C Norman PER/G 7327.....22825
Hanley Mary F HA 7802.....20855
Hanlin Bobbie S TA/DA 520C SA-18 AID..(9)235-9027
Hanna Catherine B M/FSI 527-C SA-3....(9)235-8831
Hannah Norman B A/AID 2884 AID.....28818
Hannebaum Carolyn SER/H 324 SA-2 AID.....27454
Hannemann George A Sr NEA/EX/BUD 4249.....20727
Hannon Robert AFR/EMS 3728 AID.....21893
Hanrahan Charles AFR/SFWA 2645 AID.....21969
Hanrehan Arthur D SY/FO/EUR 38A00.....23099
Hansell Herbert J L 6425.....29598
Hansen Margaret A SY/OPS/T 3810A.....29366
Hansen Robert W PM/DCA 7424.....29093
Hansen Ruth G NEA/P 6252A.....25151
Hansford Floretta Y TA 3818.....21162
Hanson Ann R FADRC/PBR/EB 1841.....21053
Hanson Charles M ARA/PPC 5906.....23065
Hanson Christine ARA 6494.....29444
Hanson James IIA/EA 3890 AID.....28119
Harary Joseph A A/CDC 1239.....23209
Haratani Joseph NE/TECH 4731 AID.....20215
Harbinson David K TA/STS 657 PP AID...(9)235-9078
Hardebeck Marvin C OC 5440.....23455
Hardeman Angela L AA/ASIA 6212 AID.....23749
Hardesty Mary OPIC/F R-800 BT.....28544
Hardie Alvis O AFR/NARA 4731 AID.....29229
Hardin Robert L M/FSI 209 SA-3.....(9)235-8721
Hardin Seaborn D MO/GS 124 SA-2 AID.....21062
Harding Al AFR/DR/SAP 2884 AID.....28818
Hardman Angela L TA/PPU/EUI 2669 AID.....26056
Hardman Clarence OC/P SA-4.....(9)339-7005
Hardman Miriam INR/RNA 4524A.....28401
Hardrick Margaret L INR/RNA/RCI 6510A.....21261
Hardtke Karen L IIA/IA 3841 AID.....22068
Hardy Alan M AF/S 4238.....28434
Hardy Blanche E A/SY/DIS 2426.....23006
Hardy Brenda OPIC 630 BOT.....28618
Hardy Edwin F PM/PDE 225 SA-2 AID.....28551
Hardy Elsie EA/J 4210.....23152
Hardy Ernest S FM/CAD 624 SA-12 AID.....20103
Hardy Macon L PER/MGT/OS/AR 1336.....22734
Hardy Wanda R PPT 700 SA-17.....(9)523-1596
Hare Paul J AF/S 4238.....27786
Harely Kay A ASIA/EMS 3311 AID.....29074
Harger Richard FM/PAD 608 SA-12 AID.....20015
Hargreaves Edward M/FM/FC 1132.....21196
Hargrove Maria ARA 6263.....28562
Harkay Brenda J REE/EMP 7802 SA-15....(9)235-9373
Harkless Marlene R OPR/ST/S 535 SA-6..(9)235-9586
Harless Philip DS/ST 203 SA-18 AID....(9)235-2753
Harless Sherrill CM/SOD 608 SA-14 AID.(9)235-1399
Harley Diana L SER/MP 1062 AID.....22978
Harley Donna ARA/AND 5906.....29360
Harley George E DM/CC 737 SA-12 AID.....20021
Harley James F DM/CM 725 SA-12 AID.....20032
Harley Paul MO/CRM B-460 AID.....28372
Harley Phyllis A/SY/WFO 4th Fl SA-15..(9)235-1740
Harley William L DM/CC 737 SA-12 AID.....29650
Harman Sally L PER/REE/EMP 7524 SA-15.(9)235-1030
Harmon Mary DS/AGR 409 SA-18 AID.....(9)235-8952
Harmon Sally L PER/REE/EMP 7520 SA-15.(9)235-9369
Harnisch Kevin A A/ALS 511 SA-6.....(9)235-9515

Harper Airline FS/FD/P 6707.....(9)235-9251
Harper Elizabeth J CA 6811.....22448
Harper James L OPA 128 SA-2 AID.....27658
Harper Janice A PPT 520 SA-17.....(9)523-4333
Harpham Betty M EB 6826.....22175
Harrell Barbara D BF/OF/FD 6701 SA-15.(9)235-9332
Harrell Edgar C EB/IFD/PAS 2833.....21548
Harrick Barbara Jo M/MED 4253.....25209
Harrick Philip J AG/SEC 415 SA-16 AID.(9)235-9730
Harried Debra DS/AGR 413 SA-18 AID....(9)235-1497
Harrington Dorothy PPT 210 SA-17.....(9)523-4335
Harrington John M M/FSI 1012 SA-3.....(9)235-8786
Harrington Madeline W L/T 5420.....23089
Harrington Pauline OPIC 806 BT.....23906
Harrington Sylvia NE/PD 4709 AID.....29734
Harris Alice L FADRC/RM 1239.....27338
Harris Anne C EUR/SOV 4217.....23738
Harris Benjamin E A/ISO 1921.....21390
Harris Beverly A MO/PP 3328 AID.....28244
Harris Beverly M A/AID 5942 AID.....29620
Harris C Cleland M/FSI 500-C SA-3.....(9)235-1447
Harris Carl B HA/ORM/IPP 231 SA-6.....(9)235-2324
Harris Charles J OES/OPA 5801.....24970
Harris Delores C CA/PPT/P 4817.....23220
Harris Donald S EA/RA 4312.....23697
Harris Eleanor J CA/VO/LOC 700 SA-2.....22949
Harris F Allen EUR 5517.....28854
Harris George S INR/RNA 4524A.....28397
Harris James T OCT 5440G.....23418
Harris Janice Y AA/PPC 3243 AID.....21036
Harris Kenneth J BF/OF/AD 6110 SA-15..(9)235-9414
Harris Kenneth O EA/EX 4311.....20480
Harris Lawrence T FADRC/DR 1239.....20420
Harris Lillian C INR/REA/NA 8840.....22108
Harris Loretta R PPT 730 SA-17.....(9)523-4370
Harris Louis B PPT/S/PS 302 SA-17.....(9)523-4230
Harris Marilyn A FADRC/DA-WC 1239.....20769
Harris Olivia E PM/PDE 310 SA-2 AID.....29838
Harris Robert W PDC/OFDA 19A04A AID.....25916
Harris Rose E PPT 414 SA-17.....(9)523-4265
Harris Sandra A FADRC/DA/EC 1239.....21704
Harris Sheron FADRC/PBR B847A.....20874
Harris Susan L PER/FCA 2328.....28312
Harris Thelma M BF/OF 6604 SA-15.....(9)235-9342
Harris Thomas S/IG/IS 2317.....20152
Harris William B INR/DDC/OIL 8646.....21124
Harrison Diane PPT 700 SA-17.....(9)523-4248
Harrison Harold A OC/P B-528.....20388
Harrison Howard E OC/T 5440.....27989
Harrison Irene S S/S-S 7241.....20318
Harrison Melvin EB/CTA/TD 1115.....25878
Harrison Philip L BF/FS 7717 SA-15....(9)235-2000
Harriston Bessie L DS/IT 315 SA-8 AID.(9)235-1963
Harrop William C AF 6234A.....22446
Hart Donald F EB/ORF/OFP 3427.....23090
Hart Hobart M S/S-I 7241.....23836
Hart Larry T EUR/EX 6511.....21439
Hart Mary IO/EX/IR 4334A.....21044
Hart Queenie PM/PO 319 SA-2 AID.....22957
Hart Richard R EA/PRCM 4318A.....21004
Hart Roger L AF/W 4250.....20842
Hart Rosemarie B PER/FCA/EUR 26A11.....22832
Hart Shirley M REE/EXAM/SR 7507 SA-15.(9)235-9406
Harter Dennis G EA/VLC 6317.....23132
Hartgen Judith A HA 7802.....20314
Hartland Dorothy J PER/FCA/ARA 2336.....22054
Hartle Janet A Clemency Board 2033 M St NW..43300
Hartle Robin L HA/HR 7802.....22590
Hartley John J INR/REC/CDC 8444.....21176
Hartley Nancy L IO/UCS 500 SA-2.....22750
Hartman Francis FM/CAD 624 SA-12 AID.....20102
Hartman Richard S OC/PE-E 412 SA-6....(9)235-1972
Hartnett Daniel PPT 358 SA-17.....(9)523-4319
Hartnett Patricia A SY 4th Fl SA-15...(9)235-9348
Hartung E Joanne PPT 3208 SA-17.....29690
Hartwell Alton L O/ISO/FADPC 1921.....24083
Hartwick Douglas A EB/PAS 2833.....20500
Hartzler Alfred J ACDA/OA 804 SA-6....(9)235-2249
Harvey Corine A DG/MED 2906.....23845
Harvey Gordon E SY/SAS 2236.....21040
Harvey Matthew J AA/LEG 2895 AID.....28264
Harvin Paris L FADRC/LR 2442-B.....28347
Hase Edward MO/TT 12A45A AID.....23900
Hase Michael E FM/ASD 524 SA-12 AID.....20162
Haselton Mary M INR/OIS/CIS 6510-A.....20808
Haskins Christine E CU/NEA 4421.....23444
Hastings James J AAG/W 514 SA-16 AID..(9)235-9665
Hataway James D PM/MC 800 SA-6.....(9)235-9756
Hatchett Adrienne B PER/CCA 2421.....22508
Hatsukano Tom S COM/CPS 722D RP AID...(9)235-8971
Haufe Susan M PA/PC/CM 5819A.....21394
Hauger Harold J FM/CAD 624 SA-12 AID.....20052
Haughey Francine M/FSI 500 SA-3.....(9)235-1493
Haukness Robert A/EX 3424.....28920
Hauschner Ludwig FFP 515 SA-14 AID....(9)235-9173
Hauser Rita E BIB 430 Exec.....(9)254-8040
Hawe William J A/SY/WFO 4th Fl SA-15..(9)235-9346
Hawkins Anna H 7251.....21608
Hawkins Antonia B S/S-EX 7517.....21287
Hawkins Charles H OC/P B-528.....20388
Hawkins Edith I A/ISO 19A16.....28444
Hawkins Genta A H 7251.....29530
Hawkins Geraldine V PER/MGT/OS/CC 1329.....21225
Hawkins Jean A OC/T 5440.....23418
Hawkins Kenneth L PPT 414 SA-17.....(9)523-4265
Hawkins Mary C GC 6888 AID.....28530
Hawkins Nannie B O/FADRC/DR 1239.....21709
Hawkins Nathaniel FM/PAD 601A SA-12 AID.....22182
Hawkins Olivette M NEA 6243.....20626
Hawkins Pauline A PM/ISP 7430.....24847
Hawkins Roy H OPR/VS B-258.....21634
Hawkins William C A/SY/PTS 4705 SA-15.(9)235-9461
Hawkins William H OC/P-O SA-4.....(9)339-7005
Hawley Alyce F P/BFS 3835.....21060
Hawley Benjamin ASIA/PD 613 SA-18 AID.(9)235-8960
Hawley James M IO/DHP 5327.....22607
Hawley Wesley CM/SD 701 SA-14 AID.....(9)235-9125
Hayden David C A/ALS 508 SA-6.....(9)235-9522
Hayden Mark S DS/PO 218 SA-18 AID.....(9)235-2218
Hayden Ruth J PER/CCA 2421.....23352
Hayden Walter A Jr PM/SAS 7418.....28130
Hayes Jane B PPT/S/PC 386 SA-17.....(9)523-4327
Hayes Joseph E INR/STA 6524A.....23872
Hayes Madelina D MO/PAV B-930 AID.....28389
Hayes Patrick R PM/EX 7320.....24820
Hayes Robby OPR/GS 1493.....28208

Hayes Robert BF/FS/RET 6507 SA-15.....(9)235-9291
Hayne William A OES/E 7825.....27964
Haynes Alfred O Jr A/ISO/FADPC 17A20.....27765
Haynes Alfred O Sr A/EX/PMD 1873.....25908
Haynes Herbert C M/MED 2906.....22868
Haynes Maybelle R AFR/DR/SDP 2480 AID.....28168
Haynesworth Vivian L OC/T 5440.....21640
Hays Kenneth S S/CPR 1238.....21676
Hazel Jacqueline B CA/VO 713 SA-2.....21996
Hazen Alan AG/IIS 511 SA-16 AID.....(9)235-9742
Hazewski Joseph J OC/TR 2130.....21584
Head Laurene A/EX 1886.....23232
Headley Francis A PPT/O/E 1821A.....28814
Headrick Everett AFR/ESA 4752 AID.....29536
Headspeth Alvin M FADRC/LR 2442-F.....22669
Healey James J INR/OIL 8667.....20386
Healey Joanne A/SY/DASS 2513.....29448
Heaney W Donn EA/EP 4206.....24835
Heaphy Eileen ARA/AND 5906.....23023
Heavner Theodore J INR/DDC 6635.....22285
Hebden Jeanette B M/FRM/FM/R 1133.....20728
Hebert Louis C PER/FCA/ARA 2336.....22055
Hebert Richard SY/SD 2519.....23914
Hecht Dorothy J S/AS 6333.....23972
Hecht Elaine EA-C 5218 AID.....29074
Hecht Francine DS/ST 203 SA-18 AID....(9)235-9035
Heck Ernestine S INR/CIS 6510-A.....20808
Hecklinger Richard EB/ORF/FSE 3638.....20355
Heckman Richard L SY/PRS 2530.....26173
Hecox Cynthia W A/SY/DASS 2513.....28740
Heerlein E Arlyne M/MED 226.....28122
Heffern Joseph E DM/CC 737 SA-12 AID.....29650
Heffley Carl SER/H 628 SA-12 AID.....23780
Heflin Patricia L M/FA 8th Fl Dipl Recep....20298
Hefner Katherine H EUR 6221A.....20642
Hegarty Patrick H CA/CCS/EA 4817.....23675
Hegburg Alan S EA/EP 4206.....24835
Heginbotham Erland H EA 6205.....20366
Hehir Priscilla D 4214.....23582
Heiby James DS/POP 312 SA-16 AID.....(9)235-9686
Heidner Kathryn M PPT 232 SA-17.....(9)523-4344
Heikenen Harry W 4012 Commerce.....(9)967-5438
Heilman John TA/STS 647 PP AID.....(9)235-9178
Heilman Lawrence AFR/DR 2495 AID.....28181
Heilsnis Harold PA/PC 5819A.....24933
Heimgartner Maryann L S/IG 6821.....24730
Heinaru Ilmar PA/PP 5831.....21710
Heishman Stanley SDB/SB 741 SA-14 AID.(9)235-9155
Helble John J S/IG/IS 2317.....20152
Helfrich Gerard F OES/NEC 4327A.....24101
Heller Harry Jr SCA/PPT 3201 SA-17.....28863
Hellmann Charles Rex A/FBO 325-J SA-6.(9)235-9507
Helm Loretta N PER 4419.....25350
Helman Gerald B IO 6323.....29602
Helman Howard D EA/CDF 5318 AID.....29049
Helmick Margaret COM/A 803 RP AID.....(9)235-8986
Helmick Mary J PDC/OFDA 19A06A AID.....28746
Helsel Alice S LA/DR 2248 AID.....29146
Helton Kathleen L PPT 216 SA-17.....(9)523-4346
Helton Lloyd B Jr OPR/ST 530 SA-6.....(9)235-9544
Hembry Marcella G EA 6205.....20366
Hemenway Brewster ARA/CEN 4911.....24010
Hemingway Frank S OC/S 6442.....23060
Hemmer Carl J DS/POP 209 SA-16 AID....(9)235-8117
Hempel William J OC/T 5440.....23455
Hemphill Richard L FM/ESD 503 SA-12 AID.....20140
Hemsworth John M ACDA/A/CS 5660.....23646
Henderson Alfred R M/MED 2906.....22872
Henderson Bernard PER/MGT/AR 1817.....27914
Henderson Crystal A PPT 414 SA-17.....(9)523-4265
Henderson D Rudolph Jr L/CA 5421.....22131
Henderson David E ARA/CCA 3250.....21658
Henderson Elliott MO/CM B-461 AID.....29130
Henderson Eva D D 7222.....21092
Henderson George P FM 517 SA-12 AID.....20182
Henderson Lee ARA/AND/B 5906.....22487
Henderson Michael OC/P B-528.....20388
Henderson R Miles EA/EP 4206.....24835
Henderson Ruth E M/MED 2256.....29801
Henderson Sheila EB/ITP/OT 3824.....22778
Henderson Shirley A FADRC/PBR 1659.....28682
Hendon Nicole N A/SY/E 2424.....23142
Hendon Owen W A/FBO/BDC 327 SA-6.....(9)235-9485
Hendrick Joseph D INM 7336.....24879
Hendricks Kathy OPIC/ID R-812 BOT.....29634
Hendrickson John F IJC 203 1717 H St NW.....26368
Henkin Charles J PM/DCA 7424.....27972
Henley Dennis M SY/MGT/DIS 2426.....20817
Henneberger Patricia A/EX 1873.....26597
Henneke Frederick L SCS 1803.....29350
Henneke Janet ARA/ECP 3234.....29450
Hennes Richard V IO/IBC 5336.....22754
Hennings Robert F OPR/VS B-258.....21082
Henrikson Ronald DS 571C SA-14 AID....(9)235-9816
Henrikson William R OC/PE-M 3536.....23430
Henry Jewel E FADRC/PBR 1875.....28483
Henry Richard J SSM/FM 5212.....24206
Henry Vivian LA/DR 3247 AID.....20009
Henshaw Anne W PPC/OAS 409 SA-16 AID..(9)235-9671
Henshaw Dianna E PA/PP 5831.....22497
Henson Brenda P OPR/ST 1244.....21624
Henson Gloria A LA/DR 2253A AID.....29489
Henson Monteque SER/MO/PAV B-932 AID.....28400
Herbert Cheryl R PA/PP 5827.....22133
Herbert Mary T WID 3243 AID.....23992
Herdeck Margaret L OPIC 706 BOT.....21766
Heritage George F A/SY/I 2418.....20408
Heritage Lori L PM/ERS 100 SA-2 AID.....22954
Herman Richard L IBC 150 425 I St NW..(9)783-9151
Hermelin Rachel CM/SD 709 SA-14 AID...(9)235-9111
Hermesman Geoffrey F FADRC/DA/EC 1239.....21704
Hermesman Ricardo L OC/P B-528.....21305
Hernandez Adele B ARA/AND/V 5906.....25778
Hernandez Elsa LA/DP 3909 AID.....23462
Hernandez Georgina ACDA/WEC 5843.....29472
Hernandez Herman L PPT 360 SA-17.....(9)523-4267
Hernandez Lucille C CA/PPT 5813.....20897
Herndon Clyde L OPR/GS B229.....23936
Herndon Susan M PER/PPM 4419.....25591
Herrera Robert SER/MP 1061A AID.....25046
Herrera Theodore E OPR/LS 2206.....20508
Herrick Allison B PPC/PB 3756 AID.....22088
Herrigel Rodger K PPT 578 SA-17.....(9)523-4296
Herring Kay K PA/HO 3100 SA-1.....25994
Herring Lillie A E PPT 210 SA-17.....(9)523-4335
Hershman Michael J AG 5644 AID.....22997

Hervas Anthony J OPR/LS 2212.....23492
Herz Barbara K PPC/PDPR 3897 AID.....23017
Hess Anne M INM 7811.....29004
Hess Fanny F A 6316.....28414
Hess Margaret A OES/PAS 3536.....22764
Hess Robert W FADRC/LR 2442C.....22053
Hesser Leon F DS/AGR 409C SA-18 AID...(9)235-8952
Hester Donald V NEA/AFN 5248A.....20304
Hester Frances NE/TECH 3312 AID.....28165
Hester James MO/PP 3328 AID.....28244
Hester Mignon A A/SY/E 2424.....23142
Heston Gail ASIA/DP 3208 AID.....29056
Hevesy Michael L FM/CAD 621 SA-12 AID.....20105
Hewitt Ashley C Jr ARA/CAR 3244.....22621
Hewitt Jacqueline N PPC 627 SA-14 AID.(9)235-9167
Hewitt Warren E IO/HR 4808-A.....20572
Heyl Mary Jane PP/PPC 3898 AID.....21246
Heyman I Austin PDC/PVC 243 SA-8 AID..(9)235-1623
Heyniger Line R IO/UCS 500 SA-2.....22761
Heynigher Lambert M/CT 2238.....27253
Hezlep William L INR/RGE 8742.....22156
Hibbard Annette LAC/DR 2249 AID.....29152
Hibbard Donald E OC/T 5440.....21380
Hibbs William PER/ER/FN W119 SA-1.....20966
Hibma Ronald H FM/CAD 624 SA-12 AID.....20072
Hickerson Annett PA/M 6810.....22230
Hickey Edward V A/SY 2513.....28740
Hickey Gerald ASTA/TR 609H SA-18 AID..(9)235-8980
Hickie Jeanne OPIC/GC 724 BOT.....21766
Hicks Betty W DS/IT 443 SA-8 AID.....(9)235-1880
Hicks Carrol S INR/RSE/RWE 6510.....21302
Hicks Delores A AF/S 4238.....20916
Hicks James M 7207.....29528
Hicks John AFR/DP 6671 AID.....22866
Hicks Suzanne C L/M 4427A.....29517
Hicks Warren R OC/P B-528.....22243
Hickson Lenel INR/OIS/DCB 6510-A.....20906
Hiergesell Richard COM 713B SA-18 AID.(9)235-8883
Higgins Allan L OC/PE-PT 1114 SA-7.....72217
Higgins Flora J S/P 7316.....21724
Higgins Ruth E EUR/SE 5511.....21557
Higgs Elmer R M/MED 2909.....23616
High Dorothy AFR/EAP 2450 AID.....28286
Hill Charles NEA/IAI 6247.....23672
Hill Connie S EB/ORF/FTD 5835.....23000
Hill Eleanor M A/ISO 1921.....20603
Hill Evelyn B INR/RAA 7534.....21219
Hill Frank R OPIC 848 BOT.....43227
Hill George LAC/DP 3913 AID.....23362
Hill H Kenneth M/MO 7423.....21684
Hill Jacquelyn T D 7220.....29640
Hill M Charles NEA/IAI 6247.....23672
Hill Pat DS/POP 317 SA-18 AID.....(9)235-1387
Hill Patricia A EA/PIA 5210.....23546
Hill Reginald S Mo/GS 274 SA-11 AID...(9)235-9820
Hill Rose L FADRC/PBR B-872.....20874
Hilley George J OC/T 5440.....21380
Hilliard Helena S LA/DR 213A SA-8 AID.(9)235-1940
Hillson Louise AFR/SFWA 4527A AID.....20994
Himba Ronald H FM/CAD 624 SA-12 AID.....20072
Hindman Nancy Lee PM/MC 800 SA-6.....(9)235-9770
Hiner Jessie J IO/IEP 5323.....21544
Hines James J M/BAR 215 SA-6.....(9)235-9610
Hines Jon F AAG/W 514 SA-16 AID.....(9)235-9665
Hines Melvin BF/FS/FD 6802 SA-15.....(9)235-9320
Hines Wilma E PER W199 SA-1.....23800
Hinson Frances L ES 5750 AID.....28407
Hinson William OF/FD/P 6705 SA-15.....(9)235-2192
Hinton Kathleen PER/FCA/ARA 2336.....22054
Hinton Tonya L PER/MGT/OS/IO 1336.....22098
Hirabayashi Betty DS 508 SA-18 AID....(9)235-8902
Hitchcock James J INR/DDC 6635.....29034
Hite Harry M OPR/ST 533-C SA-6.....(9)235-9529
Hiter Aaron Jr PPT 232 SA-17.....(9)523-4408
Hitt Peggy M A/EX 3424.....21902
Hively Ernest E Jr M/MED 2260.....23595
Hjelt John L DS/H 628 SA-12 AID.....20042
Hlaing Than M/FSI/SLS 5602D SA-15.....(9)235-9395
Hnatt Irene PER/FCA/TL 26A07.....23308
Hoang Van Chi PM/TD 473 SA-14 AID.....(9)235-9098
Hoard Anne F PM/ADM 318 SA-2 AID.....29111
Hobbs Harry D OPR/ST/P 528 SA-6.....(9)235-9535
Hobgood Harlan DS/RAD 508 SA-18 AID...(9)235-8902
Hobgood Teresa D CA/CCS/EUR 4811.....23666
Hobgood Willie D M/EEO 3214.....29294
Hobson Lois T/CST 1012.....24904
Hoch Donald W DM/CC 737 SA-12 AID.....20122
Hockaday Ernestine H A/OS 234 SA-6....(9)235-9591
Hockman Myrtle D FADRC/DA 1239.....29569
Hodel Olga DG/EM 2820.....22818
Hodge Barbara COM/CPS 705 SA-18 AID...(9)235-9781
Hodges Carolyn C EA/TIMBS 5206.....23276
Hodges Hayward A/ISO/FADPC 1921.....27765
Hodgin Wilson ASIA/PD 613F SA-18 AID..(9)235-8964
Hodgson Robert D INR/DDR/RGE 8742.....21428
Hodsoll Francis S M S/AS 6333.....23974
Hoefler Marjorie T EUR/SOV 4219.....22137
Hoenig Milton M ACDA 4953.....21140
Hoeper Dolores A A/SY/NSU 2534.....28524
Hoffer Patricia A SY 2236.....23182
Hoffer Richard A OC/TR 2130.....21584
Hoffler Elizabeth H OPR/WLG 1890.....20679
Hoffman Mary K OICR/ALP/ITA 7719 Com.....20824
Hoffmann Christine A M/FSI 713 SA-3...(9)235-8821
Hoganson Barbara F M/FSI 1100 SA-3....(9)235-8772
Hoganson Jerome L M/DGP 6218.....29404
Hoggard Barbara MO/CRM B-461 AID.....29130
Hoinkes Mary E L/OES 6420.....21700
Holbrooke Richard C EA 6206.....29596
Holcomb Kit C NE/EI 5318 AID.....23806
Holcomb Wilber PDC/PVC 250 SA-8 AID...(9)235-8420
Holcombe Gerraine M OES/SAT 4333.....22432
Holda William J A/SY/FO 38A11.....23124
Holdaway Margaret D EUR/EX 5424.....20599
Holdcroft Lane E EA/TD 606 C RP AID...(9)235-8870
Holdforth James E T 7208.....20004
Holguin Raul OC/T 5440.....23455
Holladay Stanley MO/CRM 3417A AID.....28518
Holland Charles W A/SY/DO 3811.....21621
Holland Howard C BF/FMS 1801.....23416
Holland Jane G O/FADRC/LR 2442F.....22669
Holland Linda A EB/MC 5818.....22611
Holland Thelma S PPT 414 SA-17.....(9)523-4265
Holland Yvonne E PPT 414 SA-17.....(9)523-4265
Hollander Shepard AA/SER 567 SA-14....(9)235-1840
Hollenbeck Gerald D A/SY/OPS/T 3800.....29366

Hollick Ann L OES/PAS 3536.....20796
Holliday Carolyn P PPT 232 SA-17.....(9)523-4408
Holliday Daniel M IO/EX/IR 4334A.....21526
Hollingsworth Nancy R ACDA/D 5934.....29580
Holloman Susan PPT 414 SA-17.....(9)523-4265
Holloran Susan IIA/IG 2744 AID.....21764
Holloway Anne F IO/UNA 7511.....23514
Holloway Gordon A/EX 3424.....28920
Holly Norman PPC/PDPR 3896 AID.....28952
Hollywood Leigh OPIC 828 BOT.....29646
Holm Craig G A/SY/SAS 2236.....21040
Holm Donald K ARA/ECP 3234.....22385
Holman Jewel D EB/OT/STA 3827.....22561
Holmes Brooke C CA/EX 4824.....23118
Holmes Camille R HA 7802.....22551
Holmes Christian R PDC/OFDA 19A08A AID.....28924
Holmes Donna Mae PPC/PDA/SPA 3889 AID.....26123
Holmes Francis W FM/ID 619 SA-12 AID.....20166
Holmes Frankie L DS/PO 214F SA-18 AID.(9)235-9052
Holmes George F A/ISO/FADPC 1921.....27765
Holmes James L Jr OC/TR 2130.....21584
Holmes John H A/FBO/CR 321-D SA-6.....(9)235-9445
Holmes John W EB/OT/TA 3822.....21718
Holmes Kerry L CA/CCS 4811.....25225
Holmes Oscar S/S-I 7241.....23836
Holmes Paul M NE/NA 4715 AID.....29220
Holmes Ralph GS B 229.....21012
Holmes Richard A PM/DOD 3E330 Pent....(9)697-3663
Holmes Ryland TA/AGR 2937 AID.....21788
Holmes Shirley B IIA/IG 2738 AID.....23426
Holmes Wormald FM/BFD 534 SA-12 AID.....20176
Holsendorff Earl F FADRC/PBR 1758.....28236
Holston Rose B PPT 210 SA-17.....(9)523-4335
Holt Gordon E PER/FCA/A/C&R 2807.....28136
Holt Johnnie DS/PO 214 SA-18 AID.....(9)235-9052
Holt Thelma AAG/W 514 SA-16 AID.....(9)235-9645
Holton Howard L A/ISO/FADPC 1921.....27765
Holum John P S/P 7316.....28980
Homes Brooke C CA 1821-A.....28814
Homme Robert O PER/FCA/EUR 26A11.....20251
Hong Howard R AAG/IIS 511 SA-16 AID...(9)235-9732
Honis Lawrence P A/SY/FIPS 2422.....20836
Hood Elouise L LEG/CSS 2895 AID.....28335
Hood Patricia O INR/REA/SA 8647.....21183
Hood Rowena E S/CPR 1238.....21703
Hoofnagle Wanda AA/IDC 2744 AID.....28577
Hook Lester J COM/A 803C SA-18 AID....(9)235-8986
Hook Merle J OES/EX 7823A.....23624
Hooker Evelyn P DM/C 717 SA-12 AID.....20032
Hooks Joyce DS/N 702 SA-18 AID.....(9)235-8928
Hooks Veronica PPT 414 SA-17.....(9)523-4265
Hooper Cheryl L BF/FMS 1801.....23417
Hooper Minnie PDC/PVC 227C SA-8 AID...(9)235-3180
Hooper Paul M IO/OIC/AD 1428A.....22510
Hoover Ralph E INR/RCI 7812.....20884
Hoover Richard W AF/S 4238.....28851
Hope John E IO/IEP 5321.....21654
Hopkins Joyce A LAC/SA 5258A AID.....22718
Hopkins Judith AFR/DR/ARD 2941 AID.....23650
Hopkins Judith S DS/ST 203 SA-18 AID..(9)235-8872
Hopkins Stephen SCS 1813.....28089
Hopkins William G OC/P B-528.....21090
Hoppel Alice CM/COD 763 SA-14 AID.....(9)235-1115
Hopper Judith DS/DIU 503 SA-14 AID....(9)235-1840
Hopper Robert F EUR/RPM 6225.....21134
Horan Hume CA 6811.....21558
Horkan James COM/SE 820E SA-18 AID....(9)235-8989
Horkey Angelia M PER/CCA 2421.....22508
Hormats Robert D EB 6828.....27950
Horn Margaret A A/SY/SAS 2236.....21040
Hornblow Michael NEA/PAB 5247.....22441
Horne Marlene ENGR/SP 526 SA-11 AID...(9)235-9806
Horneman Stephen PPC/PB 627 SA-14 AID.(9)235-9167
Horner Gail D PM/ERS 118 SA-2 AID.....29062
Hornstein Irwin DS/EY 306C SA-18 AID..(9)235-9020
Horowitz Herbert E EA/RA 4310.....22343
Horton Norma J O/FADRC/DR-A 2813.....20406
Horwitz Leonard PDC/RDP 213 SA-8 AID..(9)235-1231
Hoshal Wayne D OC/P 44A30.....22442
Hostetler Richard W OC/PE-L Bay D SA-13.....70858
Hostie John F INR/RWE 4669.....24488
Hotchner John M PPT 300 SA-17.....(9)523-4307
Hotvedt Alfred NE/PD 4712B AID.....28275
Houck Frank S ACDA/NP/NS 4953.....23246
Houdek Robert G AF/I 5238.....20754
Hough James L A/ISO/FADPC 1921.....27765
Houskova Olga FM/LD 619 SA-12 AID.....20166
Houston Bobbie A/ALS 505 SA-6.....(9)235-8049
Houston Ethel V PPT 210 SA-17.....(9)523-4335
Houston George C OC/P B-528.....22167
Houston Robert B PER/REE 7314 SA-15...(9)235-9225
Hovell Julia S EA/EX 4315.....23242
Howard Brenda ASIA/BI 3317 AID.....20212
Howard Diane J O/FADRC/RM 1239.....27338
Howard Edwin W Jr A/SY/CC 2435.....22412
Howard James F BF/OF/AD 4705 SA-15....(9)235-9385
Howard Lawrence W Jr MO/TT 12A43 AID.....28284
Howard Lee M DS/HEA 301D SA-16 AID....(9)235-9649
Howard Norman F PA/PC 4831.....20736
Howard Patricia C AF/EX 3513.....21409
Howard Tujuana AFR/DR 2497 AID.....28178
Howard Vivian AFR/EMS 3720 AID.....22308
Howarth Richard EB/CTA/TD 5824.....21007
Howe B Terry A 6316.....23032
Howell A Hunt PPC/PIAS 633B SA-14 AID.(9)235-9170
Howell W Nathanial NEA/ARN 6250A.....21019
Howells William D INR/PMT 6638.....22326
Howley Peter CM/ROD 733B SA-14 AID....(9)235-9130
Howze Marlene J PPT 210 SA-17.....(9)523-4335
Hoxeng James DS/ED 317 SA-18 AID.....(9)235-9012
Hreblk Judith B M/FSI/SPS 1102 SA-3...(9)235-8708
Huang Kang S DGP/PC 6216.....25158
Huang Thomas T F L/C 5421.....21367
Hubbard Diana T PPT 362 SA-17.....(9)523-4422
Hubbard Kenneth C OC/PE-PT 1308 SA-7.....78641
Hubbard Thomas H ES 5655 AID.....28642
Hubbart Reuben AAG/W 514 SA-16 AID....(9)235-9665
Huber William F INR/P 6845.....28686
Huddleston Lorraine M OPR/LS 2214.....21528
Hudec Robert A FM/CAD 636 SA-12 AID.....20096
Hudec Susan SER/FM/LD 619 SA-12 AID.....20114
Huden Gudrun PDC/OFDA 1054 AID.....29755
Hudlow Charlotte M INM 7809.....28726
Hudson Harold A DS/IT 339 SA-8 AID....(9)235-1990
Hudson Harry S Jr PPT 414 SA-17.....(9)523-4265
Hudson Inez M PPT 210 SA-17.....(9)523-4335

Hudson Rita PDC/PVC 248 SA-8 AID.....(9)235-1684
Hudson William J PER/RCA/NEA 2830.....29468
Huff James G EUR/SOV 4217.....28670
Huff Rodney ACDA/NP/NX 4931.....27906
Huffcutt Gordon L EB/CTA/TD 5824.....22592
Huffman Sanda M M/FSI/SLS 221 SA-6....(9)235-2567
Huggins Joseph O/FADRC/EC 1239.....29265
Hughes Arthur H S/S-S 7241.....20318
Hughes Betty C GAO/ID 2536A.....21588
Hughes Charles OF/FD/CC 6802 SA-15....(9)235-9255
Hughes David MO/PAV B-930 AID.....28381
Hughes Edward H AG/IIS 511 SA-16.....(9)235-9732
Hughes Eric OC/T 5440.....23455
Hughes F Louise EB 6828.....20396
Hughes Freddie J OC/EX/BF 44A23.....29414
Hughes Harrietta B A/SY/FO 38A00.....23123
Hughes Jane PPT 262 SA-17.....(9)523-4426
Hughes Mary E PM/PO 412 SA-2 AID.....20010
Hughes Mary P NEA/IAI 6247.....22686
Hughes Melvyn L PT/DA 3224.....28878
Hughes Patricia D EUR/SOV 4229.....23457
Hughes Richard L LAC/DR 2239 AID.....28279
Hughes Ruth B FM/PAD 603 SA-12 AID.....20716
Hughes Teresa A INR/RAF 6510.....21396
Huguley Linda PPT 210 SA-17.....(9)523-4335
Huhtala Marie T S/S-S 7241.....21522
Hulings Joseph S S/S-O 7516.....21512
Hull Edmund J NEA 6244.....22120
Hull Karen J SY/E 2424.....23142
Hull Robert B Jr DG/EM 2820.....21602
Humborg Kenneth C PM/MC 800 SA-6.....(9)235-9756
Hume Cameron R AF/S 4238.....23274
Hume Willis E M/FSI 100 SA-3.....(9)235-8764
Hummel Arthur W Jr EA 6206.....29596
Hummer Lucy A L/M 4427A.....20858
Humphrey David M OPR/VS B258.....21634
Humphrey Sandra ASIA/EMS 3311 AID.....29074
Humphreys Marvin W PM/NPP 7327.....21835
Humphries Roz TA/N 400 SA-2 AID.....23942
Hunt Anne F GC/E 2634 AID.....20570
Hunt Dorothy B M/MED 2915.....23401
Hunt Elizabeth L PPC/E 3887 AID.....28952
Hunt Gordon E OPIC 736 BOT.....21796
Hunt Gwendolyn W NE/EI 5318 AID.....29048
Hunt Yvonne S DS/IT 329 SA-8 AID.....(9)235-1992
Hunter Charlotte E ACDA/A/PER 5720.....22034
Hunter Christopher OPR/VS B258.....21634
Hunter Donald C M/MO 7529.....20672
Hunter Horace W GAO (AID) 5915.....28786
Hunter James D ACDA/OA 805 SA-6.....(9)235-2202
Hunter Leon J LA/DR 201 SA-8 AID.....(9)235-1940
Hunter Martha R PM/PDE 310 SA-2 AID.....29838
Hunter Nora T OES/NEP 7828.....29338
Huntington Albert H PPC 629 SA-14 AID.(9)235-9170
Huntington Mary NE/NENA 6927 AID.....20488
Hurley Dianne E IO/HNP 5328.....21534
Hurley John J Jr INR/RWE 4748.....28273
Hurley Marvin E NE/TECH 3312 AID.....28164
Hurley Paul F INR/REC 8444A.....21145
Hurst Elmer F EA/EX 4315.....23242
Hurst William H PPT 334 SA-17.....(9)523-4296
Hurt Jean IO/EX 4334A.....21524
Hurwitz Edward S EUR/SOV 4229.....23456
Husband David L OPIC 734 BOT.....24750
Husoskey Veronica A CA/VO 817 SA-2.....22897
Hutchins Deane L M/MED 2906.....21580
Hutchins Joseph R OC/PE 2331.....29509
Hutchinson Ann P PPT 386B SA-17.....(9)523-1392
Hutchison Naomi DS/POP 317 SA-16 AID..(9)235-8675
Hvisdock Cynthia A/SY 4th Fl SA-15....(9)235-3466
Hyde Edward R GC/H 628 SA-12 AID.....23045
Hyde Jim H OC/PE-L SA-7.....71416
Hyde William ARA/EX 3260.....21465
Hydle Lars H AF/E 5240.....23355
Hyman Elizabeth H INR/RAR 7534.....21665
Hynes M Lorraine EUR/SWG 5517.....28854
Hynes Richard J AFR/EA 3482 AID.....28634

I

Iauer Jane A GC/AFR 3536 AID.....29261
Ibrahim Lisma N M/FSI/SLS 5602 SA-15..(9)235-9395
Ibrisimovic Janet OF/FD/P 6705 SA-15..(9)235-9303
Ice Janet L DS/HEA 303 SA-18 AID.....(9)235-9705
Ichord Robert F ASIA/TR 702 SA-18 AID.(9)235-8949
Ickes Henry A OC/PE-R 2317 SA-7.....79384
Ifill Donna G D/HA:HR 7802.....21181
Ifshin Stanley R INR/REA/NA 8840.....20908
Ihara Ruth ACDA/PA 401 SA-6.....(9)235-9573
Ihnat Elsie NEA/INS 5251.....21022
Illing Robert F OES/SCT 4330.....21698
Imburg Elizabeth L SY/DIS 2426.....24056
Imus Richard H EA/EP 5310.....29391
Infanger Carlton DS 409C SA-18 AID....(9)235-8948
Ingalls Edith M OES/E 7825.....27964
Ingalls Irene M L/M 4427A.....28536
Ingold Elizabeth J PPT 220 SA-17.....(9)523-3993
Ingraham Edward C EA/IMS 5315.....21236
Ingram Debra S A/SY/DO 1258.....23212
Ingram Geraldine FM/CAD 638 SA-12 AID.....20118
Ingram Pamela D IIA/EA 3947 AID.....28382
Irby Karen A O/FADRC 1239.....20394
Ireland Michael J MO/OM 3312 AID.....29076
Irons Alden H AF/I 5238.....22274
Irons Clement I MO/PP 3328 AID.....28972
Irving Richard F AG/IIS 511 SA-16 AID.(9)235-9732
Irwin Frank P WRDCO 801 SA-6.....(9)235-9614
Irwin Robert E A/ISO 1921.....21290
Isaac Rhoda OPA 4883 AID.....20674
Isaacs Arnold M CDA/FS/POL 2417A.....29776
Isdell Julie ES/CCS 5655 AID.....28612
Island Jacques R A/SY/CIC 2435.....22412
Itoh William H EA/J 4210.....23152
Iungerich Raphael INR/REA/SA 8647.....22277
Ivie Ellen OB/T 1135.....27820
Ivie John A/FBO 317 SA-6.....(9)235-9498
Ivone Irene I M/EEO 3414.....23470
Ivory Ming DS/ST 203 SA-18 AID.....(9)235-8872

J

Jackson Aaron T FADRC/PBR 1758.....29570
Jackson Albert G FADRC/PBR 1758.....26348
Jackson Brenda D PPT/S/PC 386 SA-17...(9)523-4327

Jackson Carol J BF/OF/AD 4705 SA-15...(9)235-9285
Jackson Celeste A FADRC/DA 1239.....21704
Jackson Charles E OPR/GS B-229.....21672
Jackson Charles G S/S-I 7241.....23836
Jackson Cheryl R PM/PO 400 SA-2 AID.....23884
Jackson Cheryl Y FADRC/DR-A 2813.....20406
Jackson Donald W SY/PSI 4001 SA-15....(9)235-1659
Jackson Eileen F SER/ENGR 620 RPC AID.(9)235-9006
Jackson Evelyn C ES/CCS 5655 AID.....28560
Jackson Frances E IO 6327.....20520
Jackson Gregory O EB/MC 5818.....22611
Jackson Henry A OC/T 5440.....29553
Jackson Ioanna COM/TR 812 SA-18 AID...(9)235-8889
Jackson Isaiah A Jr ASIA 608 SA-18 AID(9)235-8857
Jackson James A DM/A 725 SA-12 AID.....20092
Jackson Jean A PM/ERS 306 SA-2 AID.....20887
Jackson Jean D S/CPR 1238.....20291
Jackson Jean M PPT 362 SA-17.....(9)523-4427
Jackson Joan E DM/CCC 728 SA-12 AID.....20122
Jackson Johnnie L M/MED 2916.....22199
Jackson Leroy AFR/CDF 4536 AID.....28182
Jackson Lucius A A/SY/T 3810A.....20914
Jackson M Celeste A/FBO 309 SA-6.....(9)235-9488
Jackson Marjorie W J EA/RA 4310.....22343
Jackson Michael M FD/CC/TC 6524 SA-15.(9)235-9240
Jackson Pamela L O/FADRC/DA 1239.....29569
Jackson Patricia A INR/STA 6524A.....20339
Jackson Richard L P 7240.....21574
Jackson Robert I DS/AGR 413 SA-18 AID.(9)235-2318
Jackson Selma C MO/OM 232 SA-11 AID...(9)235-1040
Jackson Sheila J PER/MGT/OS/AR 1333.....22645
Jackson Sheila V FADRC 1239.....28484
Jackson Valerie B OES/SCT 4330.....21444
Jackson Viessa LEG/PPD 2895 AID.....29168
Jackson William E Jr ACDA/D/GC 5927.....25176
Jackson Yvonne MO/TT 1247 AID.....28290
Jacob Joan M SSM 5212.....22258
Jacobini Charles B EB/OT/TA 3822.....21163
Jacobs Alan B DS/EY 308C SA-18 AID....(9)235-9090
Jacobs Dianne E PPC/EMS 3665 AID.....28342
Jacobs George BIB 430 Exec.....(9)254-8040
Jacobs Leslie E SSM 5212.....27829
Jacobs Martin IO/ML 6334A.....20340
Jacobs Michael A INR/STA 6524A.....20339
Jacobs Mildred R EB/IFD/OIA 3830.....22316
Jacobs Robert L HA/HR 7802.....28771
Jacobs Stephen H A/SY/I 2418.....20408
Jacobs Susan CA/VO 800 SA-2.....22935
Jacobson Harry G AG/SEC 415 SA-16 AID.(9)235-9727
Jacobson John MO/CRM 3209 AID.....29052
Jacobson Julia S/S-S 7241.....23011
Jadwin Billy NE/TECH 6921A AID.....29262
Jaffe Irene B INR/RSE/EE 4749.....23288
Jahn William H III EB/CTA/TD 5824.....22723
Jakobsson Lester T INR/DDC/MP 6845.....29674
Jakubowski Stanley INR/DDC 6635.....29033
James Alan G S/AR 6313.....29793
James Alma F NEA/ARP 5248A.....23614
James Barbara A AF/EX 3513A.....23429
James Charles A ASIA/NE 6480 AID.....29256
James Hazel D OPR/ST 1244.....20435
James Herbert PA/M 6810.....22224
James John P DS/POP 204 SA-16 AID.....(9)235-9867
James Wylma H OPR/LS 2105.....21118
Jameson F R D/HA-ORM 2526.....28344
Jameson Leonard A DM/DS/A 725 SA-12 AID.....20036
Jamison Joseph DS/DIU 624 SA-14 AID...(9)235-8618
Jamula John DS/DIU 624 SA-14 AID.....(9)235-8618
Janin Henry H S/P 7330.....22562
Janowski Louis F AF/E 5240.....20857
Janus E Eileen S/S-I 7241.....22977
Jarek Albert W S/S-EX 7517.....20929
Jarman Jacqueline OPR/LS 2204.....20525
Jarmon Hattie DS/IT 260 SA-8 AID.....(9)235-1980
Jarosick Jane DM/CC 737 SA-12 AID.....29650
Jarrell John Jr A/SY 4th floor SA-15..(9)235-9350
Jarva Sandra L ACDA/WEC/SI 435 SA-6...(9)235-9882
Jauchem C R FM/STF 710 SA-12 AID.....20082
Jay Keith E IIA/EA 3953 AID.....29747
Jee Arlen DS/POP 215 SA-16 AID.....(9)235-9675
Jeffcoat Arlene M/MED 2906.....22198
Jefferson Brenda C EXSEC 3534 AID.....29104
Jefferson Dorothy DS 522 SA-18 AID....(9)235-9018
Jefferson Emmalita FITC 3019 NEOB AID.(9)395-3984
Jefferson Ernest G PER/MGT/OS/CC 1329.....21225
Jefferson James C DM/CC 725 SA-12 AID.....20122
Jefferson Leslie B OC/P B-528.....21268
Jelen Patricia A DS/EY 306 SA-18 AID..(9)235-9090
Jelich Ann SY/EX 2509.....21596
Jelley Susan E OES/OFA 5806.....21948
Jenkins Abigail A FADRC B266.....23603
Jenkins Anthony C CA/EX/AP 1813.....26783
Jenkins Barbara A OES/ENH 7820.....22311
Jenkins Claretta S FM/CAD 638 SA-12 AID.....20131
Jenkins Elaine R CA/VO/P/C 713 SA-2.....21922
Jenkins Gloria OPR/ST/TO 1244.....21491
Jenkins Jack D EUR 5424.....20262
Jenkins Jodi C OES/EX 7823-A.....21248
Jenkins John A CA/PPT/S 300 SA-17.....(9)523-4296
Jenkins Juanita NE/NENA 6929 AID.....23852
Jenkins Mary A NEA/P 6253.....22359
Jenkins Maurice E FADRC/DR-A 2813.....20407
Jenkins Wardell L OC/T 5440.....29554
Jennette William PDC 529 SA-14 AID....(9)235-9238
Jennings Verne H Jr Capt INR/DDC 6635.....29032
Jensen David E AF/A 4238.....29693
Jensen Don C NEA/EX/BUD 4247.....22848
Jerew Christine L EB/IFD/BP 3331.....20645
Jernigan Tamara G A/SY/I 4th Fl SA-15.(9)235-9347
Jeter Mary V CA/EX/AP 1813.....26783
Jett Dennis C EB/ORF/FSE 3524A.....26540
Jeyakaran Rachel C DS/IT 440 SA-8 AID.(9)235-1880
Jillson Anne D IO/SCT 1429.....23511
Jimney Richard F OPR/VS B-258.....21634
Jnoes Patricia PDC/OFDA 1262A AID.....25916
Joe Gwendolyn H SER/MP 1062 AID.....29714
Joffe Harry M AAG/W 514 SA-16 AID.....(9)235-9665
Johannesen Jean M AF/E 5240.....20668
John Gerald L OPR/ST 532 SA-6.....(9)235-9531
John Jeannette AFR/SFWA 4527A AID.....27016
John Yvonne J AFR/SFWA/ELC 4531 NS AID.....26951
Johns Bernard NEA/ARN 6250.....21019
Johns Geraldine K FADRC/WC 1239.....29569
Johnson Alice L DS/MGT 515 SA-18 AID..(9)235-2100
Johnson Amalya A ACDA/NP 4930.....28687
Johnson Andrea PPC/E 2839 AID.....21660

Johnson Angelique B PPT 414 SA-17.....(9)523-4265
Johnson Barbara A NEA 6242.....20541
Johnson Barbara A OC/P 44A30.....20671
Johnson Barbara C A/BF/OB/C 1129A.....28142
Johnson Betty C S/IG 2317.....20154
Johnson Carl J PER/ES/RET 1251.....23300
Johnson Carole P SY/E&TS 4705 SA-15...(9)235-9461
Johnson Charles ASIA/DP 3208 AID.....29046
Johnson Cozetta D L 6425.....29598
Johnson Daisy DS/ENGR 570 SA-14 AID...(9)235-9827
Johnson Dana J PA/HO 3100 SA-1.....29701
Johnson Daniel MO/GS Whse AID.....70197
Johnson Darryl N EUR/EE 5217.....23655
Johnson David L CA/VO/P/D 511 SA-2.....21970
Johnson David L SER/MP 1056A AID.....21600
Johnson Donald G EB/ITP/EWT 3815.....22589
Johnson Earl J HA 7806-A.....22042
Johnson Edna B PA/PC/CMD 5821.....28798
Johnson Eileen DS/RAD 506 SA-18 AID...(9)235-8918
Johnson Elizabeth L AFR 3325 AID.....28964
Johnson Frances AFR/SFWA 4527A AID.....27016
Johnson Frances T PER/MGT/RMR 1609.....23384
Johnson Francis E ACDA/A/CS 5666.....28666
Johnson Gable Jr PPT/S/PG 552 SA-17...(9)523-4299
Johnson Gary K PM/ADM 318 SA-2 AID.....29111
Johnson Gilbert M EB 3819.....21509
Johnson Hariadene AFR/EA 3923 AID.....23348
Johnson Henry P LA/DP 3913 NS AID.....23362
Johnson Howard V EB/MC 5818.....21157
Johnson Jerry LA/EMS 3908 AID.....29475
Johnson Jesse R PDC/FFP 538 SA-14 AID.(9)235-9214
Johnson Jessie L PPT/S/PC 386 SA-17...(9)523-4327
Johnson Joan A PPT 458 SA-17.....(9)523-4274
Johnson Joel L S/P 7312.....22456
Johnson Joseph E CA/PPT 338 SA-17.....(9)523-4232
Johnson Juanita ACDA/OA 804 SA-6.....(9)235-2211
Johnson Judith CM/COD 772 SA-14 AID...(9)235-9076
Johnson Julia B MO/PAV B-927 AID.....28410
Johnson Katherine L ASIA/PNS 3313 AID.....28226
Johnson Lorraine OPA 128 AID.....27658
Johnson Lucille OPIC 634 BOT.....23858
Johnson Mark NEA/IRN 5246A.....20915
Johnson Mary L MO/TT 12A49 AID.....28280
Johnson Mary L ARA/EX 3260.....29236
Johnson Michael L FADRC/PBR/D B648.....20856
Johnson Morris GS/MTB B-229.....21672
Johnson Nancy PDC/RDP 220 SA-8 AID....(9)235-1231
Johnson Patricia R SC/H 625 SA-12 AID.....23074
Johnson Pauline G EOP 2664 AID.....27996
Johnson Philip K Jr PER/FCA/EUR 26A11.....20251
Johnson Queen P PM/PO/OS 209 SA-2 AID.....28184
Johnson Ralph R EB/ICD/ISM 3531A.....21705
Johnson Rhea OPA 128B AID.....27658
Johnson Richard E ARA/RRP 5911.....29362
Johnson Richard G REE/BEX 7314 SA-15..(9)235-2169
Johnson Robert D EUR/EE 5217.....21457
Johnson Roy H MO/OM 212 SA-11 AID.....(9)235-1040
Johnson Ruth M OC/S 6442.....22008
Johnson Sandor A PER/FCA/EUR 26A11.....28621
Johnson Sharon PA/HO 3100 SA-1.....28766
Johnson Sharon E PPT 210 SA-17.....523-4163
Johnson Sidney L FADRC/PBR 1758.....29570
Johnson Stephen T EB/OFP/FFD 3427.....21125
Johnson Twig PPC/E 2847 AID.....21660
Johnson Vernice ES 5665 NS AID.....28568
Johnson Vernon C AF 6236.....21818
Johnson Virginia L ARA/EX/FM 3260.....23336
Johnson Walter T OC/T 5440.....20585
Johnson Wilhelmina IIA/EA 3953 AID.....29747
Johnson William MO/CRM B-461 AID.....28392
Johnson William F DS 305 SA-18 AID....(9)235-8929
Johnson William H AFR/DR/ARD 2941 AID.....23650
Johnson William H DS 210 SA-16 AID....(9)235-9656
Johnson Willie OC/PE-SP 2107 SA-7.....79529
Johnson Zelma E O/ISO 1921.....22830
Johnston C Gaynelle PER/FCA/AF 2830.....27661
Johnston Ernest B Jr EB/ITP 3831A.....22532
Johnston Felton M OPIC 808 BOT.....21652
Johnston Gerald FFP/FDD 410 SA-16 AID.(9)235-9713
Johnston Jill EB/ITP/EWT 3815.....20444
Johnston Marilyn K LA 206 SA-8 AID....(9)235-1379
Johnston Ronald B OC/PE-R 2104 SA-7.....79520
Johnstone Isabel J A/SY/CC/TAG 2435.....27287
Jones Alan M ACDA/ISP/SA 4495.....20835
Jones Annette J INR/OIS 6510-A.....20763
Jones Audrey DS/DIU 105 SA-18 AID.....(9)235-1000
Jones Austina H INR/RWE 4644.....27110
Jones Barbara AA/NE 6724 AID.....29118
Jones Barbara DS/RAD 503 SA-18 AID....(9)235-8914
Jones Barbara E OICR/ALP/ITA Com.....20623
Jones Byron L OC/PE 1402 SA-7.....72216
Jones Charles D OICR/ALP/ITA 7725 Com.....21132
Jones Christine D R AF/E 5240.....29742
Jones Clifford S USSS 2117A.....29738
Jones D Lowell PER/MGT/OS 1333.....22644
Jones Daniel L PER/MGT 2820.....22827
Jones Delores L PM/ISP 7430.....21142
Jones Doria BF/FS/AD/AA 6110 SA-15....(9)235-9248
Jones Douglas DS 412 SA-18 AID.....(9)235-8993
Jones Earle M Jr OB/T 1135.....27820
Jones Earline LA/SA 5258 AID.....28440
Jones Edwin F INR/REA 8840.....20908
Jones Ernestine D PPT 414 SA-17.....(9)523-4265
Jones Esther R ACDA/WEC/ATD 4660.....23534
Jones Evelyn M FADRC/PBR 1758.....28483
Jones Faye L PPT 414 SA-17.....(9)523-4265
Jones Frances A PER/PPM 4419.....25350
Jones George MO/CRM 2678 AID.....23983
Jones George C ARA/RPP 5911.....22244
Jones George E OC/T 5440.....29554
Jones George F ARA/RPP 5911.....22244
Jones Harold AFR/ARD 2941 AID.....20196
Jones Harriet C INR/EX 6639.....22085
Jones Harry E M/MO 7533.....23798
Jones Henry N A/SY/PRS 2530.....23897
Jones Hiram OF/FD/P 6705 SA-15.....(9)235-9237
Jones Iris A PPT 210 SA-17.....(9)523-4334
Jones John LAC/DP 3909 AID.....23362
Jones Katheryne LA/DR 3247 AID.....23521
Jones L P OC/T 5440-G.....23418
Jones Lenora CM/SOD 665 SA-14 AID.....(9)235-9147
Jones Leona V PPT 520 SA-17.....(9)523-4333
Jones Leotha R OC/T 5440.....21640
Jones Louise M PER/FCA/EA 2332A.....23312
Jones Margaret C EB/OT/STA 3331.....20645
Jones Marsha ESD 503 SA-12 AID.....28480

Jones Marvin L OPR/ST/S 535 SA-6.....(9)235-9525
Jones Mary AFR/DR 2497 AID.....29780
Jones Mary L CA/EX/R 1813.....25730
Jones Mary R REE/BEX 7314 SA-15.....(9)235-9400
Jones Mary Rita C IO/EX/DAR 3428.....27992
Jones Munro P S/IG 6821.....28036
Jones Nadine S M/FSI/SPS 1015 SA-3....(9)235-8788
Jones Norma B FADRC/PBR 1758.....29570
Jones Patricia PPC/E 2839 AID.....21660
Jones Peter E ARA/ECP 3234.....22345
Jones Richard H EB/IFD/ODF 2529A.....22178
Jones Ruby L NE/EMS 3321 AID.....22185
Jones Ruby W PPT 414 SA-17.....(9)523-4266
Jones Sharon DS/IT 260 SA-8 AID.....(9)235-1870
Jones Tony R FADRC/PBR 1758.....29335
Jones Velma L AFR/DR/EHR 4677 AID.....29868
Jones William AFR/DR/SAP 2884 AID.....28818
Jones William A DM/C 717 SA-12 AID.....20032
Jones William C III PER/FCA/A 2807.....23438
Jonietz Karl K EUR/RPE 6430.....21697
Jonke Rudolf MO/OM 224 SA-11 AID.....(9)235-1020
Jordan Amos A T 7208.....28074
Jordan Bernard N SER/MO/PAV B-930 AID.....28376
Jordan Christine C PPT 770 SA-17.....(9)523-4254
Jordan Dan J CDA/FS/EA 2332A.....23312
Jordan Debra A FADRC/DR 1239.....22636
Jordan Delphine R PPT 562 SA-17.....(9)523-4293
Jordan Dorothy DS/HEA 305B SA-18 AID..(9)235-9085
Jordan Frances E MO/TT 12A47 AID.....28282
Jordan Jeanne G FM/PAD 601A SA-12 AID.....22182
Jordan Kay DS/DHA 513 SA-18 AID.....(9)235-2241
Jordan Lennie DS/AGR 409 SA-18 AID....(9)235-8954
Jordan Lillian A T PER/MGT/OS/R 1817.....27914
Jordan Louise DS/IT 429 SA-8 AID.....(9)235-1716
Jordan Marcia J PM/SSP 7325.....25097
Jordan Robert L OPIC 750 BOT.....21854
Jorden Mary PM/OD 300 SA-2 AID.....29608
Jorgenson Raymond C ARA/ECP 3234.....24100
Joseph Cora PPT 414 SA-17.....(9)523-4265
Joseph Stephen DS/DAA 513C SA-18 AID..(9)235-2240
Jourdin Willis OPIC/ID 738 BOT.....27825
Joyce David BF/OF/AD/RR 6205 SA-15....(9)235-9242
Joyce Helen E BF/OF 6804 SA-15.....(9)235-9330
Joyce John M S/MS 7246.....28904
Judd Carolyn J OC/T 5440-G.....23418
Judd Thomas C OC/PE-E/A 2306 SA-7.....79386
Judkins Christine C FS/FD 6709 SA-15..(9)235-9303
Juergens Jack REE/BEX 7314 SA-15.....(9)235-9390
Jung Elizabeth M EUR 6511.....22719
Jung Lucile M A/BF/OB/C 1133.....21280
Juni Barbara L PPT 232 SA-17.....(9)523-4408
Juni Frank E SY/WFO 4001 SA-15.....(9)235-9346
Junior Lewis D AF/C 4246.....22080
Junk C Patricia M/FSI/SPS 1103-A SA-3.(9)235-8772
Jurkevich Gayana PER/CCA 2421.....23352
Jurvis Lorin A A/BF/OB 1332.....22077

K

Kachigian Susan L PER 7314 SA-15.....(9)235-9235
Kadera Fred A OC/P SA-4.....(9)339-7005
Kahan Jerome PM 7317.....28698
Kahn Louis E OES/SAT 4333.....22906
Kahn Robert DS/EY 306F SA-18 AID.....(9)235-9020
Kahn Samuel DS/N 714B SA-18 AID.....(9)235-8926
Kain Joan PDC/PVC 237 SA-8 AID.....(9)235-8420
Kaiser Robert E OPR/VS B-258.....21634
Kaklikian Harry Z OC/SA 44A20.....23425
Kalas Wayne P PPT/O/E 1821 A.....28814
Kalivretenos Rose P CA/PPT 316 SA-17..(9)523-4289
Kalner Jay E INR/STA 6524A.....20926
Kalodimos Magdeline G NEA/IAI 6247.....23930
Kamens Gerald NE/EI 5318 AID.....23806
Kamman Curtis W S/MS 7246.....28904
Kanchanadul Prapas M/FSI 5201A SA-15..(9)235-9395
Kane Anne K IO/EX/ADM 5323.....21662
Kane N Stephen PA/HO 3100 SA-1.....22033
Kane Walter AAG/W 514 SA-16 AID.....(9)235-9665
Kangas Lenni NE/TECH 4731 AID.....28648
Kanter Arnold PM/SA 7428.....28018
Kanter Irving M PPT 338 SA-17.....(9)523-4232
Kaplan Philip S IØ/ML 6334A.....28603
Kaps Helen OPR/LS 2212.....23492
Karam Jalil S ASIA/TR 608E SA-18 AID..(9)235-8857
Karawa Imogene G M/FSI 800 SA-3.....(9)235-9562
Karinshak Judith A S/PTA 7535.....24808
Karkashian John E M/CT 2238.....28541
Karppi Joanne W LA/CAR 3248 AID.....22116
Karson Samuel M/MED 2906.....22868
Kaschak William G NE/DP 6723C AID.....23850
Kasey Gloria DS/AGR 408 SA-18 AID.....(9)235-8958
Kashurba Richard A DM/IM 714 SA-12 AID.....20084
Kasrai Joyce A AF/I 5238.....20905
Kassebaum Cary L DS/PO 224 SA-18 AID..(9)235-9042
Katcher David A T 7208.....27888
Kates Ronald L AF/C 4246.....22216
Kattouf Theodore H INR/RNA/NE 4524A.....29446
Katz Julius L EB 6828.....20396
Katz Sheryl ACDA 5534.....21064
Kauffin Herbert W 870 SA-17.....(9)523-4368
Kauffin Mittie M PPT 232 SA-17.....(9)523-4408
Kauffman Kenneth M DAA/IIA/IA 3847 AID.....20833
Kaufhold Constance E IBC 150 425 I St NW....28058
Kaufman Helene DS/POP 301 SA-16 AID...(9)235-9649
Kaufman Paul C REE/EMP 7507 SA-15.....(9)235-9409
Kaufman Ruth H DS/IT 303 SA-8 AID.....(9)235-1873
Kaufmann Judith R EUR/RPM 6225.....23198
Kaulaity Martha H ACDA/WEC/ATD 5847.....21878
Kauzlarich Richard D EB/IFD/OIA 2535.....22728
Kawamoto Yukio SCS 1805.....21423
Kay Irene CM/SOD 675 SA-14 AID.....(9)235-9855
Kay Stanley GC/H 319D SA-2 AID.....29839
Kazanowski Eileen F BF/FS 6802 SA-15..(9)235-9383
Keane Thomas J PER/MGT/AS 2810.....22092
Kearney Calvin E OC/T 5440.....23455
Kearns Roberta B FADRC/PBR B-884.....20932
Kearse Dovie L PM/TD 419 SA-14 AID....(9)235-9070
Keathley Jerrell G M/FSI 1103 SA-3....(9)235-8774
Keating Marjorie C S/CPR 1237.....23171
Keating Terry M IO/EX/BAM 5333.....21016
Keaton Sandra H PER/MGT/RMR/PR 1609.....23382
Keefer Edward C PA/HO 3100 SA-1.....23519
Keegan Mary Ann L M/MO 7427.....26983
Keel Yvonne LAC/DR 2248 AID.....29146
Keeler Eileen M REM/EMP 7314 SA-15....(9)235-9387

Keeley Robert V AF 6236.....29478
Keeling Gail E PER/ER/RET 1251.....23342
Keene Douglas R PM/SAS 7418.....23564
Keeny Spurgeon M Jr ACDA/D 5934.....28462
Keerdoja Liina FADRC/LR 2442-G.....22053
Keesee Allen OPIC 714 BOT.....21766
Kegley Adelet A/FBO 324 SA-6.....(9)235-2800
Kegley Robert A A/OC-RCO/ARA 44A20.....21475
Keil Charles F CA/VO/L/C 700 SA-2.....21999
Keiswetter Allen L S/S-S 7241.....20318
Kekich Mary A S/S-O 7516.....21512
Keller Audrey M PER/ES 1822.....21212
Keller Margaret H CA/PPT 316 SA-17....(9)523-4289
Kelley Dorothy M SER/MP 1066 AID.....20216
Kelley James P A/FBO 310 SA-6.....(9)235-9480
Kelley John E H 7251.....28732
Kellinger Nellita L FADRC/DA 1239.....29569
Kellner Kenneth J A/SY/CC 2435.....22412
Kelly Diane E PA/M 6805.....28067
Kelly Elijah S/S-I 7241.....22976
Kelly Everette S A/SY/CC 2435.....22412
Kelly Frederick T PER W119 SA-1.....23800
Kelly J Michael CM/SD 717 SA-14 AID...(9)235-9107
Kelly Jim AFR/SFWA 4533 AID.....28269
Kelly John J INR/CIS 7516.....22585
Kelly Kevin LA/DR 2253A AID.....29484
Kelly Letitia A AID/A 5758.....20108
Kelly Louise H OPR/LS 2212.....23492
Kelly Paul A/CDC 1239.....23209
Kelly Virginia C NEA 6244.....21031
Kelly William K PDC/OFDA 1050A1 AID.....28477
Kem Sos M/FSI/SLS 5114 SA-15.....(9)235-9395
Kemp Catherine C A/SY/FO 38A05.....23124
Kemp David I IO/DHP 5327.....21269
Kemp Dorothy NE/PD 4709C AID.....29734
Kemp Henry W A/SY/PT 2513.....21032
Kemp Katherine L PER/FCA/AF 2830.....21210
Kemp Weaver L PA/PC 4827.....28203
Kempel Dolores C BF/FS 6116 SA-15.....(9)235-9329
Kemper Joseph M AFR/EMS 5910 AID.....23372
Kemper Patricia P A/OPR/ASD 1885.....21586
Kenefick Francis J PPC/PDPR 3643 AID.....28772
Kenley Tyrone OC/P B-528.....23094
Kennedy Ann G DS/IT 309 SA-8 AID.....(9)235-1984
Kennedy Barbara DS/POP 215 SA-16 AID..(9)235-9675
Kennedy Bowen K PER/FCA/EUR 26A11.....28621
Kennedy Charles A S/IG 6821.....24738
Kennedy Donald A A/ISO/FADPC 1921.....27764
Kennedy John E DS/HEA 306 SA-16 AID...(9)235-9649
Kennedy John N OC/TR 2130.....21584
Kennedy Kathleen PA 6806A.....29606
Kennedy Maria P PM/TD 409 SA-14 AID...(9)235-9224
Kennedy Marie S AG/SEC 402 SA-16.....(9)235-9727
Kennedy Mary T PA/PC 4827A.....22353
Kennedy Mary V S/PH 7329.....22208
Kennedy Moorhead NEA/ARN 6250A.....24714
Kennedy Patrick F M 7207.....28867
Kennedy Robert ACDA 5743.....20844
Kennedy Thomas F PPT 780 SA-17.....(9)523-4254
Kenney Annie W FADRC/PBR 1659.....20984
Kenney David H 7251.....28802
Kenney M Walter S/IG/IS 2317.....20152
Kent Linda A OC 5440.....20595
Kent Robert W SCA/VO 700 SA-2.....21896
Kenyon Michael CM/ROD 724 SA-14 AID...(9)235-9105
Kepler Jean M EA/EX 4311.....20658
Kerins Jane EOP 2669 AID.....29810
Kern Alison L GAO/ID 5915.....20602
Kern Anthony M DG/EM 2820.....22818
Kern Shirley E M/FSI/BUD 915 SA-3.....(9)235-8812
Kerns Hilda NE/DP 6723C AID.....23850
Kerr Donna L PER/FCA 2822.....21732
Kesler Jean ASIA/PD 613 SA-18 AID.....(9)235-8964
Kessler Earl A REE/BEX 7314 SA-15.....(9)235-9225
Kessler Judd L GC/LA 5917 AID.....23272
Ketch Madeline I PPT/S/PC 386 SA-17...(9)523-4327
Ketch Marie DS/PO 215 SA-18 AID.....(9)235-9048
Ketchersid Donna J M 7210.....20549
Keyes Mary E PM/PO 410 SA-2 AID.....23958
Keys Betty S A/ISO 19A13A.....20843
Keys E Lynn A/OC 44A20.....29730
Khajenouri Fereidoun FSI 5806A SA-15..(9)235-1537
Khan Louis IO/CMD 5321.....20600
Kheang Limhak M/FSI 5602-D SA-15.....(9)235-9395
Khin U M/FSI/SLS 5806A SA-15.....(9)235-9395
Kidd Patricia E PPT 214 SA-17.....(9)523-4334
Kidston Geraldine DS/IT 433 SA-8 AID..(9)235-1882
Kidwell Gladys S FS/FD/V 6804 SA-15...(9)235-9330
Kidwell Kenneth C OC/S 6442.....22581
Kiefner Janet C INR/EX 6639.....22502
Kiehl Elmer R BIFAD/S/RD 2244D AID.....29583
Kiker Ruth EA 6206.....29596
Kilarny M Patricia FCA/AF 2830.....21210
Kilburne Jane AAG/W 514 SA-16 AID.....(9)235-9645
Kilgore John D SER/H 630B SA-12 AID.....23780
Killen Marilyn L IIA/MGT 2744 AID.....21776
Killinger Suzanne L PM/ERS 100 SA-2 AID.....22954
Killoran Thomas F BEX 7314 SA-15.....(9)235-9236
Kilpatrick Elizabeth H PM/LR 319 SA-2 AID...27785
Kilpatrick Richard N M/FSI 1002 SA-3..(9)235-8797
Kim Edward S C ENGR/SP 213 SA-11 AID..(9)235-9820
Kim Eva S EA 6205.....29596
Kim Kwan IIA/EA 3953 AID.....28382
Kimball John C PA/PC 4827A.....28203
Kimball Rita ASIA/TR 609 SA-18 AID....(9)235-8981
Kimbro Rex E PPT/S/IA 338 SA-17.....(9)523-4227
Kimbrough Clara B AFR/SFWA/ELC 4531 AID.....26951
Kimm Peter M DS/H 625 SA-12 AID.....29637
Kimmel James K SSM/C 5212.....23592
Kincaid Mary E PER/FCA/NEA 2830.....23306
KinCannon Kathryn PDC 521 SA-14 AID...(9)235-9193
Kindel Karl K LA/DR 207 SA-8 AID.....(9)235-1231
King Barbara M FADRC/PBR B845.....22536
King Donald R OES/ENH 7820.....29278
King Elizabeth R ACDA 5499.....20972
King Elve C LEG/CSS 2895 AID.....28321
King Joan D FM/ESD 508 SA-12 AID.....20024
King John H C 7256.....27688
King Joseph DB DG/MED 2906.....23554
King Lance M OES/NTS 7828.....23978
King Marguerite C PM/ISO 7321.....28688
King Nickie D PPT 414 SA-17.....(9)523-4265
King Philip A O/SPS 1890.....22039
King Rosa CM/COD 758 SA-14 AID.....(9)235-1115
Kingery Helen DS/POP 309 SA-16 AID....(9)235-9686
Kingery Michael I NE/PD 4712 AID.....29817

Kingman Linda A PPT 232 SA-17.....(9)523-4408
Kingsberry Ida OPIC 836 BOT.....29643
Kingsley Carolyn E PER/G 6217.....22826
Kinnell Roberta L EUR/EX 5424.....20676
Kinnelly Francis M OES/SAT 4333.....21058
Kinney Douglas S IO/UNP 6332.....20512
Kinney Jeanne L NE/EMS 3321 AID.....28516
Kinney Stephanie S DGP/PC 6216.....25158
Kinsel Charles R OC/PE-R 1402 SA-7.....72216
Kinsley Steven C NE/PD 4711A AID.....21240
Kiper Ayse M M/FSI 5501 SA-15.....(9)235-1537
Kirby Alice L M 7207.....28877
Kirby Angela R C EA/ROC 5310.....27710
Kirby William A Jr S/P 7316.....28986
Kirincich Elizabeth A CA/OCS 4807.....25225
Kirk Darlene PA/PRESS 2109.....22492
Kirk Diane FM/BUD 517 SA-12 AID.....20182
Kirk Gail L M 7810.....21756
Kirk Gloria C A/AID 5894 AID.....28578
Kirkham Mark M M/FRM/FM 1133.....21150
Kirkpatrick Robert W A/BF/OB/RME 1331.....21014
Kirkpatrick Ronald K EB/ITP/EWT 3815.....21256
Kiser Carolyn DS/ENGR 565 SA-14 AID...(9)235-9829
Kissal Maria J SY/I 4th Floor SA-15...(9)235-1740
Kitay Michael G GC/H 626B SA-12 AID.....23544
Kitchens Allen H INR/REA/SA 8647.....22289
Kjellmark Charlotte AA 509B SA-18 AID.(9)235-9003
Klaiber Mary ACDA/D/IS 6510A.....20224
Klaiber Wolfgang ACDA/WEC/DI 5741.....20816
Klaus Stephen COM/ALI 709B SA-18 AID..(9)235-8975
Klechko Elizabeth D L 6419.....25036
Kleibocker Jenness H 7251.....29037
Klein Stephen AA/PPC 3727 AID.....29113
Kleiner Kendra EB/CTA/OCA 3336.....20490
Kleinkauf Therese A ARA/CAR 3242.....28451
Kleinsmith Alexander OC/T 5440.....23551
Klem Stanley J FADRC/PBR B-844E.....29441
Klimecko Bernice T ARA/CAR 3244.....23454
Kline Brian E AFR/EA 3929 AID.....29434
Kline Donovan W OC/P 44A30.....22579
Kline Douglas T AFR/SAP 2884 AID.....28819
Kline Harold P OC/T 5440.....21380
Kling Carol J AA/ASIA 6212 AID.....29223
Kling Susan M L/EB 6419.....25183
Klingaman Susan M EUR/CE 4228.....22155
Kloewer Susanne OES/N 7831.....24361
Klontz Elizabeth A BF/FS 7717 SA-15...(9)235-1950
Kluender Susan DS/DIU 624 SA-14 AID...(9)235-8616
Knauf Barry S SSM/C 5212.....23592
Knecht Peter A PA/PC 4835.....21143
Knee Roma LAC/DP 3253 AID.....29395
Knepper William E ARA/AND 5906.....29282
Knieps Karlene G S/S-O 7516.....21512
Knight Lee T FADRC/PBR 1758-D.....29570
Knight Sylvia CM/SD/POL 713 SA-14 AID.(9)235-9108
Knight William CM/ROD 729C SA-14 AID..(9)235-9065
Knobloch Joan DS/XII 309 SA-18 AID....(9)235-8931
Knoll Jerry NE/NENA 6929 AID.....23852
Knott Judy L A/OS 234 SA-6.....(9)235-9600
Knowles Judy D S/CPR 1238F.....20530
Knutson LeRoy PDC/ASHA 611 SA-14 AID..(9)235-9190
Knutson Leroy K NE/TECH 4731 AID.....28519
Koach Damon DS/DIU 624 SA-14 AID.....(9)235-8616
Kobayashi Kyoko M/FSI 800 SA-3.....(9)235-8821
Kobayashi Tadao OES/SCT 4330.....20374
Kobler Arthur L EB/ICE/CPD 3527.....20306
Kobrin Melanie CM/ROD 723 SA-14 AID...(9)235-9143
Koch Mary J DS/IT 329 SA-8 AID.....(9)235-1956
Kochanek Anthony S Jr PM/SAS 7418.....23882
Kocsmaros Dolores M M/MED/EX 2909.....26488
Koeber Betty A Credit Union 3441 AID.....28426
Koegel Lawrence CA/EX/R 1813.....25730
Koehl Richard F DM/B 706 SA-12 AID.....29724
Koehring John W AFR/DR 2497 AID.....28178
Koelemay J Douglas ACDA/MA/IR 5499.....21578
Koenen James ASIA/PD 613 SA-18 AID....(9)235-9006
Koenig Gretchen L A/ALS 401 SA-6.....(9)235-9519
Kogan Arthur G PA/HO 3100 SA-1.....27768
Kohashi Marion AFR/DR/HR 2487 AID.....28176
Kokal John J EA/EX 6310A.....20659
Kolar Peter LAC/SA 5258A AID.....28640
Kolesnik James C A/SY/FIPS 2422.....20941
Kollham Edward L ACDA/ISP/REG 4494.....23635
Komitor Jack S CA/OCS/EMR 4807.....25225
Kondash Joan E S/P 7330.....20670
Konkel David R INR/REC/TI 8727.....20910
Konner Calvin M S/S-S 7241.....28062
Konnerup Nels DS/AGR 406 SA-18 AID....(9)235-1275
Kontak Emil W CA/MGT 4824.....23281
Kontos C William SSM 5212.....22258
Kooiman Micaela CA/VO/L/C 700 SA-2.....21967
Kopelaki Marika M/FSI 800 SA-3.....(9)235-9562
Kopf Terry INR/EX/TC 6510.....20884
Koplow David ACDA/GC 5443.....21064
Kopp Harry EB/ITP/OT 3831.....22534
Korcak Jerome M M/MED 2906.....23485
Korenthal Esther IO/UNP 6332.....28114
Koretz Hazel E AFR/DR 2439 AID.....23390
Korf JoAnn FITC/PO 3019 NEOB AID.....(9)395-3984
Koritko Andrew W SY/FO 38A00.....23123
Korky Ann K NEA 6244.....21606
Korn David A NEA/IAI 6247.....23672
Kornegay Arretha L OPR/LS 2212A.....21102
Kornegay Georgia FM/LD 619 SA-12 AID.....20166
Kornei Lucie INR/RWE 4741.....25002
Kornher Kenneth DS/RAD 512 SA-18 AID..(9)235-8902
Kosar Kathleen S DS/IT 260 SA-8 AID...(9)235-1870
Koscinski Joseph S OPR/VS B-258.....21083
Kostelnick Lorraine ACDA/NP/NE 4951.....27751
Kotok Sharon B FADRC/DR 1239.....21267
Kott Robert W PPT/C/O 5813.....20897
Kotzem Helen M/FSI 800 SA-3.....(9)235-9562
Koumanelis Steve PM/MC 800 SA-6.....(9)235-9761
Kovach Eugene G OES/SAT 4333.....22425
Koval Helen E OC/T 5440.....20595
Kovenock Paul E OPR/LS 2212.....23492
Kozak Michael G L/ARA 5527A.....20734
Kraft Walter SY/T/WSB SA-7.....73510
Kramer Joseph C INR/REC/CER 8666.....29264
Kramish Arvin OPIC 830 BOT.....29646
Kranker Richard SDB/SC 651 SA-14 AID..(9)235-2274
Krantz Robert CM/ROD 729B SA-14 AID...(9)235-9117
Kratzer Jean E OPR/LS 2204.....20880
Kraus James D AFR/RA 3327A AID.....22928
Krause Ada AFR/EMS 5750 NS AID.....29303
Krause Barbara D A/SY/DIS 2426.....23987

Krause H Alan EUR/SOV 4229.....28957
Krause Stanley AFR/ARD 2941 AID.....28716
Krauthoff Louis C STR 723 SA-11.....21139
Kreczko Alan J L/UNA 5425A.....26771
Kreisberg Donna S/IG 6821.....23632
Kreisberg Paul H S/P 7311.....20358
Krenzel Julia B ACDA/D/CCD 5923.....21507
Krepon Michael H ACDA/WEC/DI 5741.....20711
Kretmar Ruth L DS/ST 203 SA-18 AID....(9)235-8872
Kreuzer Laura OPA 4889 AID.....28639
Kriebel Wesley P IO/ML 6334A.....28603
Krieg Norbert J CA/OCS 4800.....23666
Krieg Norbert J M/FSI 806 SA-3.....(9)235-9565
Krieger George J Jr ARA/EX 3260.....28112
Krimer William D OPR/LS 2218.....23492
Kripner Nancy J M/MED 2911.....26488
Krizek Eugene L H 7251.....28696
Kroft Phyllis A OC/PE-L 1301A SA-7....(9)557-1416
Kroll Theodore P SY/WFO 4001 SA-15....(9)235-1745
Kromhout Margaret ARA/USOAS 6495.....23013
Krowitz Edward NE/EI 5318 AID.....29048
Krucelyak Deborah E OPR/GS 1493.....23051
Kruchko Steven J A/SY/WFO 4thFl SA-15.(9)235-1045
Krulfeld Jacob LA/DP 3909 AID.....23335
Krumpe Paul F PDC/OFDA 1056 AID.....21834
Krussel V Jean IO/SCT 1429.....23511
Krys Sheldon J NEA/EX 4249.....23268
Kubic Frank T CA/EX/S 621 SA-2.....27974
Kuck Karolyn NE/EI 5318 AID.....20228
Kugler Harold AFR/ESA 4752 AID.....29537
Kuhla Celeste E ARA/CAR 3242.....26386
Kuhn Lisa T A/ART B-258.....21634
Kulski Isabel G INR/RSE/SOV 4841.....20189
Kulwecz Mary L OES 7831.....21511
Kuniholm Bruce INR/RNA 4524A.....28412
Kunsman Eric A EUR 6221A.....21848
Kunz Geoffrey M INT/L 2442-A.....20891
Kuo Mon-Haum FADRC/LR 2442-F.....22669
Kupperman Robert ACDA/D/CS 401 SA-6...(9)235-9561
Kurland Penney S FADRC/DA 1239.....21704
Kurland Roger B A/BF/OB/P 1331.....21150
Kursch Donald B EUR/RPE 6517.....21606
Kurtz Peter A/ISO 1921.....20758
Kuser Suzanne INR/DDC/RPS 2737A..... 21470
Kushner Ronald A GAO/ID 1821.....23276
Kusrow Carl B WRDCO 801 SA-6.....(9)235-9614
Kutsmeda John E OC/T 5540.....24733
Kux Mary M OES/ENP/EN 7820.....22418
Kux Molly DS/ST 209 SA-18 AID.....(9)235-8872
Kuzmuk Kim G A/SY/I:WFO 4th Fl SA-15..(9)235-1748
Kwaitkowski John E ACDA/A 5731.....23442
Kwiatek Fabian A L/C 5421.....21365
Kyle Ghytana E MO/TT 12A47 AID.....28282

L

Laase Paul L EUR 6517.....28222
Laatsch Allwyn A OC/S 6442.....23026
Labbok Miriam H DS/POP 309 SA-16AID...(9)235-9686
LaBrie Barbara A INR/DDR 6535.....22403
LaBrie Damon V NEA/RA 5252A.....21139
LaCaamera Joseph J FM/ESD 506 SA-12 AID.....20076
Lachman Donald OC/S 6442.....20656
Lackey James B A/FBO 325 SA-6.....(9)235-2437
Lacuessa Patricia Lee NEA/ARP 6247.....22647
LaFalce Carmello MO/OM 211 SA-11.....(9)235-1040
LaFleur Joyce M PM/PO 401 SA-2 AID.....23942
LaFrance Albert J Jr ISO 1478A.....27765
Laingen L Bruce S/IG/IS 2317.....20152
Laird Donald T GAO/ID 5915.....20602
Lake Donald CM/COD 751 SA-14 AID.....(9)235-9137
Lake W Anthony S/P 7311.....22372
LaMantia Russell A EUR/RPE 6517.....20457
LaMar Dorothy PDC/FFP 535 SA-14 AID...(9)235-9206
Lamb Robert E CA/PPT 6833.....22422
Lamb William H A/SY/WFO 4th Fl SA-15..(9)235-9346
Lambert David A SY/PSIO 4th Fl SA-15..(9)235-1045
Lambert Francis X SCS 1803.....23817
Lambert Lynne F EB/OCA 3336.....22363
Lamberty Gerald P ARA/ECP 3234.....22079
Lambis Angela PPT 4002 SA-17.....29613
Lampert Harvey D INR/RAR 7532.....22002
Lamphere Gracie LAC/DP 3247 AID.....29394
Lampl Peggy H 7261.....23436
Lanahan F Benedict M/MED 2313.....20295
Lancaster Carolyn L PM/MC 800 SA-6....(9)235-9773
Lancaster Vella A OF/FD 6507 SA-15....(9)235-1418
Lancetti Frank S IO/SCT 1429.....23511
Land Diane DS/POP 209 SA-16 AID.....(9)235-8695
Land Robert F FADRC/DA 1239.....21704
Land Susan R FADRC 1239.....21704
Landa Ronald D PA/HO 3100 SA-1.....21266
Landau Ted DSB/SB 739 SA-14 AID.....(9)235-9155
Landberg James S EA/TIMBS 5206.....23276
Landers Richard K EB/ORF/FSE 3524.....20753
Landgren Raymond AFR/SFWA 4531 AID.....28337
Landikusic Tomislav H FADRC/LR 2442-C.....22669
Landis Carol S IO/OIC 1428A.....21306
Landis Vivian M OES/SAT 4333.....22434
Landron Georgia LA/DR 213A SA-8 AID...(9)235-1800
Landry Robert W DS/IT 443 SA-8 AID....(9)235-1880
Landymore Eula B CA/EX/R 1813.....29180
Lane Barbara J DS/IT 440 SA-8 AID.....(9)235-1880
Lane Frances PPC/PB 621 SA-14 AID.....(9)235-9183
Lane Gloria T FM/ESD 510 SA-12 AID.....20022
Lane Henry G AAG/W 514 SA-16 AID.....(9)235-9645
Lane Wilford B AFR/SFWA 4531 AID.....28251
Lane William H CM/SD 703 PP AID.....(9)235-9125
Langford Patricia A FCA/JO 2429.....27692
Langley Grace E NE/TECH 3314 AID.....27367
Langmaid Bradshaw NE/DP 6723 AID.....29116
Lanham Robert AAG/WAFR 410 SA-16 AID..(9)235-9713
Lann Rita OPIC 630 BOT.....28618
Lannon James W A/SY/SAS 2236.....23182
Lanpher E Gibson H 7251.....29532
Lansdale Phoebe T LA/DP 3909 AID.....23462
Lanza Francisco OPR/LS 2204.....21351
La Prince Beverly J INR/RSE 4758.....28188
Large Ronald K WRDCO 801 SA-6.....(9)235-9614
Lark Mary L EB/ORF/ICD 3529.....27952
Larry Eloise CA/EX/R 1813.....29180
Larson Alan P EB/ORF/FSE 3524A.....20354
Larson Susan P AF/W 4250.....23391
Larson Terry A OC/PE-E/F 2312 SA-7.....79798
Larson William K SY/DO 3811.....20327

Laryea Renee AFR/DR 2723 AID.....29066
Laskin Mark LAC/DR 2242 AID.....29486
Lassiter Mary L OES 7831.....21511
Lateef Noel V T/CST 1007.....29017
Lateef Victor NE/TECH 6921A AID.....28608
Latify A Hafiz M/FSI 5804 SA-15.....(9)235-1530
Latimer Cecelia EA/EX 4313A.....23102
Latney Ann BF/OF/AD/AA 6110 SA-15.....(9)235-9414
Latney Brenda D OPR/ASD 800 SA-11.....20338
Lauderdale Eli N Jr EUR/CE 4228.....20415
Lauderdale Gail M PM/DCA 7424.....29778
Laufer Leopold IIA/IA 3849 AID.....22828
Laurance Edward J ACDA/WEC/ATD 5487.....21877
Laursen Clyde C MO/GS 274A SA-11 AID..(9)235-9820
Laury Harry L OC/T 5440.....21640
Law Helen L CA/SCS 1803.....22501
Law Robert Jr OC/T 5440.....29553
Lawhead Bruce F Clemency Board 2033 M St....46387
Lawhon Doris D PER/REM/EMB 7310 SA-15.(9)235-9370
Lawhorn Linda ARA/ECA 4908.....22296
Lawrence Ann A L/EX 5419A.....24905
Lawrence David B III PA/HO/AAP 3100 SA-1....29476
Lawrence Doris M FADRC/DA 1239.....20769
Lawrence Earle G DS/DIU 515 SA-14 AID.(9)235-1840
Lawrence Lisa OPR/ST/P 528 SA-6.....(9)235-1773
Lawrence Malcolm A/CDC 1239.....23209
Laws Debra NEA/ARN 6250A.....10791
Laws Valerie T CA/OCS/EMR 4811.....25225
Lawson G W JR TA/DA 2497 AID.....20469
Lawson Jack DS/POP 201 SA-18 AID.....(9)235-9692
Layne Lisa R INR/CIS 6510-A.....20808
Layne Patsy P DS/ED 311 SA-18 AID.....(9)235-9012
Layton Richard W FM/PAD 601 SA-12 AID.....28480
Layton Robert DS/POP 210 SA-16 AID....(9)235-9656
Lazar David IIA/IG 2744 AID.....21754
Lea Thomas H FADRC/PBR 1758-D.....29570
Leacacos Velia C CA/EX/A 1813.....25730
Leach Alberteene ASIA/BI 3317 AID.....20212
Leach Dale E CA/OCS/PC 4800.....23732
Leader Stefan H ACDA/PA 5443.....26186
Leake William T SER/MO/PAV B-932 AID.....28400
Leaty Daniel L ASIA/EA 4218A AID.....28526
Lebeau Patricia S PER/FCA/EUR 26A11.....28621
LeBlanc Alphonse AAG/W 514 SA-16 AID..(9)235-9665
LeBourgeois Julien D ARA/CAR 3242.....26386
LeBrane William H OC/T 5440.....23455
Lecce Gail M GC/EPA 6892 AID.....28219
Lecki Diane TA/ED 320E SA-18 AID.....(9)235-9062
Leclere Mary ACDA/A/CS 5664.....20931
Ledbetter Wilber E CMC 7310.....22990
Ledesma James V EB/ORF/FPD 3427.....20646
Ledogar Stephen J EUR/RPM 6227.....21626
Ledsky Cecile H OES 7824A.....23979
Ledsky Nelson C H 7261.....24768
LeDuc Linda PPC/PB 3729 AID.....27656
Lee Ann GAO/ID 5915.....20602
Lee Anna K PPC/PB 627 SA-14 AID.....(9)235-9167
Lee Barbara K A/SY/I 4001 SA-15.....(9)235-1740
Lee Edward L A/SY/E&T 47th Fl SA-15...(9)235-9461
Lee Elmer E FADRC/DR 1239.....20420
Lee Eloise R REM/EMP/OEB 7507 SA-15...(9)235-9406
Lee Gary E O/SPS 1890.....22038
Lee George EB/PAS 2833.....20501
Lee Gladys T SCS 1803.....28467
Lee Gloria J EUR/CE 4228.....20289
Lee Guy A FADRC/DR 1239.....20423
Lee Harlan Y M EA/PIA 5210.....23546
Lee James D EB/PAS 2833.....20500
Lee Joan M PA/FOI 2811.....20782
Lee John J FADRC/PBR 1847.....22517
Lee John W MO/OM 234 SA-11 AID.....(9)235-1040
Lee Luke T OES/CP 7819.....22232
Lee May Y L IIA/IA 3489 AID.....29421
Lee Natalie H FADRC/PBR 1843.....21068
Lee Owen ARA/ 6494.....29482
Lee Robert E DM/OD 725 SA-12 AID.....20126
Lee Roxcene V A/OC 44A20.....28946
Lee Ted G AFR/CAWARAP 2723 AID.....29066
Lee Willard W DM/C 717 SA-12 AID.....20032
Lee William H AF/EX 3513A.....21467
Leech Eleanor B CA/PPT 360 SA-17.....(9)523-4387
Leech John J A/FBO 312 SA-6.....(9)235-1730
Leeks Georgia C A/ISO 1918A.....22139
Leeper Wendellene D A/BF/OB/C 1129A.....20960
Leestma David J ACDA/OA 804 SA-6.....(9)235-2206
Lefgren John EB/IFD/OMA 4830.....21116
Legeer Josephine A ACDA/WEC 5843.....21407
Legg Frances B ARA 6263.....29392
Leggins Mary SER/MP 1054 AID.....22978
Lehman Barbara C EA/J 4210.....23152
Lehmann Glenn ASIA 3208A AID.....22862
Lehmann Patricia A S/AS 6333.....23752
Lehner George A Jr L/EB 6420.....20349
Leidel Donald C EUR/EX 5424.....20583
Leifert Peter ASIA/PD 611 SA-18 AID...(9)235-8582
Leipziger Danny M EB/PAS 2833.....20376
Leis Louise CM/CPS 713E SA-18 AID.....(9)235-8883
Leitner Peter M GAO/ID 2536A.....21588
Lejins Nora M LS 2214.....21528
Lemieux Louis N EUR/EX/PMO 5428.....23326
Lemmon Michael C PM/ISP 7430.....24930
Lemonnier George E FM/ASD 529 SA-12 AID.....20110
Lenahan Walter C EB/ORF/ISM 3531.....21705
Leniart Karen A ACDA/PA 401 SA-1.....(9)235-9559
Lent Brigitte OPR/LS 2204.....20525
Leonard Carl H LAC/DR 2249 AID.....29152
Leonard Cynthia L S/S-EX 7517.....20698
Leonard Daniel B O/ISO 1921.....20194
Leonard Emily C NE/TECH 4731 AID.....28984
Leonard Helen PDC/OFDA 1052 AID.....28477
Leonard James R OC/PE 210 SA-6.....(9)235-1847
Leonard Louise A ASIA/PNS 3313 AID.....28226
Leonard Robert A FM/EXO 525 SA-12 AID.....20172
Leonard Roger D ASIA/DP 3208 AID.....29056
Leonas Linda G A/OS 234 SA-6.....(9)235-9603
Leonberger Doris DS/DIU 570 SA-14 AID.(9)235-1840
Leonhart Margaret A INR/RWE 6510.....21164
LePage Geraldine R PA/PP 5827.....22731
LePine Lorraine A PM/SSP 7332.....25097
Leppo Cleo DS/AGR 413 SA-18 AID.....(9)235-1497
LeRoy Robert L A/ISO 12A57.....23211
Lesar Susan J T 7208.....20412
LeSieur Harold DS/ENGR 557 SA-14 AID..(9)235-9829
Leslie Willie L FADRC/PBR 1758.....29570
Lester Allen FM/LD 619 SA-12 AID.....20166
Lester Barnett B DG/PA 6808.....21743

Lester Helen ACDA/GC 5635.....28199
Lester Joyce A PPT 210 SA-17.....(9)523-4335
Lester Mary T DS/XII 305 SA-18 AID....(9)235-8932
Lester Robert F NE/DP 6642 AID.....29115
Lester Robert T RDP/NTF 123 SA-8 AID..(9)235-1890
Lestina Nancy J SY/FIPS 2422.....20836
Lett Mattie I AF 6234A.....23357
Lever Leon W OC/MPI 5438.....20595
Levin Arthur D BIB 430 Exec.....(9)254-8040
Levin Sander M AA/DS 4942 AID.....28614
Levine Frances DS/POP 210 SA-16 AID...(9)235-9656
Levine Leonard B EB/OT/STA 3827.....20307
Levine Linda PPC 3665 AID.....28342
Levine Linda A LA/DR 227 SA-8 AID.....(9)235-1593
Levine Samuel M IIA/IG 2738 AID.....29615
Levis Louise D COM/CPS 713E SA-18 AID.(9)235-8883
Levis William A A/FBO 321 SA-6.....(9)235-9501
Levitsky Melvyn IO/UNP 6332.....28114
Levy Ira H M/CT 2238.....27796
Lewis Bertha CM/SD 777 SA-14 AID.....(9)235-9112
Lewis Carolyn M PPT 730 SA-17.....(9)523-4365
Lewis Chester OC/P 44A30.....21577
Lewis Colleen E NEA 6244.....29077
Lewis Doris CM/SOD 675E SA-14 AID.....(9)235-9855
Lewis Edward P OC/T 5440.....23455
Lewis Eugene J S/CPR 1238.....23610
Lewis George NE/NENA 6923 AID.....21952
Lewis Gwendolyn PPT 414 SA-17.....(9)523-4265
Lewis Herbert MO/CRM B-460 AID.....28372
Lewis James C OES/EX 7823-A.....23623
Lewis Jean P AA/LEG 2895 AID.....28264
Lewis Joan M IMA 2533-A.....20500
Lewis Joanne L OC/T 5440.....20595
Lewis John AF/W 4250.....22865
Lewis John DS/RAD 506 SA-18 AID.....(9)235-2245
Lewis Lawrence FS/FD/P 6701 SA-15.....(9)235-9305
Lewis Lorraine CA/PPT/S 300 SA-17.....(9)523-4296
Lewis Marion M M/FSI 402 SA-3.....(9)235-8840
Lewis Maureen PPC/PDPR 3889C AID.....28952
Lewis Ruth C LA/DR 2252 AID.....23226
Lewis Sarah CM/SD 710 SA-14 AID.....(9)235-9111
Lewis Shelia L A/BF/OBØRME 1331.....22470
Lewis Theodore L IIA/EA 3881 AID.....29012
Lewis Vincent B EUR/EX 5428.....20579
Lewis Wanda L SDB/SC 651 SA-14 AID....(9)235-2274
Lewis Wilbert J DM/CC 737 SA-12 AID.....20122
Leyble Linda C S-S/S 7241.....28062
Lezin Arthur PPC/PB 3754 AID.....23934
L'Heureux David E O/SPS 1890.....22038
Li Frances C IO/UNESCO 4806A.....21155
Li Sue W FADRC 2442F.....22669
Li Tsung-Mi M/FSI/SLS 5526A SA-15.....(9)235-9395
Liapis Steve G AFR/DP/FM 6746 AID.....23229
Licht Louis F INR/RAR 7528A.....22002
Lichtblau George E NEA/RA 5254A.....21278
Lichtig Moses M/MED 2906.....23552
Lide Frances T CA/VO/F/P 815 SA-2.....21917
Lidy Albert M PM/SA 7428.....28685
Liebau Robert N OC/T 5440.....21823
Lieberman Alfred ACDA/OA 804 SA-6.....(9)235-2213
Lieberson Joseph IIA/IA 3841 AID.....21471
Lieman Charles B OICR/ALP/ITA 7717 Com BG...20286
Lifshitz Minnie PM/ISO 7321.....21616
Light Elliott B PPT/C/O 5813.....27172
Lightfoot Harry M SER/FM/LD 619 SA-12 AID...20114
Liimatainen Robert C OES/NTS 7828.....29318
Lijewski Edward PPC/PDPR 2937 AID.....21772
Lill Victor A FM/SSD 614 SA-12 AID.....20136
Lilly Delilah S S/CPR 1232.....22649
Lilly Jacquelyn D FADRC/DR 1239.....20420
Lim Betty PPC/PDPR 2675 AID.....21788
Limberg Wayne P INR/RSE/FP 4843.....29201
Limpouch Teresa E OPR/LS 2204.....23477
Linch Peggy A NE/PD 4452 AID.....29124
Linck Eugene G AAGØW 514 SA-16 AID....(9)235-9645
Lind Betty L PDC/PMS 3916 AID.....28985
Lindberg Agnes A OC/T 5440.....21640
Lindberg Eugene J OC/TR 2130.....23641
Lindberg Marjorie E B EB/ORF/OFP 3427.....23090
Linder Perry W OES/EX 7823A.....23622
Linderer Donald L OC/PE-M 3536.....23430
Lindquist Donald Cdr ACDA/OA 804 SA-6.(9)235-2202
Lindsay Frank H FM/PAD 608 SA-12 AID.....20168
Lindsay Robert M LAC/DP 3253 AID.....20402
Lindsey Amy D PM/NPP 7327.....21835
Lindsey Marjorie E PER/FCA/EUR 26A11.....28621
Lindstrom David OC/PE-R 1402 SA-7.....72216
Linebaugh J David ACDA 4498.....20732
Ling Y C FM/ASD 524 SA-12 AID.....20162
Link Linda K INR/DDC/MP 6845.....23371
Linnemann Joseph H INM 7331.....24880
Linskey Dennis M INR/RAF 4635.....28739
Lintner Stephen F NE/PD 4709 AID.....23043
Lion Donor AA/LA 6256 AID.....29108
Lipman Charles F OPIC 722 BOT.....21766
Lippincott Stephen A PER/MGT/RMR/RM 1609....23382
Lippmann John F DS/IT 260 SA-8 AID....(9)235-1966
Lipscomb David A A/SY/DIS 2426.....21340
Lipscomb Linda M AF/EX 3519.....22499
Liptak Pearl L M/MED 2916.....22199
Lipton Fay S A/AID 5750 AID.....28407
Lira Joelle M IO/OIC 1513.....22078
Lissakers Karin S/P 7312.....24734
Lissfelt Mark C EUR/WE 5232.....21412
Lister George ARA 6263.....28369
Litt David INR/CIS 6510A.....20808
Little Joe M A/SY/FIPS 2422.....20230
Little Mary G AA/PDC 5758 AID.....21249
Little Peter DS/RAD 506 SA-18 AID.....(9)235-8918
Littlejohn Kaye W LAC/DR 2248 AID.....23620
Livengood William SER/FM/CAD 624 SA-12 AID..20072
Liverpool Gregory B FADRC/PBR 1758.....28483
Livesay Lawrence PPC/PB 627 SA-14 AID.(9)235-9167
Livingstone Margaret LAC/EMS 3908 AID.....20766
Lizotte Normand G A/ALS 501-D SA-6....(9)235-9466
Llamado Rolando MO/CRM B-461 AID.....28392
LLewellyn Bruce J OPIC 704 BOT.....28584
Lloyd Dallas D INR/XR 6747.....23967
Lloyd Donna FS/FD/P 6705 SA-15.....(9)235-2192
Lloyd Fred D Jr PPT/O/E 1821A.....28814
Lloyd Janet M/FLO 1216A.....21076
Lloyd John EB/TRA/MA 5826.....20703
Lloyd Wingate EUR/CAN 5227.....23135
Lo Conte Fortunata M EA/VLC 6317.....23132
Lobb Graham R A/OC-N 44A22.....23868
Lobdell Dorothy B AG/SEC 413D RPE AID.(9)235-9725

Loberg L Dawn PER/FCA/SEC 2336.....29526
Lochmiller Robert L A/OC-AF 44A22.....28946
Lockard James LA/CAR 3242 AID.....23447
Locke Allen W PM/NPP 7327.....21835
Lockwood Bill G Lt Col S/S-O 7516.....20564
Lockwood Carolyn M HA/ORM 7807.....22362
Lockwood Walter B Jr EUR/CAN 5227.....23150
Lodato Norman J FM/BUD 517 SA-12 AID.....20182
Loff Kenneth A PER/FCA/A/C&R 2807.....28136
Lofstrom William L INR/RAR 7534.....22251
Logan Jerry S OC/P B-528.....21090
Logan John W CM/EPD New Cumb PA AID....8-590-2288
Logan Sheila A PPT/C/N 5813.....20897
Loines George W OC/T 5440.....21641
Lollis Edward W EB/IFD/ODF 2529A.....20686
Lombardi Joan A A/SY/CC 2435.....22412
Long Anamaria PPC/E 2843 AID.....21660
Long Andrea L T/CST 1004.....29016
Long Bill L OES/ENR 7820.....28002
Long Edward T ARA 3250.....21658
Long Erven J DS/XII 309 SA-18 AID.....(9)235-8930
Long Walter H CA/PPT 338 SA-17.....(9)523-4232
Longeteig Karen R INR/RNA/SOA 4636.....28575
Longmyer Kenneth PM/ISP 7430.....24930
Longo D Thomas Jr EUR/EE 5221.....21739
Longstreet John Jr PER/MGT/OS/CC 1329.....23322
Lonon Aundrea M CA/CCS 4810.....22834
Looper R T COM/NE 811D SA-18 AID.....(9)235-8905
Lopez Diana FM/EXO 527B SA-12 AID.....20172
Lopez Gerald J A/SY/FO 38A00.....23124
Lopez Sheila B S/S-S 7241.....25804
Lord Natalia M/FSI 700A SA-3.....(9)235-8821
Lord Peter P PER/FCA/ARA 2336.....29732
Lore Mark Eb/ICD/CPD 3527.....21254
Lorton Ronald D NEA/PAB 5247.....29552
Lostracco Carol B ACDA/NP/NS 4953.....21140
Loughney Mary L D/HA/ORM 1427.....23514
Louis Margaret M EUR 6226.....23744
Love Carolyn A PM/MC 800 SA-6.....(9)235-9770
Love Samuel D PM/MC 800 SA-6.....(9)235-9770
Love Thomas A A/ISO 1921.....21293
Lovelace Dorothy C IIA/IA 3840 AID.....23070
Loveless Damon N DM/A 725 SA-12 AID.....20036
Lovely Grace A FADRC/PBR 1853.....21633
Lovett Carl E OC/P 4420.....21198
Lovett Frances M OC/S 6442.....23060
Lovich Paulette S FSI 500 SA-3.....(9)235-8833
Loving Amelia C ACDA/MA/AT 5499.....23422
Lowe George M Jr S/IG/IS 2317.....20152
Lowe Pardee IO/UNESCO 4806A.....20917
Lowell Frederick H ENGR 216 SA-11 AID.(9)235-9829
Lowell William J EB/CTA/TD 5824.....26583
Lowengart Carolyn PPT 358 SA-17.....(9)523-4319
Lowengrube Bette ARA/ECP 3234.....29398
Lowenkopf Martin INR/RAF/CS 4635.....27163
Lowenthal William SER 469 SA-14 AID...(9)235-1197
Lowery Earline PPT 210 SA-17.....(9)523-4334
Lowery Iva AFR/IRA 2647 AID.....29179
Lowman Shepard C HA/ORM 7802.....20770
Lubell Harold PPC/PDPR 3898 AID.....28952
Lubin Lawrence A/BF/OB/FP 1331.....22221
Lucas Betty J BF/OF/AD/WCF 7711 SA-15.(9)235-9338
Lucas Cecelia S/S-EX 7517.....22427
Lucas Kenneth MD/CRM 6678 AID.....28607
Lucas Robert J PPT 260 SA-17.....(9)523-4259
Lucas Sherwood E OC/T 5440.....22142
Lucas Williette DS/UD 320F SA-18 AID..(9)235-9062
Luchi Paola V PA/M 6805.....22685
Lucius Hallock R NEA/INS 5251.....20701
Luckett Consuelo R MO/TT 1247 AID.....28302
Luckman Eugenia L BIC/OCRS 3204 Commerce....20286
Lucy Michael EB/ORF/FSE 3638.....28988
Lucy Patricia M OES/NET 7835.....23979
Ludwick William B GAO/FAG 2536A.....21588
Luebke Paul T A/OS 234 SA-6.....(9)235-9600
Luers William H EUR 6226.....21010
Lufkin Sally A NEA/EX 4243.....21234
Lukas Theresa DS/HEA 301A SA-16 AID...(9)235-9649
Luken William LAC/DP 3253 AID.....29395
Lukomski Michael NE/TECH 3312 AID.....28164
Lund Dana A PM/ERS 100 SA-2 AID.....22954
Lundberg David A ASIA 606 SA-18 AID...(9)235-8870
Lundstrom Edward N INR/XR 432 SA-6....(9)235-9415
Lundy Frederic K INR/RNA 7533.....21368
Lundy Walter A EA/EP 4206.....24835
Lunsmann Frieda A M S/IL 4234.....23662
Lunt Robert S M/MO 7527.....22074
Lupo Samuel E ARA/EX 3260.....23318
Lusby David S ARA 6469.....29430
Lusk Howard D LAC/DR 2248 AID.....29146
Lustig Owen AA/NE 4450 AID.....27916
Lustig Theodore H AR/NE 4450 AID 29124
Luszcz Veda R IO/EX/OB 5331.....21110
Lutes Sherry A PER/FCA/EUR 26A11.....22787
Lutz Jeffrey T INR/RGE 8742.....22022
Luykx Nicolaas FITC/PO 3019 NEOB AID..(9)395-3984
Lybyer Janice M OC/SA 44A28.....22665
Lyden Mary A PM/MD 409 PP AID.....(9)235-9073
Lyerly Eugene R PPT/O/SIO 360 SA-17...(9)523-2467
Lyle John INM 7336.....24880
Lyles Calvin L EA/EX 6310.....29551
Lyles Carolyn M FADRC/PBR/D B847A.....20874
Lyles Donald C M/EEO 3210A.....21461
Lyles Donald R IO/EX/DAR 3428.....27992
Lyles Joy S AG/EX 410 SA-16 AID.....(9)235-9711
Lyles Mildred L BF/FS/DIC 6112 SA-15..(9)235-9247
Lyles William G PDC/RDP 223 SA-8 AID..(9)235-1800
Lyman Judith L CA/EX/AP 1813.....26783
Lyman Princeton FITC/PO 3019 NEOB AID.(9)395-3984
Lynch Dorothy PDC/FFP 527 SA-14 AID...(9)235-9210
Lynch Janet E T 7208.....28071
Lyne Stephen R EA/VLC 6317.....23132
Lynn Douglas W A/BF/OB/FP 1331.....20922
Lynn Francis E OPR/GS 1493.....23636
Lynn Stuart EB/OT/GCP 3830.....22316
Lyon Gwendolyn PA/PSP 4890 AID.....28194
Lyon Janice J INR/RAR 7534.....23555
Lyons Christopher D A/SY 4th Fl SA-15.(9)235-9346
Lyons Laverne G A/FBO 327 SA-6.....(9)523-9485

M

Maas Eugenia M PDC/OLAB 103 SA-8.....(9)235-1897
Mabon David W PA/HO 3100 SA-1.....23518
Mabray Glenn G REE/REC/SP 7314 SA-15..(9)235-9372

Mabry Linda A L/T 5420.....22716
MacAlister Robert AFR/DR/SDP 2480 AID.....28168
MacArthur A Gordon AFR/SFWA 4531 AID.....26951
Maccarone Carmela G INR/MP 6845.....21079
MacCorquodale D W ASIA 608C SA-18 AID.(9)235-8857
MacDonald Brian CM/COD 743 PP AID.....(9)235-9138
MacDonald Bruce W PM/SA 7428.....24761
MacDonald Clifford E 1750 Pa Ave NW...(9)393-4220
MacDonald Donald G AA/SER 5893 AID.....29888
MacDonald John COM/NE 811C SA-18 AID..(9)235-8908
MacDonald Marjorie M 1750 Pa Ave NW...(9)393-4220
MacDonald R ASIA/PD 620E SA-18 AID....(9)235-8964
MacDougall Hugh C INR/RAF/W 4635.....27243
Mace Deborah PDC/PVC 250 SA-8 AID.....(9)235-1684
Mace Howard P A/MCD 1239.....22846
Macfarlane Ann G EUR/SOV 4225.....21671
MacFarlane Lewis R AF/S 4238.....28432
Machado Joseph Jr ARA/EX/FM 3260.....23336
Machak Frank M FADRC 1239.....23411
Machmer Frederick AFR/ESA 6754 AID.....29874
Macias Sally K AF/W 4250.....22594
Mack Betty J FADRC/LR 2442-C.....22739
Mackall Ella T PPT 562 SA-17.....(9)523-4294
Mackay A Roy CA/PPT/P 5805A.....20143
Mackell Daniel J NE/PD 4712 AID.....21830
Mackey Linda SER/MP 1061A AID.....23945
Mackler Roderick C M/FSI 1200 SA-3....(9)235-8759
Macklin Thomas E Jr AF/EX/PMO 3513.....22206
Macklow Mark H M/FSI/SLS 600 SA-3.....(9)235-8828
MacLaughlan William MO 226 SA-11 AID..(9)235-1020
MacLeod Josephine E PM/PO/OS 215 SA-2 AID...22944
MacManus Elizabeth K NE/TECH 4443 AID.....28940
MacMillan Neil PPC/PDPR 643 SA-14 AID.(9)235-9161
MacMillin Katherin A ACDA/A/PER 5720.....22034
MacPherson Bobby L OC/T 5440.....29554
Madden Frank DS/XII 305 SA-18 AID.....(9)235-8932
Madden Ralph OC/T 5440.....23455
Madden Roy R A/BF 1129A.....20960
Maddux Annie R O/FADRC/DR-A 2813.....20407
Maddux Dana L EB/ITP/EWT 3819.....22004
Maddux Sara OB/RME 1331.....27882
Maertens Thomas R INR/STA 6524A.....20926
Maestri Joseph BF/OF/AD 4705 SA-15....(9)235-9261
Maged Carla PDC/PVC 227A SA-8 AID.....(9)235-1844
Magee Rae J M/MED 2260.....22868
Magee William F AG/IIS 511 SA-16 AID..(9)235-9743
Magee William G REE/EMP 7804 SA-15....(9)235-9373
Magin Patricia R FADRC/DA/WC 1239.....20769
Magner Robert S/P 7419.....20398
Magnor James B EB/OA/AN 5529A.....22654
Magruder Warren EA/P 4207.....22539
Maguire Edward B M/MED 2906.....21843
Maguire Elizabeth DS/POP 309 SA-16....(9)235-9686
Maguire Paul LAC/DP 3253 AID.....20402
Magurn Nancy DS/H 633 SA-12 AID.....20086
Mah Sandra C PM/TD 431 SA-14 AID.....(9)235-9074
Mahler Lois E INR/RSE/SI 4844.....29204
Mahlon Barash OPIC/F 854 BOT.....43416
Mahone Sallie DS/H 720 SA-18 AID.....(9)235-1961
Mahoney Michael M CA/EX 4824.....23118
Main Ronald L PER/MGT/OS 1333.....22644
Mainland Edward A OES/ENH 7820.....29312
Maiolo Fortunato DS/ST 203 SA-18 AID..(9)235-2754
Major Marshall N C A/AID 5758 AID.....24253
Mak Dayton S A/CDC 1239.....22846
Makara Stella OPR/ESC 1252.....23432
Makell Sheron L OPR/ST 528 SA-6.....(9)235-1846
Makle Doris OPIC 611 BOT.....23858
Makle Iris J CA/VO/L/R 819 SA-2.....22907
Malabad Luke M PM/PO 200G SA-2 AID.....23877
Malcolm John L DS/AGR 420 SA-18 AID...(9)235-8877
Malcomson William CA/PPT/O 334 SA-17..(9)523-4315
Malkovsky David B LA/DR 225 SA-8 AID..(9)235-1593
Malley Raymond SDB 661 SA-14 AID.....(9)235-1822
Mallory Margie M PER/CA/FS/ARA 2336.....22055
Mally Gerhard ACDA/WEC/ATD 5846.....28653
Malmborg Knute E L/M 4427A.....22350
Malone Anne L INR/EX 6751.....21564
Malone Gifford D M/MO 7427.....22298
Malone Jerry J S/S/O 7516.....21512
Malone Sandra PPC/E 2839 AID.....21660
Malone William T CA/PPT/S 300E SA-17..(9)523-4296
Malott John R NEA/INS 5251.....21289
Malpass Betsy J PER/FCA/NEA 2830.....29468
Malpass H R NEA/EX 4249.....26434
Maltese Susan D PM/TD 405 SA-14 AID...(9)235-9098
Manago Diane E T/CST 1004.....24866
Mancini Kathryn L EB/OT/TEX 3333.....23000
Mandel David H NE/PD 4709B AID.....29734
Mandel David P A/SY/PRS 2519.....23914
Mandel Judyt INR/RSE/SI 4844.....29204
Manderscheid Gerald E AF/EX 3517.....28318
Mangan David IO/UNP 6330.....20512
Mangum Betty COM/CPS 713 SA-18 AID....(9)235-8972
Maniatis Denise C CA/PPT 5805A.....20000
Manion John E A/BF/FC 3418.....28256
Manley David P A/SY/PRS 2519.....23914
Manley Jacqueline L PER/CCA 2421.....22509
Manley James W ASIA/BIS 3317 AID.....20212
Manly Therea A PER/CCA 2421.....20947
Mann Frank A ASIA/TR 609C SA-18 AID...(9)235-8850
Mann Helen M NEA/IRN 5246A.....20449
Mann Jay I INR/RAF 4536.....27174
Mann John B BF/OF 6802 SA-15.....(9)235-9383
Mann Katherine DS/HEA 301 SA-16 AID...(9)235-9650
Manning Evelyn R PER/MGT/RMR 1826.....23846
Manning John Lawrence Jr OPIC 714 BOT.....21766
Manning Mae SER/FM/ASD 524 SA-12 AID.....20162
Mannino Ernest N A/OS 234 SA-6.....(9)235-9600
Mansavage Gary LEG/PPD 2895 AID.....23652
Mansbach B Thomas OPIC 816 BOT.....29634
Mansfield Julie M M/FSI 100 SA-3.....(9)235-8730
Mansfield Robert N OC/P SA-4.....(9)339-7005
Mansfield William H III OES/ENH 7820.....22418
Mantel Robert B PM/SSP 7325.....25104
Manuel Guerra ARA/AND 5906.....25864
Manzano Maria R M/MED 2916.....28087
Manzoli Mary K INR/RAR 7534.....22242
Maples Melford L OC/T 5440.....21640
Marable Deborah ARA/EX/ADM/MSG 6258.....22463
Marable James B BF/FS/AD 6201 SA-15...(9)235-9324
Marcell Louis G A/SY/E 2424.....23143
Marconi Michael D OC/PE-M 3536.....23430
Marcott Edward J EUR/SE 5511.....20829
Marcum John M INR/STA 6524A.....23872
Marcus Franklin C IO 6323.....22468

Marcus Gwendolyn C PM/PO/OS 215 SA-2 AID....28475
Marcus Randolph I AF/C 4246.....20996
Marcuse Gisela OPR/LS 2204.....28917
Margensey Karen AG/IIS 511 SA-16 AID..(9)235-9742
Marichak Helen OPR/GS 1489.....29841
Marinelli Lawrence A HA/ORM 7802.....20771
Marino James Jr OPR/ST/S 535 SA-6.....(9)235-9584
Marino Shirley A PM/TD 429 SA-14 AID..(9)235-9074
Mark Albert OPA 4889B AID.....28646
Mark David E INR/DD 6531.....22436
Mark Jim D S/CPR 1238.....21702
Markey Edward W FADRC/RM 1239.....20284
Markey John D PPT 232 SA-17.....(9)523-4408
Markle Herbert H A/SY/PRS/DD 2519.....23914
Markoe Frank Jr BIB 430 Exec.....(9)254-8040
Markowitz Betty J M/MED 2915.....23401
Markowitz Dianne E INR/REC/TIP 8727.....20757
Markowitz Melvin OC/P B528.....28350
Marks Lee R L 6425.....28460
Markunas Jeanne PDC/FFP 544 SA-14 AID.(9)235-9220
Marley F Hal M/MED 2117.....21843
Marney Richard DS/AGR 420 SA-18 AID...(9)235-8866
Maroney Richard T OC/PE-IL SA-7.....71416
Marotta George R OPA/PAD 4883 AID.....20674
Marquina Theresa L DM/A 725 SA-12 AID.....20036
Marra Anthony F Jr OPIC/GC R-730 BOT.....21766
Marrano Louis M A/SY/DO 3811.....21392
Marrano Nancy A ARA/PPC 6913.....20296
Marsh Richard PM/PDE 223 SA-2 AID.....28551
Marsh William H T 7208.....20004
Marshall Charlene CA/EX/R 1813.....29180
Marshall Dana M EB/IFD/BP 3331.....20641
Marshall Doris L FADRC/PBR B847A.....20874
Marshall Douglas G OES/OFA 5801.....22009
Marshall Gloria M D 7212A.....22474
Marshall Harry R Jr ACDA/GC 5635.....21866
Marshall John S DM/B 706 SA-12 AID.....29744
Marshall Katharine L ARA/PPC 3254.....23291
Marshall Loretta M IIA/EA 3951 AID.....28382
Marshall Magdaline E PPT 210 SA-17....(9)523-4334
Marshall Mary F L/ECP 5429.....29328
Martens Robert J S/IG 2317.....20152
Marthinsen Charles E NEA/EGY 6251.....22365
Martin Annie M OC/P B-528.....28350
Martin Barbara J M/FSI 907 SA-3.....(9)235-8806
Martin Bonnie F OPR/VS B-258.....21082
Martin Calvin L ASIA/TR 606D SA-18....(9)235-8871
Martin David A HA 7802.....22741
Martin Desdemona O M/MO 7529.....23050
Martin Doyle V INR/RSE 4758.....29536
Martin Felicita A A/ALS 503 SA-6.....(9)235-9517
Martin G Eugene S/S-S 7241.....28062
Martin Gladys MO/GS 256 SA-11 AID.....(9)235-9820
Martin Janice V SY/CC 2435.....22412
Martin Joanna W EUR/RPM 6513.....21328
Martin John AFR/DP/PAB 6671 AID.....22866
Martin Judy L A/SY/DIS 2426.....24056
Martin Kay PPC/PBA/SPA 3881 AID.....26123
Martin Kenneth L LAC/DR 2245 AID.....27927
Martin Lionel R OCT 5440.....29554
Martin Marcia L AF/EX 3517.....20918
Martin Myra A PER/PPM 4419.....25350
Martin Raymond PHA/POP 314 SA-16 AID..(9)235-8675
Martin Richard DS/EHR 324 SA-18 AID...(9)235-9087
Martin Richard LAC/DR 2245 AID.....27922
Martin Richard R A/ALS 501 SA-6.....(9)235-9466
Martin Robert A INR/PMT 6638.....22043
Martin Roderick E 7250.....23857
Martin Ronald L PPT/S/PG 552 SA-17....(9)523-4300
Martin S Bowe Jr M 5638.....22499
Martin Shirley DS/IT 317 SA-8 AID.....(9)235-1986
Martin T R ARA/MEX 4916.....29895
Martin Thomas H EB/ORF/ICD/ISM 3529.....29463
Martindale Thomas K FM/ASD 524 SA-12 AID....20162
Martindale Walter ASIA/BIS 3317 AID.....22076
Martindell Anne C PDC/OFDA 19A08 AID.....28924
Martinez Richard R INM 7811.....29004
Martus Francis R OPR/GS 1493.....23636
Marvin Judy I S/S-EX 7517.....20208
Marwitz Harald LAC/CEN 4911 AID.....24794
Marx Joanne B OC/PE 2201 SA-7.....79530
Maryland Leland F AAG 410 SA-16 AID...(9)235-9711
Mashkes Susan OPIC 807 BOT.....29634
Maska Geneil C P 7240.....22471
Mason Bernard C OC/P B-528.....21229
Mason Bernice W OC/T 5440G.....23418
Mason Colleen P M/MED 2906.....21607
Mason Doris AFR/SFWAP 2642 AID.....28242
Mason Douglas CM/SD/SUP 700 PP AID....(9)235-9113
Mason Dwight N M 7207.....25586
Mason Janie FM/PAD 604 SA-12 AID.....29665
Mason Mark A SY/PSI/I 2418.....20408
Mason Rachael L M/MED 2906.....29801
Masse Irma E DS/DA 520C SA-18 AID.....(9)235-9024
Masserini Mary A S/CPR 1238.....20685
Massey John LAC/DR 2242 AID.....29486
Massey Richard PER/PPM 4419.....25350
Massie Charles L BF/OF 7705 SA-15.....(9)235-9344
Massie Laverne B PPT/S/PC 386 SA-17...(9)523-4327
Massie Sylvia T FM/CAD 624 SA-12 AID.....20053
Mast Charles EB/ITP/OT/GCP 3830.....21175
Masters Richard E PER/FCA/JO 2429A.....27691
Masterson Maryanne T PER 1333.....22644
Matchey Barbara A AF 6324A.....22530
Matheson Michael J L/PM 6429.....27838
Matheson Patricia PPC/PDPR 2937 AID.....28772
Mathews Charles R LA/DR 2251 AID.....29488
Mathews Monie J PER/REE 7520A SA-15...(9)235-9379
Mathia Robert LAC/DR 2249 AID.....23403
Mathis Annie DS/AGR 420 SA-18 AID.....(9)235-8877
Matlock Jack F Jr M/FSI 1204 SA-3.....(9)235-8714
Matson Roy R PER/MGT/EX 2129.....22190
Matteson Janet K PPT 414 SA-17.....(9)523-4266
Matthews Carl B OC/TR 2130.....21584
Matthews Francis J DG/PA 6808.....21648
Matthews Gary L EUR/SOV 4225.....20821
Matthews James R ACDA/A/SY 5731.....23506
Matthews Sylvia M PM/PO/OS 211 SA-2 AID.....28542
Matthias Charles PDC/RDP 211 SA-8 AID.(9)235-1231
Matthiesen Kenneth B OC/PE-F/I 2402 SA-7....79500
Mattingly Lee ARA/EX/ADM 3260.....29237
Mattis George J FADRC/DIR B266.....23602
Matusek Ivan V INR/RSE/EE 4750.....22877
Mau Edward S C ASIA/TR 606G SA-18 AID.(9)235-8860
Mauck Joseph E OC/T 5440.....21641
Maupin Lester AFR/DR/ENG 2485 AID.....23947

Maurel Arthur A A/SY/SAS 2236.....21040
Maurer Ely L/ECP 5429.....22682
Maurice Nelson LA/DR 2242 AID.....28126
Maushammer Robert J LAC/DR 2252 AID.....23202
Mautner Martha C INR/RSE/FP 4843.....29212
Mavritte Theodore R FADRC/PBR 1758.....28662
Maxwell Alexander W CA/EX/R 1813.....25730
Maxwell Bernard J EA/EX 6310A.....29551
Maxwell Bonnie J INR/DDR/REC 8722.....22215
Maxwell Carol J PPT/S/PC 386 SA-17....(9)523-4327
Maxwell Dayton AFR/AFWA/SDP 2643 AID.....21916
Maxwell Diane MO/PUR 282 SA-11 AID....(9)235-9813
Maxwell Genevieve C IO/EX/OB 5331.....28673
Maxwell Martha L A/OC/T 5440.....21380
May Virginia V SY/FO 38A05.....23123
Mayberry Charles E A/OS 234 SA-6.....(9)235-9600
Mayberry Grace IIA/IDCA 3491 AID.....28125
Mayer Vincent Jr NEA/EGY 6251.....22803
Mayers Christopher G OPR/ST/TM 1047.....28783
Mayers Teena ACDA/PA 5443.....27131
Mayes Thomas K A/SY/PRS 2530.....23897
Mayfield Stephanie EB/ORF/ICD/ISM 3531A.....20888
Mayhew Jonathan INR/OIS/CIS 6510-A.....20808
Maynes Charles William IO 6323.....29600
Mayo Audrey P A/OPR/ESC 1252.....22895
Mayo Howard W A/ISO 1921.....20609
Mayo Mary V DGP/PER 6216.....29442
Mayo Suzanna MO/OM 212 SA-11 AID.....(9)235-1020
Mayo Vondell V A/FBO 335 SA-6.....(9)235-9494
Mayo Walter E ARA/EX/ADM/MSG 6258.....22462
Mayr Thomas H PPT 232 SA-17.....(9)523-4408
Mays John M OC/DLO 44A20.....22428
Mays R Glynn Jr M/MO 7527.....21510
Mays Robert INR/PMT 6510A.....28857
Maysa John OC/TR 2130.....21584
Maysa Nilsa C M/FSI 916 SA-3.....(9)235-8815
Mazeau Margot ACDA/GC 5534.....20059
Maziarz Joseph S OC/PE-M/T 1408 SA-7.....79533
McAdoo Scott D BF/OF/AD/AA 6110 SA-15.(9)235-9248
McAfee William INR/DDC 6635.....21504
McAllister Elizabeth ARA/USOAS 6914.....22096
McAllister Michael COM 713D SA-18 AID.(9)235-8883
McAndrew Charles R Jr ACDA/A 804 SA-6.(9)235-9789
McAndrew Constance ARA/AND 5906.....24806
McBee Major W INM 7811.....28497
McBee Vivian L DS/DIU 509C SA-14 AID..(9)235-9207
McBeth Mamie L PPT 250 SA-17.....(9)523-4335
McBrayer Regina C PPT 414 SA-17.....(9)523-4265
McBride Joseph N NEA/IAI 6247.....23672
McCabe David H SY/DASS 2513.....28832
McCabe Dorothy N PPT 232 SA-17.....(9)523-4408
McCabe Edward L OPR/VS B-258.....21082
McCabe James O MO/OM 212 SA-11 AID....(9)235-1040
McCabe Jonathan R AFR/SFWAP 2646 AID.....26331
McCabe Maureen PPT 210 SA-17.....(9)523-4163
McCabe Roy E A/OC/T 5440.....29554
McCain Delois D IO/ML 6334A.....20509
McCain Karla L PA/PC/CM 5821.....20382
McCain Shirley E PM/PO 111 SA-2 AID.....22962
McCall Angela C CA/OCS/CCS/ARA 4817.....23576
McCall Inetta PDC/FFP 523 SA-14 AID...(9)235-9195
McCall Louis A AF/W 4250.....23469
McCall Sherrod B EUR/SOV 4217.....29559
McCallum Phillip A OC/P B-528.....21268
McCamman Michael J A/SY/SAS 2236.....21040
McCan Robert L RDP/NTF 123 SA-8 AID...(9)235-1890
McCants Albertus W FADRC/PBR/R 1758.....29570
McCarron Bernadette M M/FSI 1200 SA-3.(9)235-8714
McCarthy Daniel A/SY/WFO 4th Fl SA-15.(9)235-9346
McCarthy Eugene PER/ES/LP 3712 SA-15..(9)235-1004
McCarthy Jane B L/CA 5423.....22672
McCarthy John R REE/BEX 7314 SA-15....(9)235-9400
McCarthy John W Jr ASIA/DP 3208 AID.....22862
McCarthy Karen L IBC 150 425 I St NW.....28058
McCarthy Robert J A/SY/PT 2513.....21032
McCarty Sondra F PA/PRESS 2109.....22492
McCarvey Virginia R EUR/P 5229.....20850
McCaskill Gwendolyn M/FSI/GS 911 SA-3.(9)235-8790
McCay Thomas J OC/PE-I 2116 SA-7.....79788
McClain Anita F PER W119 SA-1.....24944
McClaude Francis R OC/T 5440-J.....21640
McCleary Brian I ACDA/PA 5443.....29865
McClelland Donald G PPC/PDA 3889 AID.....23692
McClelland Donna C PER/FCA/EUR 26A11.....28631
McClelland John C M/FSI 207 SA-3.....(9)235-8721
McClelland Mary A M/MO 7427.....21057
McClelland Roswell D MCD 1239.....22846
McClelland Warner W OC/P B-528.....21305
McClevey Richard P CA/MGT 4824.....23528
McClintock David W OES/CP 4535A.....22232
McClintock Susan M/FLO 1216A.....22387
McCloskey Thomas A REM/EMP 7802 SA-15.(9)235-9373
McCloud Lena B FADRC/PBR 1758.....29524
McClure Thomas N S/IG/IS 2317.....20152
McCluskie Devon PM/TD 435 SA-14 AID...(9)235-1342
McClusky Robert PDC/PVC 225B SA-8 AID.(9)235-1380
McCollough William F A/FBO 327 SA-6...(9)235-9511
McCollum Carl CA/VO/F/S 817 SA-2.....21898
McConahy Robert L OC/SA 44A28.....22333
McConneaughey Janette A S/CPR 1237.....21034
McConnell Donald J EUR/RPM 6229.....22097
McConnell Janet LEG/CLS 2895 AID.....28190
McConnon Caron A PER/MGT/RMR 1826.....27066
McConville Catherine M OES/OFA 5806.....23940
McConville Donald F EB/OT/TEX 3333.....20280
McCorkle Nettie D OC/P B528.....21090
McCormick Dorothy B M/FSI 909 SA-3....(9)235-8806
McCormick Richard S/P 7419.....23029
McCown Henry Y CA/FS/ARA 2336.....29731
McCoy Barbara CA/VO/L/C 700 SA-2.....22926
McCoy Barbara D DM/B 706 SA-12 AID.....29744
McCoy Gladis M AFR/DP 6671 AID.....22866
McCoy Janet L O/ISO/FADPC 1921.....21778
McCoy Lisa ARA/ECP 3234.....22385
McCoy Margarie M A/BF/OB/FP 1331.....21729
McCoy Richard A ARA/CAR 3242.....23449
McCoy Sheila R PPT 232 SA-17.....(9)523-4408
McCrea Vermelle V A/FBO 314 SA-6.....(9)235-9497
McCready L Joan S/FSG 430 SA-6.....(9)235-9862
McCubbin John G PPT 627-A SA-2.....27974
McCulla James W OPA 4898 AID.....29170
McCumber George L OC/S 6442.....23060
McCurry Alan W M/MED 2906.....29801
McCutchen Kathryn A OPR/GS 1493.....23241
McCutcheon Gertrude T S/P 7311.....20358
McDaniel Delores MO/PUR 282 SA-11 AID.(9)235-9813

McDaniel Frenchy Z ASIA/ISPA 4214 AID.....29842
McDaniel Joyce D CA/CCS/EUR 4811.....22480
McDaniel Morris AFR/DR 2450 AID.....28286
McDermott James M A/SY/DO 3811.....21435
McDevitt Elaine M PA/PC/SPS 4827A.....22353
McDonald Janet M PM/NPP 7327.....21835
McDonald John W IO 1509.....21120
McDonald Lily DS/ENGR 570 SA-14 AID...(9)235-9828
McDonald Regina T FADRC/DR 1239.....20428
McDonald Sharlee AFR/EMS 3728 AID.....21892
McDonald Vincent C A/SY/DO 3811.....20327
McDonnell James P OPR/WLG 1890.....20426
McDonnell Thomas AG/SEC 402 SA-16 AID.(9)235-9727
McDonnell Thomas H A/SY 4705 SA-15....(9)235-9461
McDonough Thomas G NE/TECH 3312 AID.....28164
McDowell Dennis ACDA/D/IS 6510A.....20224
McDowell Grover R OC/PE 6442.....21262
McDowell Ruth J A/SY/DIS 2426.....20614
McDowell Stanley W GC 6888 AID.....28530
McDuffie Cherry NEA/PAB 5247.....23580
McEldowney Frederick C IO/IEP 5321.....28157
McElhaney Douglas IO/UNA 7511.....28345
McElhaney Mamie Y PPT 414 SA-17.....(9)523-4265
McElhaney Robin Y S/P 7330.....20988
McElhaney Samuel H S/S-I 7241.....23836
McElroy Howard M PM/SAS 7418.....23950
McEnaney John DS/HEA 305 SA-16 AID....(9)235-9705
McEntee Dennis G OC/P SA-4.....(9)339-7005
McFarland Barry A/SY/WFO 2418.....22412
McFarland James H Jr FSI 3602-B SA-15.(9)235-9271
McFeeters Carol L INR/DDC/RPS 2737A.....20724
McFowler Elizabeth AG 511 SA-16 AID...(9)235-9742
McGee Gale W ARA 6494.....29376
McGeorge Arden J SY/NSU SA-7.....79578
McGhee Janet IO/UNP 6332.....20514
McGill Edmond A O/FADRC/DR 1239.....28484
McGillian Anita D M/FSI 1004 SA-3.....(9)235-8798
McGlasson Kathleen R OC/P 4420.....21198
McGlathery Sharron A M/FSI 402 SA-3...(9)235-8838
McGlinchey Alfred H SY/OPS/T SA-7.....73511
McGough Roberta E CA 6811.....21558
McGovern Kathleen H CA/PPT/O SA-17....(9)523-4315
McGovern Robert N NEA/EX/PM 4243.....20300
McGowan Charles W S/S-I 7241.....23836
McGowan William A EA/EX 6310.....20659
McGowen Edwin H FADRC/DR-A 2813.....20406
McGown F J PPT 210 SA-17.....(9)523-4335
McGrath Catherine M OC/T 5440.....20595
McGrath Karen A A/EX/ASD 3420.....29414
McGrath Thomas G A/SY/I 2418.....22412
McGraw Caroline D BIFAD/S 2246E AID.....27937
McGugan Vincent M A/OS 234 SA-6.....(9)235-9600
McGuigan Kathleen OC/PE/E 2303 SA-7.....79744
McGuinness John P IO/UNESCO 4806A.....21155
McGuire Carol S A/SY/I 2418.....23187
McGuire Joseph H PER/CCA 2421.....23352
McGuire Kenneth S SY/PTS 4201 SA-15...(9)235-9461
McHale Dennis M A/SY/DIS 2430.....20634
McHale Ellen M A/OS 234 SA-6.....(9)235-9600
McHale Judith CA/VC/L/C 709 SA-2.....21987
McHardy Linda G M/MO 7529.....22027
McHartley Brent ASIA/PD 620 SA-18 AID.(9)235-8910
McHartley LaBretha ASIA 613 SA-18 AID.(9)235-8910
McIe Daniel T S/S-I 7241.....23836
McIntyre Lucille C NE/TECH 4731 AID.....27954
McIntyre Marvelle A OPR/LS 2206.....20582
McIntyre William R LEG/PPD 2895 AID.....23652
McKay Nancy PDC/PMS 205 SA-8 AID.....(9)235-1593
McKeel Wayne W FM 525 SA-12 AID.....20012
McKeever Joyce P TA 3819.....20686
McKeever Judy DS/IT 260 SA-8 AID.....(9)235-1870
McKeever Thomas E A/SY/PRS/DD 2519.....23914
McKeithan Kenneth P DM/CC 737 SA-12 AID.....29650
McKelvey Margaret J PDC/OFDA 1052 AID.....28477
McKenna Patricia AG/IIS 511 SA-16 AID.(9)235-9742
McKenna Rita H LA/DR 213C SA-8 AID....(9)235-1844
McKenzie Robert A CA/OCS/EMR 4807-J.....25119
McKenzie Robert A CA/SCS 1813.....23529
McKeon Edward CA/VO/L/A 611 SA-2.....22901
McKeon Robin EB/TRA/MA 5826.....22655
McKigney John DS/N 702 SA-18 AID.....(9)235-1960
McKinney Carla O/FADRC/DA 1239.....20487
McKinnon Alexander MO/CRM B-461 AID.....28392
McKinnon Charles IO/EX/BAM 5333.....21017
McKitrick Dorothy E AF/EPS 4515.....22591
McKittrick Janet L ARA/EX/FM 3260.....28106
McKoy Augustus MO/CRM B-461 AID.....29130
McKoy Catherine NEA/EX 6243.....20626
McKoy Ethel R AFR/DP/PPE 5912 AID.....23372
McKune Elizabeth INR/RAR 7532.....22002
McKune Kenneth R ARA/MEX 4917.....29364
McLain Carl E OC/PE-M 5435.....23430
McLain Ingrid J CA/VO/P/IT 509 SA-2.....21972
McLarney Patricia DS 209 SA-16 AID....(9)235-8117
McLarney Thomas P FM/CAD 638 SA-12 AID.....20131
McLaughlin Barbara A A/EX/PMD 1880.....22512
McLaughlin Donna J OPIC 718 BOT.....21766
McLaughlin Gloria A EA/PRCM 4318A.....21322
McLaughlin John A INM 7811.....29004
McLaughlin John C AFR/SFWA/SMGMG 4527 AID...23550
McLaughlin Ulysses FM/SSD 614 SA-12 AID.....29506
McLaurin Nathaniel MO/GS Whse AID.....70197
McLean Emma J FADRC/DR/A 2813.....20406
McLean J Hull INR/DDC/MP 6845.....29674
McLean J Phillip EUR/RPE 6517.....22395
McLean Martin EUR/RPM 6225.....28901
McLendon Alex FADRC/FOI 1239.....20783
McLeod Julianne D/LOS 4321.....29515
McLeod Mary E L/OES 6418.....21989
McMahon James T SER/DM 725 SA-12 AID.....27962
McMahon JoAnne C EA/K 5315.....27717
McMahon Patricia EB/OFP/FPD 3427.....22349
McMahon Robert PA/HO 3100 SA-1.....25215
McMahon Thomas J A/O 1417.....22966
McMakin C David SER/MO 3328 AID.....28972
McManaway Clayton E A/CDC 2811.....23810
McManus Katherine ACDA/NP/NE 4930.....25050
McMillian Alice B NE/DP 6728 AID.....23850
McMoil William NE/DOP 6734 AID.....29240
McMullin Mary CA/VO/P/IC 813 SA-2.....22918
McNair Clyde OPA 4890 AID.....27979
McNamara Brian CA/VO/F/P 816 SA-2.....21954
McNamara Madeline C HA/ORM 7802.....28771
McNamara Thomas E PM/ISP 7430.....22506
McNamee Carl C A/ISO/FAPDC 1921.....23162
McNeal Douglas B EA/K 5315.....27717

McNeil Dale A M/FSI 912 SA-3.....(9)235-8789
McNeil Francis III S/IG/IS 2317.....20152
McNeil Lattice I CA/OCS/PPC 4800.....23732
McNeil Maxine R MO/PUR 284 SA-11 AID..(9)235-9813
McNeil Willie L PPT/C 5813.....20897
McNeill John ACDA 5534.....23596
McNerney Judith A EB/EX 6820.....23105
McNerny Susan E G/PM/MC 103 SA-6.....22984
McNulty Janice M INR/DDC/RPS 2737A.....20220
McNulty Joseph A SY/DD 2519.....23914
McNutt Leta S/P 7419.....20434
McNutt Louise EA/RA 4312.....22722
McPartland Suzanne EB/IFD/ODF 2529A.....29426
McPhaul E Frances A/SY/T 3810A.....22304
McPherson Bobby L OC/T 5440.....29554
McPherson Sheila T EB/EP 4206.....29391
McPhie Winston NE/PD 4715A AID.....28262
McPowell Dennis ACDA/A/CS 5730.....21832
McQuade William M L/T 5420.....21075
McQueen Susan R A/FBO/IDF 324 SA-6....(9)235-9440
McSwain Robert J INR/REC/RED 8732.....29737
McVey Bonnie K IO/HR 4808-A.....20572
McVoy J David DS/H 625 SA-12 AID.....22983
McWhirter James A/SY/I 4th Fl SA-15...(9)235-1045
McWhirter Mary E MO/CRM 3417A AID.....28518
McWilliams Edmund F Jr EA/VLC 6317.....20810
Meader Beth G S/IG 6821.....23766
Meador James B Jr OC/T 5440.....22143
Meagher Anne N M/FSI 212 SA-3.....(9)235-8721
Meagher Edward J AG/IIS 511 RPE AID...(9)235-9732
Means Patricia A A/SY/DIS 2426.....20707
Means Willard O S/S-I 7241.....23837
Meares Mable AFR/SFWA 4527A AID.....27016
Mearifield Rene A ISO/FADPC 1921.....27765
Mears Thomas W Jr AF/E 5240.....20849
Mecke Frederick A/SY/PTS 4th Fl SA-15.(9)235-9461
Medeiros Carole W OPR/LS 2212A.....21102
Medley Ann ASIA/PD 611 SA-18 AID.....(9)235-8881
Meehan Antoinette M/MS 1818.....23484
Meehan Robert DS/PO 217 SA-18 AID.....(9)235-9037
Meek Anna F EUR/EX 5424.....21353
Meek Edna R DM/A 725 SA-12 AID.....20092
Meeks Alfred C FM/ASD 524 SA-12 AID.....20162
Meeks Dora SER/MO/OPM 216 SA-2 AID.....28184
Meeks Edna R DM/A 725 SA-12 AID.....20092
Meeks Marie T PM 7317.....21792
Meenan James AFR/DR 2441 AID.....28146
Megerian Lillian SY/OPS/T/WSB SA-7.....73510
Megill David J LA/DR 221 SA-8 AID.....(9)235-1696
Mehan Thomas DS/RAD 506 SA-18 AID.....(9)235-2245
Mehlert Calvin E OES/SCT 4330.....23649
Mehu Anne ASIA/ISPA 4214 AID.....29842
Mehu Ellen M AFR/SFWA 4533 AID.....28269
Meinecke Mary J M/MED 2906.....23642
Meinheit Harold E EA/TIMBS 5206.....23276
Meissner Charles F EB/IFD 4828.....29496
Mejia Jose A M/FSI 523 SA-3.....(9)235-8834
Melaven Emerson J LAC/CAR 3244 AID.....23452
Melby Eric DS/RAD 306D SA-18 AID.....(9)235-9020
Melchiorre Maria C M/MED 2909.....26489
Meldahl Nancy L A/SY/NSU 2534.....28524
Mello Lucy E OC/T 5440.....21640
Mellor John E A/CDC 1239.....23209
Melone Harry R INR/DDC 6635.....29033
Melton John E PER 4419.....23205
Meltz Barry CM/SOD 601 SA-14 AID.....(9)235-1399
Mendelson Deborah AFR/EA 3929 AID.....29434
Menke D Kathleen L/EX 6448.....20460
Menold William F Jr IO/UNP 6328.....21891
Menter Sanford S/IG 6821.....20986
Menzel Joerg H ACDA/NP/NS 4953.....23474
Mercer Lucille J GC/EPA 6892 AID.....28277
Merchak Sally H A/ALS 501 SA-6.....(9)235-9468
Mercker Albert PDC/FFP 529E SA-14 AID.(9)235-9238
Mercurio John A S/IG/IS 2317.....20152
Merk J Lamar LA/DR 406 SA-2 AID.....20748
Merrick Roger NEA/ARP 4224.....20865
Merrifield Rene A A/ISO/FADPC 1921.....27764
Merrill Allen LAC/DR 2253 AID.....29484
Merrill Pauline SER/CM 600 PP AID.....(9)235-9160
Merritt Gary DS/POP/R 309 SA-16 AID...(9)235-9686
Mertz Helen A IO/UNP 6334.....22392
Mess Frances LEG/CLS 2895 AID.....28321
Messenger Glenn S A/OC-NCS Arl.....(9)692-2106
Metcalf Jo AFR/CAWA 3320A AID.....29000
Metcalf Richard DS/POP 317 SA-16 AID..(9)235-9677
Metelsky John M OPA/PRD 4893 AID.....28332
Metson W Graham Jr HA/ORM 7802.....29454
Mettam Charles PDC/FFP 525 SA-14 AID..(9)235-9196
Metya Giizin M/FSI 5520A SA-15.....(9)235-1537
Metzler Phillip J CA/EX/S 619 SA-2.....28078
Meyer Anthony J DS/ED 324 SA-18 AID...(9)235-9087
Meyer Judith E INR/RSE/FP 4843.....20189
Meyer Linda CM/ROD/AFR 721 PP AID.....(9)235-9105
Meyer Nancy PPT/O/E 1821A.....28814
Meyer Ray A D/LOS 4321.....29514
Meyer Susan A A/FBO/IDF 324 SA-6.....(9)235-9440
Meyers Marilyn A EA/J 4210.....23152
Meyerson Ellen L A/ISO 1921.....28760
Meysenburg Mary A PER/FCA/ARA 2336.....29731
Michael Frederick W DS 209 SA-16 AID..(9)235-8052
Michael Mildred AA/LEG 2895 AID.....21284
Michalo Suzanne INR/REC 8722.....22187
Michalopoulos Constantine IIA/EA 3491A AID..28124
Michaud M Grace PPT/O/SID 358 SA-17...(9)523-4319
Michaud Michael A G EUR/NE 4513.....22622
Michaud Neil M/FSI 916 SA-3.....(9)235-8812
Michel James H L 6419.....25036
Michelson Margaret OPIC 721 BOT.....21854
Mickens Henrietta D EB/OT/TEX 3333.....23000
Mickens Lillian DS/ITR 439 SA-8 AID...(9)235-1868
Middaugh Jacqueline W OES/NEC 4327A.....23730
Middleton Carl H OPIC 832 BOT.....29643
Middleton Jennifer V EB/IFD/OMA 4830.....22580
Middleton Stanley R PT/DA 3224.....28878
Miedzinski Hazel L OPR/ESC/CWR 2258.....22348
Miele Wayne E T 7208.....20004
Mieras Roger M MO/PAV B-926 AID.....28368
Miklos Jack C NEA 6244.....21030
Mikulak Robert ACDA/MA/AT 5499.....23424
Mikulik Ann EUR/SE 5509.....23077
Mikulka Anne T NEA/EX/ADMIN 4247.....22605
Milam William B EB/IFD/OMA 4830.....20820
Milbourn Cynthia K S/S-EX 7517.....23223
Miles Cynthia R PPT 210 SA-17.....(9)523-4335
Miles Harry P OC/P B-528.....21268

Miles Henry L AFR/DP/PPE 6744 AID.....29188
Miles Louise V PER/PPM 4419.....25350
Miles Saundra E CA/PPT/O 334 SA-17....(9)523-4315
Milhouse George E PPT 362 SA-17.....(9)523-4422
Millan William W INR 6531.....22249
Millard Ann DS/ST 203 SA-18 AID.....(9)235-9035
Miller Aaron PA/HO 3100 SA-1.....22696
Miller Bowman H A/SY/CC/TAG 2435.....26308
Miller Bradford W EB/ORF/ICD/ISM 3535.....21487
Miller Charles F OPIC 752 BOT.....21854
Miller Charles W O/ISO/FADPC 1921.....27761
Miller David NE/TECH 6664 AID.....28306
Miller Deirdre PPC/PDPR 2937 AID.....21772
Miller Devorah J IIA/EA 3898 AID.....28928
Miller Donald F AFR/SFWA 4533 AID.....26639
Miller Dorothy C PER/FCA/AF 2830.....27661
Miller Dorothy J PER/FCA 2328.....28312
Miller Dudley W PER/REE 7314 SA-15....(9)235-9232
Miller George PPC/PDPR 3898 AID.....28952
Miller Gerald NE/TECH 3314D AID.....27367
Miller Hersh AG/SEC 415 SA-16 AID.....(9)235-9719
Miller Jan GC/EPA 6892 AID.....28277
Miller Janice PPT 316 SA-17.....(9)523-4290
Miller John D DS/H 633 SA-12 AID.....24283
Miller John H M/FSI/SPS 1103 SA-3.....(9)235-8774
Miller John M ASIA/BI 3313 AID.....28226
Miller Juliana ACDA 2318.....21877
Miller Lynne E S/CPR 1240.....21702
Miller Margaret AFR/SFWA 4527A AID.....20994
Miller Marlene A TRC 5828.....20307
Miller Morton P INR/PMT 6510.....28858
Miller Patricia A PA/M 6804A.....22408
Miller Robert S/R 7526.....25203
Miller Roger S O/ISO 1921.....23500
Miller Ronald G A/BF/OF 7705 SA-15....(9)235-9288
Miller Ronald V DM/A 725 SA-12 AID.....20092
Miller Shirley B INR/DDC/MP 6845.....29674
Miller Teri C IO/OIC 1428A.....22269
Miller Thomas F NE/EI 5318 AID.....29048
Miller Thomas J LS/SPS 5602 SA-15.....(9)235-1544
Miller Thomas J P 7240.....21574
Miller William D INR/REC/MAS 8666.....29759
Millett Suzette A/SY 2426.....24056
Millican John C AG/SEC 415D RPE AID...(9)235-9719
Milligan Cynthia OPIC/F 862 BOT.....43416
Milligan Wesley DS/POP 209 SA-16 AID..(9)235-8694
Millikan Carole PDC/PVC 246A SA-8 AID.(9)235-1623
Milline Dollie E MP/A 1062 AID.....22978
Mills Asbury E OC/PE-M 5435.....23430
Mills Aubrey F AAG/W 514 SA-16 AID....(9)235-9645
Mills Charles N O/FADRC/DR 1239.....20420
Mills Delores A PPT 414 SA-17.....(9)523-4265
Mills Elizabeth A SER/ASHA 509 PP AID.(9)235-9190
Mills Henry R EA/EX 4311.....20480
Mills Hester V A/SY/DIS 2426.....20614
Mills Leroy L MGT/EX 2810.....22092
Mills Lotus A ASIA/DP 3208A AID.....22863
Mills Mary V FD/CC/GC 6804 SA-15.....(9)235-9330
Milner James W ACDA/ISP/SA 4486.....27907
Milovanovic Gillian A OES/OFA 5806.....21727
Milow Kenneth DS/PO 215D SA-18 AID....(9)235-9037
Mims Pearl ACDA/ISP/SA 4923.....23535
Minatre Gary D OC/PE-PT SA-7.....78640
Miner William R DS/UD 320D SA-18 AID..(9)235-9092
Minor Antoinette ARA/PAN 4258.....24980
Minor Betty CM/COD 766 SA-14 AID.....(9)235-1095
Minor Charles J SY/OPS/T SA-7.....73510
Minor Clarzell O MO/CRM B-460 AID.....28384
Minor Gwendolyn E OES/SCT 4330.....23499
Minor Mamie PPT 232 SA-17.....(9)523-4408
Minter Elizabeth OC/T 5440.....23874
Mintz Mary E EB/ORF/FSE 3638.....20355
Mirabella John OPT/PIC 233 SA-2 AID.....23867
Misback Louis E INR/RAR 7534.....20584
Misenheimer William R A/ISO 19A16.....28641
Misey Edward G M/BAR 215 SA-6.....(9)235-9610
Misheloff Russell NE/EI 5318 AID.....20228
Mistach Edward C OPR/ST/TM 1047.....28783
Mitchel Pamela L PPT 584 SA-17.....(9)523-4318
Mitchell Anna M PPT 360 SA-17.....(9)523-4267
Mitchell Betty N CA/EX/AP 1813.....26783
Mitchell Donald R ASIA 606E SA-18 AID.(9)235-8871
Mitchell Dorothy J COM 713E SA-18 AID.(9)235-8971
Mitchell Ethel K CA/VO 509 SA-2.....21972
Mitchell George R A/SY/CC 2435.....22412
Mitchell Gertrude M AFR/SFWA 4527 AID.....27106
Mitchell James M OPR/GS/MTB B-229.....21012
Mitchell Jean T M/MED 2256.....29801
Mitchell Joelle L IO/OIC 1517.....22078
Mitchell Minnie SER/COM 809 SA-18 AID.(9)235-8848
Mitchell Pamela L PPT 584 SA-17.....(9)235-4318
Mitchell Robert NE/TECH 6664 AID.....28306
Mitchell Sarada COM/NE 811 SA-18 AID..(9)235-8862
Mitchell Sylvia PPC 627 SA-14 AID.....(9)235-9167
Mitchell Warren S PER/REE 7600 SA-15..(9)235-1012
Mizell Louis R SY/CC/TAG 2435.....22412
Mobley Homer R CA/EX/AG 1813.....25730
Modley Peter INR/OIL 6510.....20779
Modrak Joseph R A/OC/T 5440.....21640
Moeller Patricia A ASIA/PNS 3313 AID.....28226
Moeller Roger D DS/ST 206C SA-18 AID..(9)235-8872
Moffatt Ellen PPC/E 3938 AID.....20211
Moffett James D PER/FCA/SO 2809.....21417
Moffitt William A ACDA/MA/IR 5919.....21874
Mogannam I Leila SER/IT 419 SA-8 AID..(9)235-1885
Mohan Jane K LA/DR 2252 AID.....23226
Mohler Brian EB/OT/TA 3822.....22735
Moldrem Vivikka PHA/POP 321 SA-16 AID.(9)235-8615
Molesky Susan EB/PAS 2833.....21548
Molfetto Charles DS/PO 219C SA-18 AID.(9)235-9040
Molina Juan Jose M/FSI 503 SA-3.....(9)235-8834
Molineaux Paul S/P-OF 7419.....28790
Molnar Pilar OPR/LS 2204.....21351
Moncada Francis CM/SOD 671 SA-14 AID..(9)235-9120
Monier John S EB/IFD/ODF 2529A.....21243
Monjo John C EA/PHL 5311.....21222
Monroe Evangeline CA/SCS 4811.....25225
Monroe Frederick F INR/RGE 8742.....21988
Monroe Geneva M/MED 105 SA-3.....(9)235-8720
Monroe Joann ARA/MEX 4917.....29292
Monroe Mary AA/DS 4942 AID.....28982
Monroe Sally M ACDA/GC/CON 804 SA-6...(9)235-9798
Monroe Twana M M/MED 2911.....28691
Monsen Lucile E OC/EX 44A21.....29414
Monsess Kenneth CM/COD 763 SA-14 AID..(9)235-9140
Monsour Annette M A/SY/PSI/FIPS 2422.....20836

Montalvo Anita MO/GS 272 SA-11 AID....(9)235-9820
Montanari Francis DS 571 SA-14 AID....(9)235-9816
Montenegro Valerie J LS 1212-A.....21102
Montgomery James M ACDA/WEC 5843.....29474
Montgomery Patricia J FADRC/DA 1239.....29569
Montgomery Robert J EUR/RPE 6430.....20326
Monti Peter A WRDCO 801 SA-6.....(9)235-9614
Monti Suzanne R PA/PC/CM 5817.....28156
Monti Vincent J OC/T 5440.....27755
Montoya Dolores J EUR/CE 4232.....21484
Montrie Charles PPC/PDPR 3895 AID.....28928
Montville Joseph V INR/RNA/NE 4524A.....28403
Moody Arthur E OC/T 5440.....25106
Moody Sigurd V PDC/OLAB 108 SA-8 AID..(9)235-1861
Moon Richard B PER/PE 2803.....23412
Moore Alexis A S/IG/IS 2317.....20152
Moore Barbara J PER/MGT/PS 1329.....22098
Moore Carlos F J EB/ORF/FSE 3638.....20354
Moore Carolyn D DM/IM 714 SA-12 AID.....20084
Moore Clyde R IBC 150 425 I St NW.....28058
Moore Delores J AFR/EMS 3720 AID.....27924
Moore Elnora AFR/DR/HN 2492 AID.....22020
Moore Gary A/SY/EX/RSB 2430.....20634
Moore Gloria J PA/PC 4831.....20919
Moore Gwendolyn E PPT 558 SA-17.....(9)523-4265
Moore James K A/SY/I/PVB 2418.....23186
Moore Janet A A/ISO 12A59.....22771
Moore Jean L DM/B 702 SA-12 AID.....29724
Moore Lagretta SER/FM/LD 619 SA-12 AID.....20113
Moore Loretta A/OPR/ST/T/TO 1244.....21491
Moore Mary E BF/FS/WFC 7705 SA-15.....(9)235-9381
Moore Mary Frances AG/EX 410 SA-16....(9)235-9711
Moore Michele T PPT 358 SA-17.....(9)523-4319
Moore Pamela H NEA/RA 5252A.....21131
Moore Phyllis L FM/LD 619 SA-12 AID.....20116
Moore Robert C FM/EXO 527 SA-12 AID.....20172
Moore Vincent R Ca/PPT 5805A.....20142
Moore William H FADRC/PBR 1758-D.....29570
Moore William H PM/ISO 7321.....21027
Moorman Jack S OPIC/F 858 BOT.....43416
Moose Richard M AF 6234A.....22530
Moran Ann V P 7240.....21574
Moran Armenta C PPT 414 SA-17.....(9)523-4266
Moran Charles V A/FBO 308 SA-6.....(9)235-9479
Moran David R EB/OT/GCP 3830.....20869
Moran Frankie F PDC/PMS 3918 AID.....28985
Moran James B EA/EX 4311.....20826
Moran Jane C PPT 210 SA-17.....(9)523-4335
Moran William H OPR/ST/PC 528 SA-6....(9)235-9541
Morefield Gladys A OC/S 6442.....23157
Morelli Leonard R WRDCO 801 SA-6.....(9)235-9614
Morelli Peter N SY/WFO 4001 SA-15.....(9)235-9346
Morford Richard A EA/EP 4206.....24835
Morgan Elva G S 7228.....24910
Morgan Jane F CA/OCS 4800.....23816
Morgan M Jack AFR/DR/ENGR 2485 AID.....23946
Morgan Moses ENGR/OPNS 211 SA-11 AID..(9)235-9820
Morgan Raecarol CA/VO/F/S 823 SA-2.....21917
Morgan Robert Jr OC/P B-528.....20388
Morgan Ruth T MO/OM 3312 AID.....29190
Morgan Thomas J IO/ML 6334A.....20509
Mori Ichiro A/FBO/BDC 327 SA-6.....(9)235-9485
Moriarty Edward G PPC/PDA 3534 AID.....29104
Morin Laurent E A/CDC 1239.....23209
Morlet Barbara W INR/XR 432 SA-6.....(9)235-8079
Mornu Alain L P M/FSI 527 D SA-3.....(9)235-8831
Morris Brenda J COM 820D SA-18 AID....(9)235-2159
Morris David PAD/PS 4943A AID.....29318
Morris Diana E M/FSI 8ØO SA-3.....(9)235-9563
Morris Edward J OPR/ST SA-7.....78995
Morris George H OC/P B-528.....21305
Morris Herbert E GC/ASIA 6312 AID.....28092
Morris Julia COM/SE 702 RP AID.....(9)235-8992
Morris Lucille AF/EPS 4515.....23502
Morris Marie E S/S-S 7241.....20318
Morrison Eleanor BIFAD/S 2246 AID.....27937
Morrison Jerome W A/FBO 327G SA-6.....(9)235-9489
Morrison Lawrence A Cdr S/S-O 7516.....20564
Morrison Robert E ACDA/D/IS 6510A.....20224
Morrison Sandra DS/RAD 506 SA-18 AID..(9)235-2245
Morrison Thomas K IIA/EA 3947 AID.....21646
Morrison Valary E MO/TT 12A49A AID.....28649
Morrissey Arthur C INR/STA 6524A.....28230
Morritz Robin J M/FSI/PER 907 SA-3....(9)235-8806
Morrow Felicia W ASIA 613C SA-18 AID..(9)235-8893
Morrow Robert B NE/TECH 6484 AID.....28586
Morrow Russell ARA/EX/FM 3260.....22740
Morse Chauncey L HA 7802.....21383
Morse Edward L E 7250.....29332
Morse John E O/FADRC/DR-RSC 1239.....23524
Morse Leigh A EUR/RPE 6428D.....20533
Morse Ronald A INR/REA/NA 8840.....20510
Morton Alice DS/RD 506 SA-18 AID.....(9)235-8918
Morton Denise PPT 210 SA-17.....(9)523-4335
Morton Elaine L S/P 7330.....21494
Morton Jerome MO/TT 12A47 AID.....28282
Morton Joe D SY/I:WFO 4th FL SA-15....(9)235-9345
Morton Joe H A/SY/I 2418.....23187
Morton Lorraine A FPC/EMS 3665 AID.....28342
Morton Lucille S/P 7316.....28981
Morton Nancy E FADRC/PBR 1758.....28662
Morton Patricia A S/SY/OPS/FO 38A00.....23122
Morvant Linda CM/ROD 731 SA-14 AID....(9)235-9152
Moser Thomas PDC/RDP 207B SA-8 AID....(9)235-1231
Moses Elaine I OPIC 826 1129 20th St NW.....29646
Moses Helen M ACDA/ISP/REG 4494.....23635
Moses Martha J BF/FMS 1801.....21395
Mosher Norman M IIA/IA 3841 AID.....28676
Moskowitz Sam S/IG/IS 6821.....20152
Mosley F Susan AF/E 5240.....20857
Moss Brian PDC/OFDA 1056 AID.....21834
Moss Carey IO/OIC 1428A.....20807
Moss Frank E S/R 7526.....28472
Moss James A BF/OB/C 1129C.....20960
Moss Jane A A/SY/DIS 2426.....24056
Moss L A OPR/ST 532 SA-6.....(9)235-9512
Mossellem Jane S 7226.....29572
Mossellem Thomas E IO/OIC 1428A.....27436
Mosser Lillian Y IO/EX 6323.....29326
Mosser Lizabeth L FADRC/PBR/EB 1843.....21068
Motch Joan F O/FADRC 1239.....23010
Motley Martha A AA/PPC 3245 AID.....21036
Moton Loretta NE/NENA 6930 AID.....29246
Mott Candace OES/EX 7825.....22309
Moulton Franklin CM 729 SA-14 AID.....(9)235-9116
Moulton Jeanne DS/AGR 409 SA-18 AID...(9)235-8954

Mount Day O A/EX 3420.....25376
Mount Gay W PER/MGT/HRM 2137.....28934
Mowitt Betty K PM/ERS 100 SA-2 AID.....22954
Mowle Susan M AF/C 4246.....20996
Moyer Shelia K BF/FS 6604 SA-15.....(9)235-9318
Mozynski Mary E DS/AGR 409 SA-18 AID..(9)235-8954
Mudd Donald INM 7336.....28694
Mudd George P PER/PCE/PE 2139.....28108
Mudd Mary A OC/T/MPI 5440.....20595
Mudge Arthur W IIA/IG 2744 AID.....21783
Mudge Jim AFR/SDP 2486 AID.....28570
Mueller Anita E S/P 7419.....21520
Mueller Claire HA 7802.....23088
Mueller Richard W EB/ITP/EWT 3815.....20442
Muenzer Ofelia D IO 6323.....29600
Mukai Tom OC/N 4420.....23868
Mulderig Gerald COM 820D SA-18 AID....(9)235-8959
Mullane Lee OPA 4889 AID.....28639
Mullen Anne E OC/S 6442.....22008
Mullen John E GC/NE 2638 AID.....28826
Muller George F T 7208.....20410
Mullican William R PER/PPM 4419.....25350
Mulligan J Patrick NEA/PAB 5247.....29823
Mullin Lillian P S/IG/IS 2317.....20152
Mullin Sofia R M/MED 2260.....23595
Muncy Donald W NE/JLS 5212 AID.....23814
Mundell Thomas F FM/ASD 529 SA-12 AID.....20110
Mundy Helen L DB/MED 2313.....29546
Munro Glenn A M/MO 7529.....20328
Munroe William AAG/W 514 SA-16 AID....(9)235-9665
Munsey Bernice M/FLO 1216A.....23178
Munson Sharon ACDA/A/BF 804 SA-6.....(9)235-9788
Munson Sheila E FADRC/PBR 1758.....28662
Murdock George PPT 414 SA-17.....(9)523-4263
Murdock Pearl DS/RAD 508 SA-18 AID....(9)235-8902
Murdock Vivian D OPR/ST 535 SA-6.....(9)235-9530
Muromcew Cyril OPR/LS 2212.....23492
Murphey William M ACDA/NP/NE 4953.....20613
Murphy Barbara M NEA/RA 5254A.....23041
Murphy Bernard C CMC 7310.....22255
Murphy Dennis P INR/REC/RED 8732.....29348
Murphy Donna J CA/VO/P/C 713 SA-2.....21904
Murphy James CM/SD 703B SA-14 AID.....(9)235-9125
Murphy Jerry D OC/P B-528.....22167
Murphy John C SY/PRS/DD 2519.....23914
Murphy John H ACDA/A 5730.....20931
Murphy John T BIB 430 Exec.....(9)254-8040
Murphy Linda S MO/CRM B-460 AID.....28384
Murphy Lucille I DM/OD 725 SA-12 AID.....23962
Murphy Mary E LA/DR 2252 AID.....29174
Murphy Matthew ACDA/WEC/DI 5741.....20690
Murphy Maureen A/FBO/IDF 324 SA-6.....(9)235-9440
Murphy Paul F Jr O/FADRC/RR 1239.....28806
Murphy Peter K CA 6811.....22261
Murphy Raphael R A/FBO 305 SA-6.....(9)235-9481
Murphy Richard T DS/IT 439 SA-8 AID...(9)235-1882
Murphy Sharon A/BF/OB/FP 1331.....22221
Murphy Thomas M FADRC/DA 1239.....29569
Murray Blair L ACDA/MA/IR 5919.....21874
Murray Christine PA/PP 5831.....25380
Murray Denise FM 517 SA-12 AID.....20182
Murray Hazel M ASIA/TR 606 SA-18 AID..(9)235-8870
Murray James C CA/PPT/O/SIC 334 SA-17.(9)523-4315
Murray Louise T PM/TD 427 SA-14 AID...(9)235-9074
Murray MaryAlice PPT/O/SID 358 SA-17..(9)523-4319
Murray Richard W M 7810.....27759
Murray Thomas F Jr OC/T 5440.....20595
Murray Vera S/SN 7260.....25324
Murrell Lena G INR/REC/CDC 8444.....21187
Murtaugh Donald C O/FADRC/DR 1239.....20420
Murtha John A S/IG 2317.....20152
Muse Debra A S/CPR 1237.....22653
Muse Phillip A/AID 5655 AID.....28643
Musser Maclyn H A/SY/T 3810A.....20914
Mutchler David DS/POP/R 309 SA-16 AID.(9)235-9686
Myers Debra A OPR/ST S 535 SA-6.....(9)235-9586
Myers Jacqueline E PM/PDE 308 SA-2 AID.....29832
Myers Juste D A/SY/OPS/T B240.....29741
Myers Robert C OPR/ST/TO 1244.....22587
Myers Robert P Jr PER 2417A.....29776
Myers W Kendall M/FSI 402 SA-13.....(9)235-8836
Myers Wilmoth N FM/PAD 604A SA-12 AID.....20716
Myles Stanley T EB/TRA/OA 5830.....23025
Mylko Yuriy M/FSI/SLS 700 SA-3.....(9)235-1521
Mynatt Arvid P 7240.....20356
Mynsberge Maurice OC/T 5440.....21641

N

Naatjes Dale M SY/T/WSB SA-7.....73510
Nachtrieb Robert ASIA/PT 4218A AID.....28526
Nader Carolyn S PPT 262 SA-17.....(9)523-4242
Nagel James C A/SY/I 4th Fl SA-15.....(9)235-4305
Nagy Ernest A S/IG/IS 2317.....20152
Naleid Jerome F Col ACDA 5743.....20690
Nalle Kenneth D PPT/S/PC 386 SA-17....(9)523-4327
Nanartowicz Felicia COM 820 SA-18 AID.(9)235-8990
Nance Lucretia M ARA/EX/ADM 3260.....24706
Nannes Margaret PDC/PVC 235B SA-8 AID.(9)235-1844
Nape Mary Ann OPR/ST/TO 1244.....22588
Napier Jane E ACDA 4498.....20732
Naranjo M Carmen BIFAD/S 2246 AID.....27935
Narendran Vasantha DS 506 SA-18 AID...(9)235-2245
Nary William R ACDA/PA 401 SA-6.....(9)235-9560
Nash Frank EB/IFD/ODF 2529A.....21243
Nash Janet P INR/XR 6747.....21252
Nash Marian L L 6422.....22628
Nassar Bernadette IIA/AA 5883 AID.....28268
Natale Richard J OPR/ST/SSC 7958 SA-7.....78995
Nathan Jerry M ASIA/EMS 3311 AID.....27863
Nathan Marie A FD/P 6701 SA-15.....(9)235-9384
Nathan Victoria A A/EX/PMD 1800.....26550
Nathaniel Frank MO/GS Whse AID.....70197
Naumann Madeline D INR/DDC/OIL 8646.....20970
Naylor Martha C OC/T 5440-G.....23418
Nayor Michael EB/ITP/OT/STA 3531A.....20889
Neal Czerny S MO/TT 12A43A NS AID.....23900
Neal Gwendolyn B CA/OCSØEMR 4811.....25238
Neal Janice M EB/CTA/OCA 3334.....22181
Neal Jayetta J CA/EX/AP 1813.....26783
Neal Richard A DS/AGR 414C SA-18 AID..(9)235-8993
Nedeff Roma MO/OM 234 SA-11 AID.....(9)235-1040
Neeley Roseann M AFR/SFWA 4527 AID.....20994
Neely Douglas A SY 4th Fl SA-15.....(9)235-1742
Neft Robert A FADRC/DA 1239.....20621
Negroponte John D OES/O 7831.....22396

Neher Susan E A/ISO 1921.....20971
Nehman Gerald PDC/FFP 527 SA-14 AID...(9)235-9084
Neidle Alan F ACDA/MA 5499.....22744
Neilson Mikol INR/RES 7802.....21384
Neitzke Ronald J S/P 7419.....28994
Nelli Marian T SER/FM/C 525 SA-12 AID.....20128
Nelsen Larry A INR/REC 8646.....29759
Nelsen Leoni P A/SY/RSB 2426.....20707
Nelson A Rae PDC/PVC 246 SA-8 AID.....(9)235-1684
Nelson Beverly J IIA/IG 2744 AID.....21754
Nelson Cardozo V OPR/VS B-258.....21082
Nelson Cleora L PER/ES/RET 1251.....23342
Nelson Courtney FITC/PO 3007 NEOB AID.(9)395-5662
Nelson David PDC/FFP 513 SA-14 AID....(9)235-9173
Nelson Deborah M A/ALS 501 SA-6.....(9)235-9466
Nelson Dorothy E OC/T 5440 G.....23418
Nelson Emita L PA/HO 3100 SA-1.....28888
Nelson Frank PER/PMS/PA 2334A.....22055
Nelson Gary OES/OFA 5806.....23940
Nelson Geraldine SER/MP 1058A AID.....29762
Nelson Jean M SY/PRS 2530.....23899
Nelson Theodore C OES/CP 4535.....22233
Nelson Yvonne H SER/MO/ADM 3417A AID.....29241
Nesbitt Brenda T FADRC 2442C.....22739
Nesci Franklin J WRDCO 801 SA-6.....(9)235-9614
Nestel Marguerite L INR/REC/CDC 8448.....21176
Nesvig John L EB/TRA/AN 5531.....20587
Nethercut Richard D INR/REA 8840.....20510
Neuhart Betty D OICR/ALP/ITA 7721 Com BG....20623
Neuman Richard N GAO 121 SA-2 AID.....20010
Neumann Durie CM/ROD 721D SA-14 AID...(9)235-9105
Neumann Ronald E NEA/ARN 6250A.....20791
Neverson Pamela E PPT 414 SA-17.....(9)523-2384
Nevitte Katherine DS 214D SA-18 AID...(9)235-9052
New Jo Ann EB/ORF/FSE 3638.....20354
Newberg Richard R ASIA 606C SA-18 AID.(9)235-8870
Newberry Daniel O PA/M 6805.....20472
Newbry Burton C TA/EHR 2480 AID.....29752
Newcomb Hilda PDC/PVC 248 SA-8 AID....(9)235-8420
Newcomer Thomas R CA/CCS/EUR 4817.....23712
Newell Michael A/EX 3424.....28920
Newhouse John ACDA/ISP 4498.....23612
Newkirk Ethel M PPT 584 SA-17.....(9)523-4318
Newman Don DS/POP 308 SA-16 AID.....(9)235-8675
Newman Joseph L OPA 4898 AID.....28632
Newman Lorraine SER/DIS 561 PP AID....(9)235-9189
Newman Nancy PPC/PB 3745 AID.....23934
Newman Richard W SER/MO 3328 AID.....28972
Newman William E INR/EX 6510.....20884
Newmaster Herbert R CA/VO 511 SA-2.....21970
News Letter 3237.....22019
Newsom David D P 7240.....22471
Newsome Karen AG/EMS 410 SA-16 AID....(9)235-9711
Newton Alice NE/TECH 6484 AID.....29256
Newton Creola M L/EX 5419A.....24896
Newton India L PM/PDE 222 SA-2 AID.....28781
Newton Mary FM/CAD 638 SA-12 AID.....20118
Newton Verne A/AID 5945 AID.....21800
Ng Fay J OES/ENH 7820.....22418
Ng Irene ASIA/ISPA 4214 AID.....29843
Nguyen Hoach V HA/ORM/IPP 231 SA-6....(9)235-2324
Nice Jeremy NEA/EX 4243.....20300
Niceley Glenn E OC/PE-PT 1308 SA-7....(9)557-8640
Nicholas Margaret J D 7220.....29642
Nicholas Mary C M/MED 2237.....23606
Nicholas Talbot DS/DIU 624 SA-14 AID..(9)235-8613
Nichols Judith S A/OC 44A26.....21002
Nichols Philip V K A/ISO 12B64.....22693
Nicholson Deatrice T PM/EX 7320.....20202
Nicholson LaVetta ACDA/WEC 435 SA-6...(9)235-9882
Nicholson Marc E PM/DCA 7424.....29092
Nicholson Norman DS/RAD 506 SA-18 AID.(9)235-8918
Nicholson Robert P A/SY/PSI/I/PVB 2418.....23185
Nicholson Ronald L AFR/CAWA 3318 AID.....21761
Nicholson Sheena ACDA/A/PER 5720.....22035
Nickell Lehman P OPR/WLG 1890.(9)566-1600/Ext5627
Nickels David K ACDA/ISP/SA 4484A.....21542
Nickens Monica L PPT 730 SA-17.....(9)523-4373
Nickle Thomas J FM/RSD 633 SA-12 AID.....24283
Nickolou Frances AFR/DR/SFWAP 2646 AID.....26330
Nicolai Amanda CA/FS 2328.....28312
Nida Marian ACDA/NP 4930.....23466
Niebel Harold H A/ISO 12B60A.....22652
Niedzielak Walter J OC/P B528.....22936
Niemela Lauri J INR/MP 6635.....21079
Nightingale Raymond DS 413 SA-18 AID..(9)235-8877
Nightlinger Harold J INT/L 2442-A.....20891
Nikl Emma L A/ALS 501 SA-6.....(9)235-9521
Niles Thomas M T EUR/CE 4232.....21484
Nimetz Matthew C 7256.....24404
Nix John U IO/UNP 6332.....20513
Nixon Jack AFR/DR/SDP 2484 AID.....28570
Noaks Shirley N FADRC/PBR 1659.....28682
Nobbe Richard K IO/UCS 500 SA-2.....22770
Noble Stephen V OES 7828.....23526
Nodzon Robert J A/ISO/FADPC 1478A.....22545
Nolan Amy DS/H 633 SA-12 AID.....23780
Nolan Guss H AG/PPP 409 SA-16 AID.....(9)235-9671
Nolan Jane ACDA/WEC/SI 5846.....29243
Noonan Denis P M/MED 2913.....23527
Noonan Winifred R OPR/GS 1493.....21666
Noone Patrick OPIC R-638 BOT.....23858
Noorizadeh Margaret SER/MP 1062 AID.....22978
Nooter Robert H A/AID 5894 AID.....28578
Norbury Joseph INR/RSE/OD 4758.....29536
Nordstrom Janet AS/P 7316.....27771
Noren James H INR/REC/OD 8722.....22214
Norfleet Rebecca EUR/EE 5221.....23191
Noring Nina J PA/HO 3100 SA-1.....22058
Norlem Shirley A A/BF/OF 6604E SA-15..(9)235-9309
Normoyle Patricia DS 303 SA-16 AID....(9)235-9706
Norred Christopher ARA/ECP 3234.....22346
Norris Chester E IO/DHP 5327.....21544
Norris Emma M PPT 414 SA-17.....(9)523-4265
Norris Lillian ASIA/PD 613 SA-18 AID..(9)235-8910
North Jeanne DS/RAD 506 SA-18 AID.....(9)235-8918
North W Haven AA/AFR 6936 AID.....29244
Norton Andrew AA/LEG 2895 AID.....23652
Norton Edward A A/WID 3243A AID.....21036
Norton Jane A/OS 234 SA-6.....(9)235-9600
Norton Leonard AAG/W 514 SA-16 AID....(9)235-9645
Norton Maureen ASIA/DP 3208 AID.....29056
Norwood Charlotte AA/PDC 5883 AID.....28298
Nosenzo Louis V OES/N 7831.....24360
Notheis Walter M A/FBO 318 SA-6.....(9)235-9499
Novak Fayeann M/FSI 1200 SA-3.....(9)235-8759

Novick Lee E D/IWY 310 SA-1.....28888
Novodvorsky Nyda EUR/RPE 6517.....28223
Novotny Barbara J AID/GC 6895 AID.....28548
Noyes William R PPT/O/SID 358 SA-17...(9)523-4319
Nozze Richard UNESCO 500 SA-2.....22770
Noziglia Edward P A/CDC 1239.....23209
Nuban Mary Anna OPIC 810 BOT.....21653
Nue Homer R PER/MGT/RMR 1609.....23382
Nuernberger Robert J SY/PRS/DD 2519.....23914
Nurick Robert C ACDA/ISP/REG 4494.....27439
Nussbaum Barbara OPA 2851 AID.....21850
Nussbaum Jay R ASIA/PD 613E SA-18 AID.(9)235-8910

O

Oakley Aida G PDC/RDP 2845 AID.....20545
Oakley Phyllis E ARA/PPC 6915.....23722
Oakley Robert B EA 6208.....23368
Oates Lester L CA/EX/R 1813.....29180
Obenstine Robert L O/ISO 1920C.....20060
Oberholtzer Benjamin C A/SY/PRS 2519.....23914
Obolensky Alexis N OPR/LS 2208.....22018
O'Brien Emmett A/OC/TR 2130.....21584
O'Brien Joan EB/ICD/CPD 3537.....20306
O'Brien Mary T NEA/EX 4249-A.....23269
O'Brien Robert J CM/COD 773 PP AID....(9)235-9133
O'Brien Robert P A/SY/I 4th fl SA-15..(9)235-9358
O'Brien William P IO/UNESCO 4806A.....22560
O'Bryant Tonia M PPT 210 SA-17.....(9)523-4335
Obst Harry OPR/LS 2204.....21415
O'Connell Hilda S O/FADRC/DR-A 2813.....20406
O'Connell Jerome T M/MED 2916.....28087
O'Connell John C CM/COD 769 SA-14 AID.(9)235-1095
O'Connor Lawrence L OPR/ST/S 535 SA-6.(9)235-9630
O'Connor Thomas ASIA/DP 3208 AID.....29059
Odell Bruce J ASIA/PD 611 SA-18 AID...(9)235-8450
Odell Catherine M IO/OIC 1511.....21307
Odell Deborah M FADRC/FOI 1239.....20425
Odell Harry I REE/BEX 7314 SA-15.....(9)235-2169
Odom H Edward CA/CCS/EA 4817.....23675
Odom Raymond E AFR/EMS 3720 AID.....27923
O'Donnell Edward S/P 7311.....22972
O'Donnoghue Anne M SER/FM 614 SA-12 AID.....20028
O'Donohue Daniel A PM 7317.....23302
Oettinger Louise DS/DIU 503 SA-14 AID.(9)235-1840
O'Flinn Rita ACDA/A/PER 5720.....21141
Ogden Jerome CA/VO/F/P 817 SA-2.....21915
Ogden Geoffrey PER/FCA/TL 26A07.....23308
Ogden Richard M EB/ORF/ICD/ISM 3531.....21459
Ogg George W INR/REC/CDC 8448A.....20453
Oglesby William LA/NC 4260 AID.....23317
O'Grady John M ARA/RPP 5909.....20883
O'Hara Kathleen COM/PP 806D SA-18 AID.(9)235-2173
O'Herron Thomas F EB/ITP/STA 3331.....20641
Ojala S Elaine S/S-O 7516.....22466
Okada Thomas M D/LOS 4321.....20041
O'Kane Eileen H CA/OCS/EMR 4805.....25225
O'Kane John J III CA/OCS/CCS/ARA 4817.....23539
Okarmus Margaret J A/FBO 309 SA-6.....(9)235-9488
O'Keefe Mary T EUR/RPE 6428D.....20484
O'Keefe Thomas J DS/PO 215B SA-18 AID.(9)235-9048
Okrend Steven H ACDA/GC/C 8 SA-6.....(9)235-8248
Olaghere Maria J AF/EX/PMO 3513.....21446
Oldham William D NE/TECH 4731 AID.....27954
Olenik Joseph E CA/VO/F 800 SA-2.....23369
Olentine Barbara P NE/TECH 4443 AID.....28940
Oleszycki Charles R ACDA/GC 5534.....20760
Oliphant Beverly A M/MED 2906.....23552
Olive David EB 6826.....21644
Oliver Jean R DS/DAA 509 SA-18 AID....(9)235-2243
Oliver Joan R PPT 232 SA-17.....(9)523-4343
Oliver Margaret A PPT 414 SA-17.....(9)523-4264
Oliver Ollie OC/T 5440.....29554
Oliver Stephen D A/ISO/FADPC 1921.....20194
Olmon E Parks OPR/ST 1048A.....22987
Olmstead Linda L EB/OA/AN 5531.....22654
Olsen Edward A INR/REA 8840.....27363
Olsen Norman AFR/SFWA 3318 AID.....21761
Olson Clinton L A/CDC 1239.....23209
Olson Leona M INR/OIL 8667.....20387
Olson Oscar J Jr MØMO 7533.....24509
Olson Peter M L/OES 6418.....22282
Olson Russell E S/IG/IS 2317.....20152
Olson Russell O NE/TECH 6484 AID.....29256
Olson V Edward OES/ENH 7820.....29169
O'Mara Martin J OB/RME 1331.....23033
O'Neal Andrew FM/BFD 536 SA-12 AID.....20176
O'Neal Lourecka V PPT 362 SA-17.....(9)523-4427
O'Neil Kevin SY/PSI/WFO 4th Fl SA-15..(9)235-9361
O'Neill John J EB/TCA/TD 5824.....23405
O'Neill Joseph P FM/BFD 534C SA-12 AID.....20176
O'Neill Rosemary D NEA/EGY 6251.....23003
Onley Sarah E PPT 260 SA-17.....(9)523-4259
Onufrak Gary A H 7258.....28794
Oocumma Fay ACDA/NP/NX 4931.....22010
Oosthoek Hebriena PPT 302 SA-17.....(9)523-4230
Oplinger Betty Lou L/EA 6427.....23039
O'Quinn Floyd DS/PO 208D SA-18 AID....(9)235-9050
Oraby Janet M FADRC/DA 1239.....29265
Orange Sharon K A/EX/PMD 1880.....26550
Orlando Jack P EB/IFD/OIA 2533A.....21717
Orlins Stephen A L/EA 6427.....28900
Orndorff Janet R PER/MGT/AS 2131.....28908
Oropesa Andrew FM/LD 619 SA-12 AID.....20112
O'Rourke Beverly A LJC 203 1717 H St NW.....29457
O'Rourke Margeret MO/OM 205 SA-11 AID.(9)235-1020
O'Rourke William H Jr A/SY/PRS 2530.....23899
Orozco Cristobal R A/FBO 326 SA-6.....(9)235-1730
Orr Jessie I IO/UNESCO 4808.....22273
Ortega Louis AFR/SFWAP 2642 AID.....28242
Orzell Kenneth R A/SY/I 2418.....20408
Osborn James ASIA/PD 613 SA-18 AID....(9)235-8910
Osborn Kenneth DS/AGR 408 SA-18 AID...(9)235-8994
Osborn Ronald E OF/FD/P 6705 SA-15....(9)235-9317
Osborne Jannie IIA/EA 3892 AID.....28166
Osborne Shirley P PPT/S/PG 552 SA-17..(9)523-4300
Ose Victoria S PDC/OFDA 19A08A AID.....28924
Oser Ralph C GC/CP&E 6951F AID.....23805
O'Shaughnessy Helene S/FSG 430 SA-6...(9)235-9871
O'Shea Marie F A/SY/MGT/DIS 2426.....23897
Osterman Andrew EA/EP 4206.....24835
Ostertag Dolores M IIA/MGT 2744 AID.....21776
Ostertag Samuel F MO/OM 220 SA-11 AID.(9)235-9811
Ostrander Nancy PER/FCA/SO 2809.....22238
Ostrich Virginia DS/ST 206G SA-18 AID.(9)235-8872

Ostroff David R M/FSI 402 SA-3.....(9)235-8838
O'Sullivan Marianne LEG/PPD 2895 AID.....23653
Otero Maria L EUR/SOV 4219.....28720
Otis Terrell R EA/TIMBS 5206.....23276
Ott Dianne L FS/FD/V 6713 SA-15.....(9)235-9274
Ott Emiline DS/POP 204 SA-16 AID.....(9)235-9867
Ottenstein Howard SER/FM 619 SA-12 AID.....20166
Otterbridge Gwendolyn H OPT 425 SA-14.(9)235-9070
Otto Robert O LAC/DR 2252 AID.....20246
Ottwiller Robert F A/SY 4th Fl SA-15..(9)235-9357
Oudsteyn Sylvia C NEA/EX/PMO 4243.....22007
Outlaw Lillian L FM/BFD 536 SA-12 AID.....20176
Outterbridge G H PM/TD 425 SA-14 AID..(9)235-9070
Overby Maria J ASIA/BIS 3317 AID.....29064
Overly James E AF/C 4246.....2072[illegible]5
Overton Gequeta R FM/EXO 525 SA-12 AID.....20172
Overton William W FM/PAD 610 SA-12 AID.....20178
Oweis Jiryis S IIA/IG 2744 AID.....21776
Owen Charles S CA/PPT 5813.....22836
Owen Henry D S/AO 351 EOB.....(9)395-5694
Owen Julia M AFR/SFWA 2637 AID.....23910
Owen M Elizabeth IO/EX 4334A.....21044
Owen William B REE/BEX 7314 SA-15.....(9)235-9389
Owens Betty SER/COM 809 SA-18 AID.....(9)235-8967
Owens Elmer S FM/LD 619 SA-12 AID.....20116
Owens James W OPIC 610 BT.....28896
Owens Jeanetta A ACDA/A/BF 804 SA-6...(9)235-9787
Owens John P REE/EXAM/BEX 7314 SA-15..(9)235-9231
Owens Michael P PM/SSP 7325.....25097
Owens Susan DS/ST 209B SA-18 AID.....(9)235-2753
Owens William R LA/DR 221 SA-8 AID....(9)235-1696
Oxley James DS/AGR 406 SA-18 AID.....(9)235-1275
Oxner Linda M CA/EX/A 1803.....26455
Oyen Robert E OC/PE-R 1402 SA-7.....72216
Oyer Gail C MO/PAV B930 AID.....28389
Oyster Dale E ACDA/NP 804 SA-6.....(9)235-9798
Ozburn Matthew ACDA/A/CS 5672.....23645
Ozier Margie L PER/CCA 2421.....23352
Ozzello James OES/SAT 4333.....22425

P

Pabst David A PM/7317.....20620
Pace Jerry R OC/PE SA-7.....(9)557-9500
Pace Robert S S/S-S 7241.....28348
Pace Rosa D PA/PRESS 2109.....22492
Pace Travis R OC/P B-528.....20388
Pachon Consuelo OES/OPA 5801.....24971
Paciorka Joseph J Jr PER/FCA/A/C&R 2807.....28136
Padelford Edward A PM/DOD 4E469 Pent..(9)697-0774
Padgett Patricia L FD/CC 6520 SA-15...(9)235-9240
Padilla Joan D OPR/WLG 1873.....21926
Pado Joseph C OC/T 5440.....21640
Paganelli Robert P EUR 5226.....23072
Pagano Gerald A PM/EPM 121 SA-2 AID.....23980
Page Benjamin F PDC/PMS 3916 AID.....26168
Page Clarence N Jr EUR/EX 5428.....23398
Page Russell O O/FADRC/DR-RSC B-242.....23532
Pagin Renzo REC/BEX 7314 SA-15.....(9)235-9225
Pagonis Ann M AFR/DP 6671 AID.....20346
Paige Georgeana B PPT/S/PS 302 SA-17..(9)523-4230
Paige Geraldine ACDA/MA/IR 5499.....27909
Paige Leonard L M/FSI 912 SA-3.....(9)235-8789
Painter Jean A DS/IT 303 SA-8 AID.....(9)235-1873
Pajak Roger F ACDA/WEC/ATD 435 SA-6...(9)235-1062
Palazzolo M Dell EB/ORF/ISM 3531.....21486
Palcic Lillian S IO/EX/BAM 5333.....21016
Palcic Thomas A O/FADRC/DA 1239.....29265
Palistrant Claire PM/TD 463 SA-14 AID.(9)235-9094
Palmer Adrian B OC/P B-528.....21090
Palmer David S M/FSI 402-B SA-3.....(9)235-8726
Palmer Gwendolyn M CA/PPT 5805A.....22807
Palmer Mark PM/DCA 7424.....21862
Palmer Stephen E Jr NEA/RA 4224.....20503
Palmer-Royston Sharon E CA/PPT 5813.....23728
Panagos Theodore E FM/LD 619 SA-12 AID.....20112
Pannell Dorian F A/ISO/FADPC 1478A.....25369
Paolillo Charles AA/PPC 3942 AID.....21594
Paolozzi Thomas F OC/T 5440.....24733
Papach Pamela J EUR/SOV 4223.....29370
Papas Steve S FM/LD 619 SA-12 AID.....20088
Pappas Evelyn D CA/EX/AP 1813.....26783
Paradis Douglas E EA/ROC 5310.....27710
Paray Jeanne COM/PP 803 SA-18 AID.....(9)235-2175
Parker Amelia L IO 5330.....27931
Parker Charles D AA/AFR/HA 6942 AID.....29254
Parker Elijah OC/P B-528.....23601
Parker Frances EOP/MB 651 SA-14 AID...(9)235-2274
Parker Linda SER/ENGR 620 RP AID.....(9)235-8910
Parker Melvin A S/S-I 7241.....23836
Parker Otha L OC/PE-M 1315 SA-7.....79533
Parker Patricia A PPT 210 SA-17.....(9)523-4435
Parker Santa W INR/OD 6531.....20342
Parker Susan S EB/TCA/OA/AVP 5535.....22439
Parker Suzanne EB/ORF/ICD 3529.....27952
Parker Thomas Jr OES/NR 7819.....22418
Parker William W Jr M/MED 2913.....23527
Parks Mary L OF/AD/AA 6104 SA-15.....(9)235-9265
Parks William A O/FADRC/DA 1239.....22651
Parks William A DS/IT 341 SA-8 AID....(9)235-1876
Parman George K AA/TA 820 SA-18 AID...(9)235-1720
Parr Ross C EA/RA/TC 5310.....27710
Parris Mark R EUR/SOV 4225.....21671
Parrott Kathleen B A/EX/PMD 1886.....23232
Parsons Edmund M EB/ORF/OFP/FPG 3427.....20563
Parsons Gordon E A/OS 234 SA-6.....(9)235-9600
Parsons Richard W PM/OD 300 SA-2 AID.....29538
Parsons Wilbur M OC/PE-PT 1308 SA-7.....78641
Paschall Mary E FADRC/DA 1239.....20769
Pascoe B Lynn EA 4318A.....21004
Pascoe Margaret H PA/M 6801.....21023
Pasek Michael S O/FADRC/DR 1239.....20420
Paskar Joanne M DS/DIU 1656 AID.....28571
Paskus Mary K S/CPR 1238.....20256
Passero Ronald P ACDA/A/BF 804 SA-6...(9)235-9788
Passmore Eugene T GS B-229.....21672
Patch Lonnie J INR/XR 6842.....20526
Patin Terry M H 7251.....21882
Patrick Arthur V AFR/DR/SAP 2884 AID.....28818
Patrick Hortense GC/ASIA 6312 AID.....28093
Patten Patsy J EB/CTA/TD 5824.....22593
Patterson David R EB/ITP/OT/TA 3822.....21719
Patterson Jerome A GC/AFR 6891 AID.....20379
Patterson Kerren A OPR/LS 2212.....23492
Patterson Mildred A S/S-O 7516.....21512
Patterson Sue H CA/VO 815 SA-2.....22922

Patterson Thelma NE/TECH 4440A AID.....28940
Patton John R INR/REC/OD 8732.....27670
Patton Sally J AFR/DR/SDP 2485 AID.....23946
Pattridge Peter IO/EX 4334A.....21525
Paukovich Louise CM/SD 703A PP AID....(9)235-9129
Paul Charles DS/ST 203D SA-18 AID.....(9)235-9165
Paull Philip OPIC 607 BOT.....28894
Paulson Ronald E A/SY/T B-240.....29741
Pavilon Helen L CA/VO/P/I 813 SA-2.....21907
Pavoni Jack EA 6206.....22207
Payne James T S/CPR 1238.....20255
Payne Susan N SY-WFO 4th Fl SA-15.....(9)235-9345
Payne Valinda J CA/VO/P/D 511 SA-2.....22939
Payne Wendell C OC/T 5440.....20595
Payton Brenda R FD/CC/GC 6804 SA-15...(9)235-9330
Pazuros Nicholas C SY/EX 2509.....21596
Pea Juanita B OPR/WLG 1873.....22888
Peabody Deborah A EB/IFD/ODF 2529A.....21063
Peacock Doris J MO/CRM 1262A AID.....25916
Peake Eddie OC/P B-528.....28350
Peake Karen PPC/PDPR 3898 AID.....28952
Peale Samuel R NEA/EGY 6251.....21169
Pearson Aletha MO/CRM 2663 AID.....29808
Pearson Catherine D CA/VO/P/IW 710 SA-2.....21963
Pearson Deborah A PA/FOI 2811.....23810
Pearson Elizabeth ASIA/DP 3208 AID.....29056
Pearson Harry A SER/MO/PAV B-927 AID.....28394
Pearson Willard PDC/FFP 539 SA-14 AID.(9)235-9213
Pearson William R EA 6209.....20777
Pease Charles R OC/PE-M/T 1315 SA-7.....79533
Pease Clifford DS/HEA 301E SA-16 AID..(9)235-9649
Pease Jean DS/HEA 302 SA-16 AID.....(9)235-9706
Peasley Carol A LAC/DR 2249 AID.....29153
Peay T Michael IO/UNA 7511.....28344
Pech Dorothy NEA/ARN 6250A.....21019
Peck Robert A NEA/PAB 5247.....20353
Pectol Sandra R EB/CTA/TD 5824.....22593
Pedonti Charles ARA/EX 3260.....29237
Peebles Willie MO/TT 1247 AID.....28290
Peeples Margaretta Y LAC/DR 2249 AID.....29152
Pegram William L OPR/VS B-258.....21634
Pehl M Milburn ASIA/PD 611 SA-18 AID..(9)235-8582
Pelczynski Casper J A/SY/I 3810A.....20548
Pellegrino Jan CM/SD 709 SA-14 AID....(9)235-9110
Pelletreau Nancy L CA/OSC/EMR 4807.....25225
Pellowski Mildred A PM/PDE 309 SA-2 AID.....29832
Pelon Amelia T L/UNA 5429.....27872
Pelton Eleanor R INR/RNA/SOA 4636.....28423
Pemberton Janice H PER/MGT/AS 2131.....28908
Pemberton Vivian AG 5644 AID.....27844
Penberthy Grover W L/M 4535A.....22107
Penn Corinne LA/DP 3913 AID.....23362
Penn William D A/SY/PRS/DD 2519.....23914
Pennix Eleanor V PPT 362 SA-17.....(9)523-4422
Pennix Horace D PBR 1758.....29570
Penny Bernard M/FSI 3322 SA-15.....(9)235-1524
Pensabene Mary J C 7256.....27449
Pentecost Jarvis P A/SY/E/ESB 2424.....23108
Peoples Barbara MO/CRM 305 SA-16 AID..(9)235-8921
Perce Louise AAG/W 535 SA-14.....(9)235-9084
Perchell Theodore D OC/P B528.....22167
Percival Bronson E NEA/INS 5251.....20653
Perdew John F A/SY/OPS/T 3810A.....20914
Perelli Virginia CM/COD 771 SA-14 AID.(9)235-2185
Perenyi Peter S PM 7325.....25097
Perera June SSM 3420 AID.....28156
Perez Beatrice ASIA/PNS 3313 AID.....28226
Perez Enrique F ARA/AND/B 5906.....23076
Perez Frank H PM 7535.....21744
Perez Jorge OPR/LS 2208.....23476
Perez Louis V LA/BR 4906 AID.....22401
Perez Pearline T OC/P 44A33.....21576
Perito Robert M EUR/SOV 4225.....29807
Perkins Betty S OPR/LS 2208.....20582
Perkins Harriet AFR/DR 2450 AID.....28286
Perkins John D EB/CTA/OCA 3334.....20669
Perkins Linda B PPT 414 SA-17.....(9)523-4265
Perkins Robert S GC/ENF 2634 AID.....28826
Perkins Tracey T EA/EX 6310A.....20659
Perkinson Patricia CM 721 SA-14 AID...(9)235-9106
Perlow Howard T S/S-O 7516.....21530
Pernell Delores H L 6417.....20644
Pernick Irwin PM/SAS 7418.....27769
Perreault Emily A ARA/RPP 5911.....22342
Perry Alvester MO/PAV B-927 AID.....28410
Perry Arline M EA/RA 4312.....21200
Perry Ben Jr OC/T 5440.....23455
Perry C Richard SY/T/WSB 7947 SA-7....(9)557-3510
Perry Janet N A/FBO 329 SA-6.....(9)235-9483
Perry Judy A NE/NENA 6664 AID.....28306
Perry Kathi R BF/FS/WFC 7705 SA-15....(9)235-9381
Perry Madeline J REE/REC 2815.....20581
Perry Patricia A EA/ANP 5210.....29690
Perry Pauline W OC/P B-528.....20882
Persinger Martha J A/FBO/IDF 324 SA-6.(9)235-9440
Person Lois F PPT 362 SA-17.....(9)523-4427
Persons Eugene DM/B 706 SA-12 AID.....29744
Peruzzi Rita L SY 2426.....20707
Pesce Phyllis E M/MO 7527.....22355
Peterkin Louise S PPT 662 SA-17.....(9)523-4378
Peters Anna DS/DIU 105 SA-18 AID.....(9)235-1000
Peters Edward L OC/SA 44A26.....28470
Peters Ingrid AFR/EA 3482 AID.....28634
Peters Lauralee M EB/IFD/OMA 4830.....21116
Peters Lee M BF 1331.....23834
Peters William G FADRC/PBR B-888.....21087
Petersen Neal H PA/HO 3100 SA-1.....28766
Petersen Ramona AF/EX 3513.....21409
Peterson Dean F DS/AGR 409 SA-18 AID..(9)235-8952
Peterson Geraldine H M/MED 2909.....26488
Peterson John D INR/PMT 6510.....27314
Peterson Lillian A/AID 5945 AID.....21800
Peterson Lynn N Jr CA/PPT 4817.....23220
Peterson Marion R FADRC/DIR B266.....23603
Peterson Vernon DS/POP 317 SA-16 AID..(9)235-8675
Peterson Willia M OPR/LS 2214A.....21466
Petrequin Harry ASIA/ISPA 4214 AID.....29842
Petrich Donna J H 7261.....21048
Petrino Mary A O/FADRC/DR/PAS 1239.....28459
Petrosky Anita EA/EX 4311.....20658
Pettaway Joanne M INR/STA 6524A.....23873
Pettengill Rosalee June CA 4235 SA-17.....29786
Pettinga Frank L M/MED 2906.....22416
Pettit Thomas A IO/OIC 1428A.....21582
Peyton Ernestine AAG/W 514 SA-16 AID..(9)235-9645
Pfeffer Gaye L OC/P B-528.....21090

Pfeiffer Dale B AFR/EA 3923 AID.....22491
Pfeiffer Robert EA/RA 4312.....23697
Pfeifle Linda M PM/SAS 7418.....23564
Pfoutz Daniel COM/CPS 711C SA-18 AID..(9)235-8887
Pfund Peter H L 4535.....28134
Phelps Deborah CM/ROD 733 SA-14 AID...(9)235-9130
Phelps Homer ACDA/ISP/REG 4487.....29009
Philbert Marjorie P AF/S 4238.....23274
Philbrook Alfred L A/SY/SAS 2236.....21040
Philipp Charles C AA/IDC 2738 AID.....23426
Phillips Dorothy DS 420 SA-11 AID.....(9)235-8877
Phillips Eleonore DM/C 717 SA-12 AID.....20032
Phillips Ethel L A/OC 44A20.....29824
Phillips Frances M INR/DDC/CO 8667.....20387
Phillips George W LAC/DP 3253 AID.....29395
Phillips Leo Jr OPIC 728 BOT.....21766
Phillips Randolph S INR/OIS/TC 6510-A.....20884
Phillips Ruth H EB/CTA 3336.....21498
Philpott Jimmy PDC/PMS 201 SA-8 AID...(9)235-1940
Phipps Julia F S/S-EX 7517.....22426
Phoenix Gloria T M/MED 2237.....23606
Phroneberger Richard P PER/MGT/RMR 1609.....23382
Pianka Kathleen A A/SY/FIPS 2422.....20941
Picard Chester A OC/T 5440.....21642
Picard Mary L A/EX/FMD 3420.....29414
Picard Percy Jr OC/PE-L 1305 SA-7.....(9)557-1416
Pickering Thomas R OES 7831.....21554
Pickett Mae F INR/RNA/SOA 4636.....28423
Piechowicz Irene C EUR/P 5229.....20547
Pieczenik Steve R M/DAS 7810.....20384
Pierce Albert C ACDA/PA 5443.....22048
Pierce Ernestine A/BF 1328.....27492
Pierce Irene C OICR/ALP/ITA 7725 Com.....21132
Pierce James AFR/CWR 3418 AID.....21761
Pierce James III INR/OIS/DCB 6510-A.....21425
Pierce Lillian A DS/H 633 SA-12 AID.....20086
Pierce Louise AAG/W 514 SA-16 AID.....(9)235-9645
Pierce Thomas A COM/TR 806C SA-18 AID.(9)235-8900
Piet David NE/TECH 4725 AID.....29228
Pijor Kristina A A 6316.....21728
Pike Edgar N NE/TECH 3312 AID.....28164
Pikus Irwin M OES/SAT 4333.....22432
Pilkauskas Paul P EB/ORF/TRP 3421.....21490
Pilla Steven EB/TCA/MA 5826.....20705
Pillsbury Barbara PPC/E 3887 AID.....23692
Pinckney Charles M OC/P B-528.....20388
Pinkerton Hazel I DGP/PER 6218.....25152
Pinkney Anne S/IG/IS 2317.....20152
Pinkney Joan V FM/BUD 517 SA-12 AID.....20182
Pinkney William R FM/PAD 601B SA-12 AID.....28481
Pinney John ASIA/PD 622 SA-18 AID.....(9)235-8964
Pinter Edith DS/ST 203 SA-18 AID.....(9)235-9166
Piper Larry G S/S-EX 7517.....20982
Piper W Stephen EB/TCA/OA 5830.....24668
Pippitt Cameron AFR/DR/EAP 2450 AID.....28286
Pislock Natalie DS/HEA 302 SA-16 AID..(9)235-9649
Pita Mario DS/H 628 SA-12 AID.....20043
Pitman George ACDA/ISP/SA 4923.....27903
Pittarelli Patricia M INM 7331.....24880
Pittarelli Rachel S CA/VO/P/IC 813 SA-2.....21907
Pittinger Johnni CM/COD 765 SA-14 AID.(9)235-9077
Pittman Carolyn J OES/EX 7823-A.....22309
Pittman Susan R PA/PRESS 2109.....22492
Pitts Carlyn PM/TD 493C SA-14 AID.....(9)235-9082
Pitts Cornelius Jr OPR/ST/P 528 SA-6..(9)235-1773
Pitts John L EB/ORF/OFP/FPG 3427.....21125
Pitts Rolette J LAC/DR 2242 AID.....29486
Pitts-Malone Sandra L PA/PC/CMD 5819A.....20921
Plank Stephen FITC/PO 3007 NEOB AID...(9)395-5662
Platig E Raymond INR/XR 6842.....21342
Platt Alan ACDA/WEC/ATD 5847.....21878
Platt Carole B PA/PC/CM 5821.....21299
Platt Laurence E OPIC 706 BOT.....21766
Platt Nicholas EA/J 4210.....23152
Pleasant Lillian EUR/NE 4513.....21723
Pleasants Rita F L/T 5420.....21440
Pletcher Patrick OPR/VS B-258.....21634
Plischke Margarete E M/FSI 712 SA-3...(9)235-8821
Ploss Sidney I INR/RSE/SI 4844.....29186
Plotz Richard C OC/PE-FI 2402 SA-7.....79500
Pluchino Angela ACDA/WEC/DI 5741.....20711
Pluchinsky Dennis A A/SY/CC/TAG 2435.....23317
Plucknett Donald L BIFAD/S 2246 AID.....27937
Plunkett Alice C PER/CCA 2421.....27151
Podrasky Mary Ann NE/PD 4716 AID.....28262
Poe Karen PPC/PB 3751 AID.....20436
Poe Loreen H ACDA/PA 4936.....26170
Poeraatmadja Andang M/FSI 5602 SA-15..(9)235-1544
Pogar Michi M PPT 210 SA-17.....(9)523-4335
Poindexter Deloise L EA/FOI 4207.....21028
Poindexter Julia PPC 619 SA-14 AID....(9)235-9184
Poindexter Shirley BF/FS 6507 SA-15...(9)235-9286
Poindexter William Jr PPT/S 552 SA-17.(9)523-4300
Poindexter Willie D PPT/S 552 SA-17...(9)523-4368
Polik Lorraine W IO/DHP 5327.....20627
Politte James P NE/PD 4709A AID.....29734
Polk William E AG/OAS 570D PP AID.....(9)235-9215
Pollack Herbert M/MED 4253.....26923
Pollak Harry H S/IL 4234.....23662
Pollard Barbara A FADRC/PBR B847A.....20874
Pollard Frederick D A/OS 234 SA6.....(9)235-9600
Pollard Mary L BF/FMS 1801.....21286
Polley Chester F EB/EX 6820.....20534
Pollin Pierre H OPR/LS 2208.....27752
Polsemen Sharon R EA/EP 4206.....24835
Pomeroy Wesley A INM 7336.....23608
Pometto Paul P II OPR/LS 2212A.....21102
Pompa Leonard AFR/SA 6754 AID.....21078
Ponce Antoinette M M/MO 7527.....22355
Pond Anne K FADRC/PBR 110 SA-1.....25171
Ponder Mary E PPT 210 SA-17.....(9)523-4376
Ponds Navron POIC 730 BOT.....21766
Pool Rosanne PPT 232 SA-17.....(9)523-4408
Poole Alan DS/EY 306 SA-18 AID.....(9)235-9020
Poole Carol J PER/ES/RET 1251.....23300
Poole Ernest L FADRC/PBR/R 1758.....29570
Poole Geraldine P S/SLG 7815.....20968
Poole Rachel H OPR/ST/S SA-7.....78995
Pope Cecil A INR/OIS/TC 6510.....20884
Pope Hassie F S/CPR 1238.....22663
Pope James ACDA/PA 5443.....26322
Pope Laurence E IO/UNP 6332.....20512
Pope Margaret S DS/DIU 105 SA-18 AID..(9)235-1000
Popper David H S/PTA 7535.....24808
Popper Francis X IBC 150 425 I St NW.....28058
Porpotage Dora J PER/FCA/EUR 26A11.....22833

Porro James E PPT 700 SA-17.....(9)523-4248
Porro Jeffrey D PM/DCA 7424.....27972
Porson Sophia K OPR/LS 2206.....21133
Porter Bert W NE/EI 5318 AID.....29048
Porter Blaine D EA/K 5315.....27717
Porter David B INM 7336.....23661
Porter Lee EUR/RPM 6225.....28051
Porter Leonard J A/ISO 1921.....27982
Porter Ralph C III EUR/CE 4232.....22005
Porter Shirley BF/FS/DIC 6308 SA-15...(9)235-9247
Posch Scotty I EA/EX 4313.....23102
Posz Gary S CA/FS/ARA 2336.....29731
Potee Marguerite PDC 227A SA-8 AID....(9)235-1844
Poth Diane L S/PRS 2109.....22492
Poticher Gladys I FADRC/DIR B266.....27968
Poussevin Jacqueline B OPR/LS 2208.....21351
Powe Gwendolyn PDC/RDP 220 SA-8 AID...(9)235-1231
Powell Barbara H EUR 6226.....29626
Powell Betty J ARA/EX 3260.....24706
Powell David R OPR/ST/S 535 SA-6.....(9)235-9547
Powell Eula Mae PER/CCA 2421.....23352
Powell Helen E PER/PPM 4419.....25350
Powell Jo Ellen M/FSI/PER 907 SA-3....(9)235-8806
Powell Michael BF/FS/AD/RR 4705 SA-15.(9)235-9242
Powell Rose M ACDA/NP/NX 4931.....28651
Powell Shirely T ARA/AND 5906.....29283
Powell Tonya M PPT 414 SA-17.....(9)523-4265
Powers Elizabeth SCA/SCS 1813.....29461
Powers Lewis L OC/P B-528.....21091,28350
Powers Marlene L PA/M 5815A.....22634
Powers Phyllis M M/MED 2906.....22198
Poyma Patricia A OPR/VS B-258.....21634
Poyner Pamela P PPT 414 SA-17.....(9)523-4265
Prager Kate DS/POP/R 309 SA-16 AID....(9)235-9686
Prakash Vivian CM/COD 755 SA-14 AID...(9)235-9140
Prather Barbara B PER/PE 2803.....23412
Prather Sandra E GC/CP&E 6953 AID.....28492
Pratt Elizabeth J OPR/ST/SSC SA-7.....78995
Pratt Frank M A/ALS 502 SA-6.....(9)235-9620
Pratt Norman K CDC 1239.....22846
Precht Henry NEA/IRN 5246A.....20313
Prentice Colgate S PA 4835.....20432
Pressley Donald L GC/LPC 6883 AID.....28371
Preston Gene R PA/PP 5827.....22234
Price James C Jr OES/OFA 5806.....22883
Price Leila P EB/ITP/OT 3831A.....22532
Price Patricia K DM/C 717 SA-12 AID.....20032
Price Sheila J EA/ROC 5310.....27713
Price Stephen O OPR/ST/SSC SA-7.....78995
Price Terry R PM/DCA 7424.....29778
Price William H O/FADRC 1239.....20394
Price Yvonne PM/PO/OS 217 SA-2 AID.....28554
Prickett Russell O INR/REC/TI 8723.....20090
Priddy Janet R S/IG 6821.....27653
Pridgen Hope CM/SD 703 SA-14 AID.....(9)235-9125
Pridgen Stephen FADRC/PBR 1758.....29570
Priebe Marianne PM/PO/OS 205 SA-2 AID.....22968
Prietsch James R A/SY/I 4001 SA-15....(9)235-1035
Prieve Marianne Pm/PO/OS 205 SA-2 AID.....22968
Primosch William E EUR/EE 5221.....23191
Prince Lannie M M/EEO 3214.....21294
Prince Norman K A/ALS 507 SA-6.....(9)235-2233
Prince Thomas A/OS 234 SA-6.....(9)235-9600
Pringle Robert M AF/EPS 4515.....23503
Printis Antoinette M NEA/IRN 5246A.....20449
Printz Albert AA/PPC 3243 AID.....21036
Pritchard Gary C EB/EX 6820.....21480
Pritt James L INR/EX 6510.....20884
Prochnik Martin OES/NTC 7828.....24413
Procter Margery M L/OES 6420.....21550
Proctor Alice J PPT 210 SA-17.....(9)523-4335
Proctor Carolyn AA/LEG 2895 AID.....28264
Proctor Dorothy H ESC/C (Cashier) 1258.....23562
Proctor Estelle L PPT/O/E 1821A.....28814
Proctor Gloria NE/TECH 4731 AID.....27954
Proctor Gregory PM 7317.....23912
Proctor Inez E A/ISO/FADPC 1921.....20240
Proctor Inez O/ISO 1921.....20240
Proctor John L EB 5818.....20293
Proctor Joseph L FADRC/PBR B-872.....21085
Proctor Lauren M PPT 562 SA-17.....(9)523-4293
Proctor Mary E INR/DDC/OPS 6635.....21506
Proctor Rita MO/GS 274 SA-11 AID.....(9)235-9820
Proctor Thomas E A/SY/DIS 2430.....20634
Proctor William MO/CRM B-460 NS AID.....29140
Prokoski Francine ACDA/NP/NE 4931.....28651
Propps Herbert F PER/PPM 3712 SA-15...(9)235-1001
Propst Paul K M/FSI/BUD 915 SA-3.....(9)235-8812
Prosser Lamar DS/PO 219 SA-18 AID.....(9)235-8968
Prosser Robert E A/FBO 321 SA-6.....(9)235-9501
Prouty Gordon PDC/FFP 519 SA-14 AID...(9)235-9195
Provyn Frank R SY/PRS 2519.....23914
Prue Emma L O/FADRC/DA 1239.....29569
Pruitt Charles L A/SY/DO 3811.....21621
Pruitt Curtis H OC/PE-M 5435.....23430
Pruitt Louis H A/FBO 318 SA-6.....(9)235-9495
Pryor Carlene B INR/PMT 6510.....28858
Pryor Denise O PMS/PS/RET 1251.....23300
Pryor Robert A Jr OC/T 5440.....23418
Przewlocki Dora DS/HEA 308 SA-16 AID..(9)235-9823
Pudschun Jerrilynn NEA/AFN 5248A.....23614
Pugh Mary R L/EUR 5417A.....29500
Puhan Jeanne L ARA/PAN 4258.....24980
Pullen Howard D Jr BF/FS/A 6711 SA-15.(9)235-9323
Pullig James L PER/PPM 4419.....25350
Pullom Georgia M CA/VO/L/C 700 SA-2.....21945
Purcell Carl M PM/TD 409 SA-14 AID....(9)235-9124
Purcell Deborah R PPC/WID 3243 AID.....23992
Purcell James N Jr A/EX 3420.....21902
Purnell Elizabeth R AFR/LDU 4659 AID.....29215
Purnell John A ARA/AND 5906.....23360
Pursell Jeffrey N SY/PRS/DD 2519.....23914
Purser Donald J SY/PRS/DD 2519.....23914
Putnam Richard A O/FADRC/DA 1239.....29268
Putnam Sylvia A NE/DP 6642 AID.....29115
Putney Rufus D A/SY/SAS 2236.....21040
Pyle Kristine A ACDA 4494.....28099

Q

Quaid Daniel L Jr A/BF/OAG 1328.....29518
Quainton Anthony C E M/CT 2238.....29892
Quan Ross S IO/OIC 1513.....20607
Quandt Peter A INR/REC/RED 8732.....29737
Quarles Sharon T PA/HO 616 SA-2.....21903

Queen Janice E BF/FS 6701 SA-15.....(9)235-9292
Queen John R OC/T 5440.....23418
Queen John W OPR/GS B229.....21672
Queen Madeline MO/PUR 280 SA-11 AID...(9)235-9813
Quick Dorothy C ASIA/TR 609 SA-18 AID.(9)235-8880
Quick Tilman INR/EX 6510.....20636
Quidley LaVonne S ACDA/MA/AT 5499.....23535
Quigg Stuart M Col ARA/RPP 5911.....22569
Quimby Thomas H E AFR/SA 6758 AID.....29872
Quinn Celestine B AF/W 4250.....22638
Quinn Kenneth M EA 6205.....22146
Quinn Michael A A/ISO/FADPC 1921.....27764
Quinn Thomas H BIB 430 Exec.....(9)254-8040
Quirk Mary K INR/EX 6751.....21564

R

Rabens Joyce B IO/IEP 5321.....28593
Rabens Ronald B OPR/ST/T 1048-A.....21944
Racioppi Martha W M/MED 2313.....23578
Rackey Mary Ann NEA/AFN 5248A.....22300
Rackmales Robert OES/SAT 4333.....25071
Rademann Loretta P AF 6236.....23218
Rader Richard DS/DIU 624 SA-14 AID....(9)235-8618
Radicevich Robert OC/S 6442.....23026
Radnoti Mary C A/OB/RME 1331.....21015
Radosh Katherine M M/FSI/EX 1200 SA-3.(9)235-8757
Raether Carl N PA/HO 3100 SA-1.....28622
Rafferty James T/CST 1007A.....24886
Rafferty Kevin FM/PAD 603 SA-12 AID.....20716
Rager Richard INR/PMT 6510.....27349
Rahmani Shelly L NEA/ARP 4224.....20267
Raine Irene S PM/PO/OS 211 SA-2 AID.....29094
Raley Charles M COM/ALI 709 RP AID....(9)235-8975
Ralli Alexander A MO/OM 224 SA-11 AID.(9)235-1020
Ralston Orlan C A/EX 3420.....25376
Rambo Charles R A/OC/RCO/ARA 44A20.....20864
Ramey Leon PA/M 6805.....22257
Ramirez Jose M M/FSI 600 SA-3.....(9)235-8827
Rampersaud Bertina H PPT 790 SA-17....(9)523-4423
Ramsay Walter G NEA/P 6253.....21714
Ramsay William C EB/ORF/FSE 3524A.....26540
Ramsey Bobby A Col AF/I 5234.....21177
Ramsey Gordon B PM/OD 300 SA-2 AID.....29608
Ramsey Thomas J L/M 5425A.....23062
Randlov Allen NE/TECH 4725A AID.....28984
Rando Anna Maria SY/DIS 2426.....20456
Rando Francis G CA/PPC 4800 B.....23732
Randolph Darlene R PPT 210 SA-17.....(9)523-4376
Randolph David E ARA 6263.....29227
Randolph Robert I IO/DHP 5327.....22607
Randolph Tunis D Jr EUR 6511.....21439
Randolph Vera R MGT/OS/CC 1329.....21224
Rankin Riley C BF/WFC 7705 SA-15.....(9)235-9344
Ranslow Mary Sue OPR/ESC 1252.....23432
Ranson David M PM/DOD 4D765 Pent.....(9)697-1336
Raphel Arnold L S 7226.....29572
Raphel Robin L EB/IFD/OIA 2533A.....22726
Rapier Richard D OC/S 6442.....21784
Rapoport Sheldon S/S-O 7516.....21512
Rarick Marcus FM 517 SA-12 AID.....20182
Rase Glen R EB/ORF/FSE 3638.....21186
Rashkin Daryl L SY/PRS/DD 2519.....23914
Rathjens George W S/AS 6333.....23972
Ratliff John B III M/FSI 901 SA-3.....(9)235-8816
Rattimer Candis L PPC 667 SA-14 AID...(9)235-9837
Rau William E PER/FCA/E-C 2417A.....29764
Raullerson Calvin H AA/PDC 5883 AID.....28298
Raven Eleanore M CA/VO 700 SA-2.....21994
Ravenholt R T DS/POP 209 SA-16 AID....(9)235-8117
Ravenscroft Dennis G A/SY/PSI/E 2424.....23144
Ravnholt Elizabeth PPC 633 SA-14 AID..(9)235-9170
Rawley Robert F MO/OM 3312 AID.....23800
Rawls Nancy V M/DGP/PER 6216.....29438
Rawls Veronica A LA/DR 213B SA-8 AID..(9)235-1231
Ray Paul V INR/CIS 6510-A.....20808
Raymond David A PDC/RDP 207B SA-8 AID.(9)235-1800
Rea Samuel S AFR/SFWA/SDP 2637 AID.....23910
Read Ben H M 7207.....21500
Ready Francis X S/IG/IS 2317.....20152
Reames Carla PDC/RDP 224 SA-8 AID.....(9)235-1800
Reams Peter R EUR/NE 4511.....22622
Reap Joseph W Jr PA/PC/CM 5817.....27865
Reardon Marie T S/CPR 1701.....21716
Reaves Betty G IO/TRC 5332.....22674
Reaves Diane J M/FSI 700 SA-3.....(9)235-8821
Reavey Henry F OC/P/ B-528.....22936
Recachinas George INM 7809.....21518
Rechcigl Moloslave DS 214 SA-18 AID...(9)235-9011
Rechen Katharine A PER/FCA/SO 2809.....23481
Rector Lula M REM/BEX 7314 SA-15.....(9)235-9253
Redd Dianne CA/EX/AC 4818.....22843
Redd Delores D EA/EX 6310A.....29551
Redd John H A/SY/I/GIB 2418.....20936
Redding A David IIA/EA 3892 NS AID.....28166
Reddock Geraldine EB/MC 5818.....22611
Reddy Mary T EUR 6219.....21126
Redecker J Brayton A/OASIS 3424.....23561
Redman Brenda L OPR/LS 2204.....20880
Redmond Maxine DS/DIU 500E SA-14 AID..(9)235-9215
Reece Ardella D AF/P 3509.....22044
Reece Claude ASIA/DP 611 SA-18 AID....(9)235-8450
Reece Mary F PDC/RDP 220 SA-8 AID.....(9)235-1800
Reed Crystal A BF/OF/WFC 7701 SA-15...(9)235-9344
Reed Ellen CM/COD 740 SA-14 AID.....(9)235-1369
Reed Franklin B MO/CRM B-460 AID.....28372
Reed Gordon E DM/B 706 SA-12 AID.....29744
Reed Mary A IO 6327.....20274
Reed Monica IIA/IA 3841 AID.....28676
Reed Randolph PER/PE 2803.....23412
Reed Rickey J C A/OC 5438.....20595
Reed Roxanne L EUR 5224.....28960
Reed Ruth K NE/JLS 5316 AID.....28976
Reed Thomas F O/FADRC/DA/EC 1239.....29265
Rees Mary E PER/MGT/HRM 2137.....28934
Reese Donald NE/PD 4716 AID.....29815
Reese Fred H AAG/W 514 SA-16 AID.....(9)235-9645
Reese Linda C NE/DP 6443 AID.....29136
Reeves Charline AFR/DP/RAB 6671 AID.....29202
Regan Elizabeth L/EB 6420.....20447
Regan Robert J SY/FIPS 2422.....20941
Regan William W SY/OPS/T SA-7.....73510
Rehfeld Eric EUR/RPM 6513.....20841
Rehnberg Rex DS/AGR 406 SA-18 AID.....(9)235-8946
Reichardt Elizabeth FSI 5520-A SA-15..(9)235-9398

Reid Ann M INR/RAF 4536.....27150
Reid Barbara J INR/OIS/CIS 6510.....20808
Reid Beatrice J FADRC/PBR 1754.....22684
Reid Deborah DS/AGR 403 SA-18 AID.....(9)235-8995
Reid Ingrid BF/FS 6709 SA-15.....(9)235-1418
Reid Lillie P ARA/MGT 3260.....28112
Reid Thomasine ARA/ECA 4908.....21552
Reid William L OC/P B-528.....23601
Reilly Charles P IO/OIC/AD 1428A.....21209
Reilly James J ARA/ECP 3234.....29460
Reiner Margot E O/ISO 19A16.....22845
Reinertson John E IO/LAB 1509.....21121
Reinhardt Sandra LA/DR 2249 AID.....23402
Reinhardt Solie S/CPR 1238.....21144
Reinhart Diana ARA 6494.....29483
Reinhold Franklyn W BF/OB/R 1332.....20861
Reinstein Jacques J IO/CMD 5323.....21544
Reis Carolyn W A/SY/PRS/DP 2509.....23897
Reisling Gleen M Jr Col PM/AS/SAS 7418.....27774
Relph James F Jr M/FSI 402 SA-3.....(9)235-8839
Remington Stanley DS 570D SA-14 AID...(9)235-9816
Rendahl John D M/FSI/ES 1209 SA-3.....(9)235-8767
Render Arlene AF/C 4246.....23138
Renman Howard A A/BF/OB/P 1332.....21482
Renn Bernice C DG/FCA/PAS/PC 1828.....23294
Renna Rochelle B L/PM 6429.....27838
Rennie Carol DS/PO 214F SA-18 AID.....(9)235-9011
Renrick Shirley D PM/PO 412 SA-2 AID.....20010
Renwick Lisbeth E SY/CC/TAG 2435.....22747
Renz Steven F DM/OD 725 SA-12 AID.....23962
Repasky Michael G CA/EX/AG 1803.....26455
Reppert Claudia J EB/ORF/FSE 3524A.....21420
Reppert Joanne E PA/PC 4831.....21143
Reston Tom PA/PRESS 2109.....22492
Reuther David E S/S-S 7241.....28062
Revak Samuel J OC/T 5440.....23455
Revelant Ida J AFI 5240.....20857
Reymond Maxine DS/DIU 570 SA-14 AID...(9)235-9215
Reynders Thomas R S/S-O 7516.....21512
Reynolds Bonnie A EB/EX 6820.....20975
Reynolds Mary J L 6422.....28808
Reynolds Nathan A OC/T 5440.....21640
Reynolds Warren H INR/XR 6842.....20804
Rezvan Brenda L FD/CC/TC 6524 SA-15...(9)235-9240
Rhinehart Walter L M/FSI/BUD 915 SA-3.(9)235-8814
Rhoad David L DS/DAA 513 SA-18 AID....(9)235-2241
Rhoad Lorraine PDC/OFDA 19A12 AID.....28927
Rhoda Richard NE/DP 6443 AID.....29136
Rhodes Linwood A DM/IM 714 SA-12 AID.....20084
Rhodes William S LAC/DR 2252 AID.....29162
Rhyne Reba G CA/PPT 621 SA-2.....28079
Ribera Nivea M ARA/USOAS 6495.....29444
Ribera Robert C A/OC/NEA 44A20.....28946
Ricardo Jose M LA/DR 217 SA-8 AID.....(9)235-1231
Ricci Della L OF/FD/RET 6507 SA-15....(9)235-9291
Rice Doris DS/POP 201 SA-16 AID.....(9)235-9692
Rice Estelle MO/CRM B-460 AID.....28385
Rice Etheleen INR/RAF 4635.....27174
Rice Harold ASIA/TR 608F SA-18 AID....(9)235-8860
Rice Joann AF 6236.....23218
Rice Vera O FADRC/DR/FOI 1239.....20782
Rich Phyllis N T 7208.....27888
Rich Robert G Jr EA/K 5315.....27717
Richanbach Paul INR/REC 8722.....20757
Richard Claudia ASIA/TR 606 SA-18 AID.(9)235-8962
Richards Benjamin R BF/OB/R 1132.....20728
Richards E Roberta CA/VO/L/R 819 SA-2.....22907
Richardson Alvin B FADRC/PBR B648.....21253
Richardson Blaine C NE/JLS 5316 AID.....28976
Richardson Elliot L S/AR 6313.....29793
Richardson Gary A OC/PE-E/F 2313 SA-7.....79511
Richardson Helen FM/CAD 624 SA-12 AID.....20052
Richardson Joseph P EB/FPD 3427.....20646
Richardson Laverne R DM/B 702 SA-12 AID.....29724
Richardson Lilymae S AF/I 5238.....20905
Richardson Lynette G EA/TIMBS 5206.....23276
Richardson Mary T OPR/ST/P 528 SA-6...(9)235-1773
Richey Earle J A/CDC 1239.....23209
Richie Robert MP/SPS 1063A AID.....20216
Richman Alvin PA/M 6805.....23165
Richmond E Tucker CA/PPT 6833.....22424
Richstein A R GC/TFHA 6887 AID.....28428
Richter Annette L AG/SEC 415 RPE AID..(9)235-9725
Richter John U FM/ASD 524 SA-12 AID.....20162
Richter William J NE/TECH 4711 AID.....29734
Richtmyer Pricilla A/EX 1873.....26599
Rickard Claudia ASIA/TR 606 SA-18 AID.(9)235-9060
Ricks Juanita E FADRC/PBR B-884.....20932
Riddick Gail A BF/OF/AD 6201 SA-15....(9)235-9249
Riddle Carolyn S AAG/W 514 SA-16 AID..(9)235-9665
Riden Neal IIA/EA 3890 NS AID.....28119
Ridge Eleanor CA/VO/L/C 700 SA-2.....22925
Ridgway Sharon SER/ENGR 620 RPC AID...(9)235-8910
Ridley Christine W PER/FCA/TL 26A07.....23308
Ridley Sylvester M SER/FM/CAD 414 SA-12 AID.20115
Riemer Reynold A EB/PAS 2833.....21548
Riersgard Linda F EUR/SOV 4225.....21401
Riersgard Marsha OES/AT 4333.....22432
Rifenburg Raymond AFR/DR 2646 AID.....26330
Rifkin Norman AFR/SFWA 2637 AID.....23910
Rigby Mary N AF/P 3509.....20323
Riley Barry AFR/DP 5918 AID.....23372
Riley Frances P O/FADRC/DA 1239.....20621
Riley Wilson A EB/OA/AN 5531.....20352
Rimas Algirdas J EB/OA/AN 5531.....20587
Rinehart Edward R OC/P B-528.....21090
Rini Jay A CA/OCS/CCS/ARA 4817A.....28055
Riordan James LAC/DR 2242 AID.....28126
Riordan Jerris K EUR/P 5229.....20850
Ripa Thaddeus A CA 624 SA-2.....22930
Ripley Martha L IO/EX 5323.....21662
Rippe Conrad M OC/T 5440.....21640
Ritchie James E CA/OCS/EMK 48037.....25225
Rittue John A M/FSI 916-A SA-3.....(9)235-8812
Riva Marjorita ARA/USOAS 6917.....22095
Riveles Stanley ACDA/WEC/SAS 5846.....20540
Rivenbark Kerrin COM 711 SA-18 AID....(9)235-8973
Rivera Crucita OPR/LS 2208.....22018
Rivera Rudolph L CA/CCS/EUR 4811.....23712
Rivers Claybell PM/EX 7320.....24820
Rivers Kathy B OF/FD/P 6705 SA-15.....(9)235-9292
Rivers Linda P LA/DR 206 SA-8 AID.....(9)235-1379
Rives Lee ASIA/PD 611 SA-18 AID.....(9)235-8450
Rives Oris ARA/EX 3260.....29237
Rixse John H DS/EY 303 SA-18 AID.....(9)235-9020
Rmott James DS/AGR 409 SA-18 AID.....(9)235-8974

Roa Josie L CA/VO 713 SA-2.....22894
Roach Alyce M A/AID 5894 AID.....28616
Roach Florence MO/GS 274 SA-11 AID....(9)235-9820
Roach Gary S PPT 358 SA-17.....(9)523-4319
Roach Macon L Sr PER/MGT/AS 2810.....22092
Roan Alver R ASIA/DP 3208.....29056
Roane Glenwood P EOP 2664 AID.....27996
Robb Eilene J PER/FCA/SO 2809.....23481
Robbins Jane T OPIC 826 BOT.....29646
Robbins Kay L M/FSI 700 SA-3.....(9)235-8821
Roberson Lois D DGP/PER 6216.....29442
Roberson Tina M CA/VO/P/C 713 SA-2.....21905
Robert G Lamar BIFAD/S/CPD 2246 AID.....27935
Roberts Barbara M CA 6811.....22448
Roberts David L A/SY/EX/E&T 2511.....22440
Roberts Elizabeth R A/EX 3420.....21902
Roberts Gaylen C LtCol EUR/RPM 6513.....22128
Roberts Hosea E OC/T 5440.....23455
Roberts James R NE/EI 5318 NS AID.....29048
Roberts James W PA/PRESS 2107.....22036
Roberts Joan G INR/DDC/CO 8667.....20386
Roberts John ASIA/PD 622 SA-18 AID....(9)235-8910
Roberts Kenneth INR/XR 4641.....23961
Roberts Margaret A IO/OIC 1418.....22511
Roberts Marion E M/MED 2916.....22199
Roberts Nadine B S 7226.....29572
Roberts Richard B A/SY/OPS/T 3810.....20914
Roberts Samuel J INR/RNA/NE 4528.....21888
Roberts Saundra DS/DAA 509 SA-18 AID..(9)235-2243
Roberts Shelley T PPT 210 SA-17.....(9)523-4335
Roberts Sidney COM/CPS 722 SA-18 AID..(9)235-8972
Roberts Walter R BIB 430 Exec.....(9)254-8040
Robertson Hosea E OC/T 5440.....23455
Robertson James E A/BF/OB/RME 1331.....23033
Robertson William T Jr CA/CCS/EA 4817.....23675
Robey Genevieve M OICR/ALP/ITA 7721 Com.....20623
Robieson Pat NE/EI 5318 AID.....29048
Robins David S NEA/EGY 6251.....22802
Robinson Aileen V S HA/ORM 7802.....22570
Robinson Alice M PPT 250 SA-17.....(9)523-4377
Robinson Althea W L 5420.....22543
Robinson Anna DS/ED 322A SA-18 AID....(9)235-9087
Robinson Anthony R DM/CC 735 SA-12 AID.....20122
Robinson Brandon AID/PPC 3745 AID.....29320
Robinson Charles S OPR/GS B-229.....21672
Robinson Charles W CA/VO/P/C 713 SA-2.....21901
Robinson Doris D OCT 5440-G.....23418
Robinson Dorothy E PPT 414 SA-17.....(9)523-4265
Robinson Glenn L FM/BUD 517 SA-12 AID.....20182
Robinson Harlan D INR/RAF/W 4635.....27216
Robinson Helen A CA/PPT 5813.....20800
Robinson Janie O PER 7524-A SA-15.....(9)235-9411
Robinson Jessie M PPT 414 SA-17.....(9)523-4265
Robinson Jones O AF/EX 3430.....21275
Robinson K Dee S/S-O 7516.....21512
Robinson Leonard DS/POP 215 SA-16 AID.(9)235-9676
Robinson Leora A AF/C 4246.....20996
Robinson Lovie OPIC/T R-609 BOT.....28155
Robinson Marion F EA/PRCM 4318A.....20708
Robinson Mary E AFR/SFWA 2637 AID.....21310
Robinson Mary E EB/MC 5818.....21157
Robinson Michele A OC/P B-528.....22167
Robinson Paul D OC/T 5440.....23455
Robinson Paul R OC/P B-528.....21090
Robinson Renay D EB/EX 6820.....29361
Robinson Rose M SDB/SC 651 SA-14 AID..(9)235-2274
Robinson Rosetta E EUR/EX 6511.....22719
Robinson Shirlene EUR/WE 5226.....22633
Robinson Stephen B INR/DDC/MP 6845.....29674
Robinson Sylvia E FM/PAD 610 SA-12 AID.....20078
Robinson Thomas L EA/TIMBS 5206.....23276
Robinson Valerie F PPT/S/PC 386 SA-17.(9)523-4327
Robinson Vernon M OC/T 5440.....20595
Robinson Willard J BF/FMS 1801.....28319
Robinson William B PM/MC 800 SA-6.....(9)235-9755
Robinson Willis N MO/CRM B-923 AID.....29130
Roche Elizabeth DS/PO 224 SA-18 AID...(9)235-9041
Roche Peter J A/SY 2519.....23914
Rochester Beverly D HA/HR 7802.....20314
Rochlin Robert S ACDA/NP 4930.....25050
Rock Michael T ASIA/DP 3208A AID.....22862
Rock Royce A A/ART B-258.....21634
Rocke Lucian L Jr EA/FOI 4207.....20978
Rockwood Eileen M BF/FS/FD 6705 SA-15.(9)235-9299
Rodgers H Clarke EUR/EX 5428.....23326
Rodgers Jeanne R ARA/PPC 6911.....29493
Rodgers Maria A IO/EX/ADM 5323.....21664
Rodgers Marion L A/ALS 512 SA-6.....(9)235-2219
Rodgers William AA/TA 522C SA-18 AID..(9)235-9024
Rodier Ruth INR/DDC/OIL 8646.....20950
Rodriguez Ana F D/LOS 4321.....20051
Rodriguez Roberto WRDCO 801 SA-6.....(9)235-9614
Roe Glenn P OC/P SA-4.....(9)339-7005
Roebuck Mary NE/NENA 6668 NS AID.....29142
Roebuck Reuben DS/IT 253 SA-8 AID.....(9)235-1982
Roedel Phil DS/AGR 408B SA-18 AID.....(9)235-8993
Roeder Larry W Jr IO/EX/DAR 3428.....27994
Roesch Thomas J EB/OA/AN 5529A.....22191
Rogal Michael FM 517 SA-12 AID.....20182
Rogers Anna M PPT 210 SA-17.....(9)523-4335
Rogers Barbara DS/MGT 515 SA-18 AID...(9)235-9018
Rogers Beautee L BF/OF/FD 6701 SA-15..(9)235-9384
Rogers David T PM/SAS 7418A.....23876
Rogers Doris A/SY/I:WFO 4th Fl SA-15..(9)235-9356
Rogers John C TRCA 655 1717 H St NW...(9)296-0484
Rogers Leonard PPC/PB 3752 AID.....23918
Rogers Paulyette ASIA/PTBI 4216 AID.....29084
Rogers Robert K PM/TD 405 SA-14 AID...(9)235-9096
Rogers Ronald DS/N 222 SA-18 AID.....(9)235-9040
Rogers William DS/AGR 409G SA-18 AID..(9)235-8899
Rohlfs Gleason D ASIA/TR 606B SA-18...(9)235-9060
Rohrback Sharon L A/ISO 1921.....21136
Rokey Mary D PA 6806A.....28735
Roland Chandler P NEA/EX/PM 4243.....21411
Roland Joseph M PER/G 2820.....22825
Rolark Ross B OPR/ST/TM 1047.....28783
Rollins Anilee AFR/SFWA 2637 AID.....23910
Rollins Glenn A AF/W 4250.....23067
Rollins Lloyd A A/EX/ASD 3420.....29414
Rolph Jean S A/ISO 1921.....21890
Roman Alvin SER/MO/OPM 3312 AID.....28515
Roman Margaret E H 7261.....28774
Romano Peter J LAC/DP 3247 AID.....21205
Romano Ramon P FM/FSD 529 SA-12 AID.....20110
Romberg Alan D EA/J 4210.....23152
Romel Joseph OC/P B-528.....23094

Romeyn Mary MO/CRM B-460 AID.....28372
Ronchetti Jeanne J A/EX/PMD 1886.....23232
Root William A EB/ITP/EWT 3819.....20964
Roots Lilly R EA 6208.....23587
Rope William F S/S-O 7516.....22466
Rorie Elliott MO/CM B460 AID.....28384
Rose Alpha G FADRC/LR 2442-F.....22661
Rose Beverly W OC/P B-528.....21090
Rose Evelyn H ASIA/BI 3317 AID.....22076
Rose Gerald S M/MED 2911.....23618
Rose Lisle A OES/OPA 5801.....23262
Roseborough William DS 206F SA-18 AID.(9)235-8872
Rosen Gerald A EB/ORF/FSE 3524A.....21420
Rosen Jeffrey S LA/DR 227 SA-8 AID....(9)235-1593
Rosen Lawrence IIA/IA 3758 AID.....25754
Rosen Sheldon A A/ISO 19A12A.....22821
Rosen Sylvia V PM/PO 111 SA-2 AID.....22962
Rosenberg Faye PPT 584 SA-17.....(9)523-4318
Rosenberg Leonard G NE/PD 4712D AID.....23330
Rosenquist Cynthia AG 414 SA-16 AID...(9)235-9716
Rosenthal Michael D ACDA/NP/NS 4931.....28651
Rosetti Joseph E A/SY/DO 3811.....20743
Roshco Bernard PA/M 6805.....20474
Rosner Norman M INM 7809.....21518
Ross Allean H BIFAD/S/RD 2246 AID.....29583
Ross Barbara J OC/S 6442.....23060
Ross David A EB/ICD/TRP 3421.....25181
Ross James R DM/C 717 SA-12 AID.....20032
Ross L Ernelle OES/SCT 4330.....21444
Ross Renee PPT 386 SA-17.....(9)523-4327
Ross Roberta S S/S-S 7241.....28348
Ross Thelma C PPT 210 SA-17.....(9)523-4335
Ross William FM/PAD 607 SA-12 AID.....20138
Rossell Idris M PER/PE 2319.....28108
Rossignoli Mary IO 6323.....29602
Rossiter David W AG/PPP 409 SA-16 AID.(9)235-9671
Rotenberg Jon OPIC 746 BOT.....21854
Rothberg John C IIA/IG 2738 AID.....23427
Rothe Marschal D DS/POP 213 SA-16 AID.(9)235-8081
Rothstein Samuel AAG/W 514 SA-14 AID..(9)235-8158
Rounds Mary R PM/PO 111 SA-2 AID.....22962
Roundtree Beverly J EUR/CE 4228.....22721
Rourke Janet C PM/PO/OS 207 SA-2 AID.....22944
Roush James L PPC/OAS 409 SA-16 AID...(9)235-9671
Rovine Arthur W L/T 5420.....21074
Rowe Eugene C INR/RSG/RCI 6510A.....20926
Rowe Evelyn V PPT 730 SA-17.....(9)523-4373
Rowe Joann M EB/IFD 4828.....29496
Rowe Lethean S/P 7311.....22372
Rowe Nedra SDB/SB 743 SA-14 AID.....(9)235-9155
Rowe Norma P M/FSI 906 SA-3.....(9)235-8801
Rowell Agatha T COM/TR 806H SA-18 AID.(9)235-9465
Rowland Natalie ASIA/TR 609 SA-18 AID.(9)235-8867
Rowlett Myra D M/COMP 6524 SA-15.....(9)235-9240
Roy Delwin NE/TECH 4711 AID.....29734
Roy J Stapleton EA/PRCM 4318-A.....26300
Roy W Alan NEA/AFN 5248A.....29373
Royce Josiah DS/ENGR 567 SA-14 AID....(9)235-9816
Royer Jack DS/HEA 301C SA-16 AID.....(9)235-9649
Rubenic Jacqueline M OC/P 44A30.....21422
Rubidoux Clara S EUR/SE 5511.....21557
Rubin Phylis N IO/UCS 500 SA-2.....27571
Rubinstein Gregg A PM 7319.....23912
Ruble Richard W CA/VO/F/S 809 SA-2.....22919
Ruchti James R M/MO 7529.....22328
Rucker Michelle PPC 2937 AID.....21772
Rudasill-Bey Janet L LA/DR 2239 AID.....28605
Rudd Barbara A M/MED 2906.....23554
Rudd Neil C O/FADRC/DA 1239.....22857
Rudel Ludwig T/CST 1010.....24906
Rudick Alice B PPT/O/E 1821A.....28814
Rudowski Daniel P SER/FM 614 SA-12 AID.....20148
Rudy Robert T PER/MGT/OS/AR 1336.....22734
Ruebensaal Clayton F EB/ORF/ISM 3535.....29463
Rueckert George L PM/DOD 4D770 Pent...(9)697-2049
Ruffin Albert C FADRC/PBR B648.....20856
Rugh Michael COM/PP 820E RP AID.....(9)235-8989
Ruh Kenneth OC/PE-I 2402 SA-7.....79503
Ruiz De Gamboa A ASIA 613 SA-18 AID...(9)235-8912
Rulis Modesta M IIA/IA 3846 AID.....28580
Rumley Mary R EB/EX 6820.....29368
Runckel Chris A/BF 1328.....21408
Runner Benjamin C Jr SY/OPS/T 3800A.....20548
Runyon Charles III L/HR 5527A.....23044
Ruoff E G AFR/RA 3325 AID.....28964
Ruotola William C DM/B 706 SA-12 AID.....29744
Rusby Paul FFP/FFD 411 RPE AID.....(9)235-9713
Ruser Claus W ARA/ECA 4908.....20913
Rush Bruce DS/DIU 515 SA-14 AID.....(9)235-1840
Russell Beatrice A AF/P 3509.....20362
Russell Callie P OPIC/GC 714 BOT.....21766
Russell Carol LA/DR 215 SA-8 AID.....(9)235-1231
Russell Christopher LEG/LPCS 2895 AID.....23652
Russell Elden R OC/T 5440.....29554
Russell James F MO/GS 262 SA-11 AID...(9)235-9820
Russell Lawrence D PER/MGT/EX 2135.....28116
Russell Marsha MO/CRM B-460 AID.....28384
Russell Mary J IO/IEP 5321.....21654
Russell Mattie G SER/MO/PAV B-932 AID.....28400
Russell Oveda COM/NE 811G SA-18 AID...(9)235-9899
Russell Paul H AFR/DR/ARD 2941 AID.....28717
Russell Raymond J A/SY/I/PVB 2418.....23185
Russell Raymond LA/DR 2242 AID.....28218
Russell Theodore E EUR/RPE 6428A.....21708
Russum Robert E PER/CCA 2421.....22508
Rust Dean F ACDA/NP/NX 4931.....27905
Rut Irene F MO/TT 1247 AID.....28310
Rutlidge Micheline R E CA/OCS/EMR 4811.....25311
Ryall William DS/IT 260 SA-8 AID.....(9)235-1982
Ryan Bernice A AAG/W 514 SA-16 AID....(9)235-9665
Ryan Doris V OES/ENR 7820.....28002
Ryan John AFR/EA 3482 AID.....28634
Ryan John TA/PPU 216 SA-18 AID.....(9)235-9052
Ryan Judith R NEA/P 6263 A.....22294
Ryan Mary A PER/FCA/A 2807.....23439
Ryan Maurine D O/FADRC/DR 1239.....20420
Ryan Wendy C OPIC 746 BOT.....24750
Rybak David M ASIA/PTBI 4214 AID.....28526
Rychak Wayne S A/SY/SAS 2236.....23182
Rydell Mary K A 6316.....22714
Ryder Arnold FM/BUD 517 SA-12 AID.....20182
Ryerson William E EUR/CE 4228.....22310

S

Sacchet Edward M PER/FCA/E-C 2417A.....29764
Sacks Ann A/AID 2884 AID.....28818

Sadler Barbara AFR/DP 6671 AID.....29202
Sadote Joseph A M/FSI 212 SA-3.....(9)235-8722
Saenz Paul AFR/DP/PPE 6744 AID.....29188
Safford Geraldine COM 806 SA-18 AID...(9)235-8890
St Cyr Charles E O/FADRC/DA 1239.....21704
St Denis Hedy A M/FSI 509 SA-3.....(9)235-1448
St John John J EB/OT/TEX 3333.....20280
St Mars Verne F A/SY/DASS 2513.....29448
Sajeski Eleanor PPC/WID 3243 AID.....23992
Sakaue Jane A M/FSI 1001A SA-3.....(9)235-8796
Sala Joanne M M/MO 7533.....23796
Salay Marian J PM/PO/OS 200 SA-2 AID.....23877
Salazar Richard T AF/EX 3517.....21298
Sale Beryl M IIA/IG 2744 AID.....21783
Sale Victoria L OPR/LS 2212.....23492
Salem Claude DS/RAD 516 SA-18 AID.....(9)235-8918
Salinger Peter A FM/BUD 517 SA-12 AID.....20050
Salisbury Diane C EA/P 4207.....20838
Salmon Charles B Jr HA/HR 7802.....23088
Salmon John W Jr ACDA/ISP/SA 4484.....21543
Salmon William C T 7208.....28724
Salsavage Metro W OC/S 6442.....21785
Salzberg John P HA 7802D.....23559
Sammon Virginia C GAO/ID 5915.....20602
Sampas Dorothy M PER/PPM 4419.....23205
Sampas James G PM/AS/MC 800 SA-6.....(9)235-9756
Samper Rafael LAC/DR 2239 AID.....28605
Sampson Charles S PA/HO 3100 SA-1.....21458
Sampson Mary A PPT 484 SA-17.....(9)523-4277
Sams Milton J INT/L 2442-A.....20891
Samuels Morjean PPC/PDPR 3889 AID.....28928
Sanbrailo John A LAC/DP 3913 AID.....28214
Sander Patricia A AF/C 4242.....20725
Sanders Brian O/FADRC/LR 3239.....20486
Sanders Cameron H Jr OES/NR 7820.....29266
Sanders Deborah L DS/N 714 SA-18 AID..(9)235-8939
Sanders Edward S/ES 7234A.....23778
Sanders Harry L FADRC/PBR 1758.....20932
Sanders James COM/CPS/RM 720E RP AID..(9)235-8896
Sanders Lisa M PER/ER/RET 1251.....23300
Sanders Patricia M INR/EX 6639.....22085
Sandidge Elsie NE/TECH 3312 AID.....21151
Sandman Leonard DG/EM 2820.....22781
Sandoval Barbara LAC/DR 2242 AID.....29486
Sandridge Elsie NE/TEXH 3709 AID.....29734
Sanford John A PM/MC 800 SA-6.....(9)235-9767
Sanford William F Jr PA/HO 3100 SA-1.....25214
Sanger Karl W A/ISO 1920B.....20091
Sanghvi Tina DS/N 702 SA-18 AID.....(9)235-8940
San Giovanni Raymond DS 312 SA-18 AID.(9)235-9012
Sanner James A OC/P B-528.....20388
Sanoski Alice H NEA 6250.....23003
Sansaricg Marie-Denise GAO/ID 5915.....20602
Santilli Rena L O/FADRC/DIR B-266.....27969
Santos Bradley P PPT/S/IA 338 SA-17...(9)523-4232
Santos David A PDC/ASHA 611 SA-14 AID.(9)235-9190
Sapountzis Aspasia A M 5526A SA-15....(9)235-1537
Sapountzis Panagiotis S M 5526A SA-15.(9)235-1535
Saragi Susan C DS/ED 311 SA-18 AID....(9)235-9012
Sardinas Martha EA/PRCM 4318-A.....21004
Sargent L Benjamin A/FBO 319 SA-6.....(9)235-8311
Saridakis Anthony A CA/PPT/C 5813.....23728
Sarkis Saadia E PM/DCA 7424.....29779
Sarnowski Shirley A CA 6811.....29576
Sarris Louis G INR/PMT 6638.....20233
Sarsfield Robert B A/ISO 1920G.....23536
Sartori Leo ACDA/ISP/SA 4486.....27908
Sartorius James R OES/ENH 7819.....23367
Satterfield Earl P OC/PE-FI 2116 SA-7.....79788
Satterfield Patricia M OC/PE-AA 2109 SA-7...79528
Saulters Willie C ASIA 622B SA-18 AID.(9)235-8910
Saunders Benjamin PPT 232 SA-17.....(9)523-4408
Saunders Dorthy M ARA/AND 5906.....24806
Saunders Harold H NEA 6242.....29588
Saunders Laverne E EB/FSE 3526.....20536
Saunders Omie DM/CC 735 SA-12 AID.....20122
Sauve Phyllis C AF/I 5234.....21427
Savage John R EUR/RPE 6430.....21688
Saville Sarah BF/FMS 1801.....23416
Savitt Robert P INR/STA 6524A.....20339
Savoy Ernell B PPT 250 SA-17.....(9)523-4335
Sawka Jeanne M A/SY/DIS 2426.....20614
Sawoski Mark M PA/M 6800.....28734
Sawyer Thomas A/SY/EX/SAS 2236.....21040
Saxon Mary DS/RAD 506 SA-18 AID.....(9)235-8918
Saxton Ella M PPT 730 SA-17.....(9)523-4303
Sayasithsena S M/FSI/SLS 5114A SA-15..(9)235-9395
Sayyad Vara L ACDA/PA 401 SA-6.....(9)235-9572
Scanlan George M CA/OCS/PPC 4800.....23816
Scarborough Donna BF/FS/AS 6110 SA-15.(9)235-9394
Scarlett Rona B PM/PO 401 SA-2 AID.....23884
Scensny Leonard F INR/RNA/NE 4524A.....28418
Schaag Geraldine A S/PC 7511A.....29716
Schaefer Edward W INR/RAF/W 4635.....27243
Schaefer Henry W ACDA/WEC/SI 4660.....23831
Schaefer Robert LA/DR 2242 AID.....28127
Schaefer Willis DS/ED 315 SA-18 AID...(9)235-9012
Schaeffer Edward W S/CCT 5243A.....28541
Schaeffer John M A/SY/SD 2519.....23914
Schafer Otto DS/IT 333 SA-8 AID.....(9)235-1995
Schafer Virginia A 6316.....21728
Schaffer Teresita C NEA/PAB 5247.....29823
Schaler Ott G J DS/IT 421 SA-8 AID....(9)235-1887
Schalk Nancie A EB/ORF/FSE 3638.....21186
Scharfman Susan OPA 4883 AID.....20674
Schatz Gary A/SY/V 4th Floor SA-15....(9)235-9349
Schaumburg Bernd W A/SY/FO 38A00.....23099
Schear James A ACDA/WEC/SAS 5846.....28652
Scheele Edward B A/SY/OPS/T 38A00.....20914
Scheets Susan M IO/PMS 6808.....28588
Scheffer Paula J A/EX 1332.....20922
Schell Mildred L M/FSI 100 SA-3.....(9)235-8727
Scheller Robert F OC/PE-M 2113 SA-7.....79799
Scheperle Ruth A AFR/CWR 3319 AID.....20209
Scherrer J Carole AFR/SA 6752 AID.....25249
Schiavone Joseph U OC/P B528.....22167
Schieck Frederick DAA/ASIA 6212 AID.....28572
Schiehl M Elaine FM/CAD 624 SA-12 AID.....20072
Schiele David L IO/TRC 5332.....22674
Schiele Marylin V IO/UNP 6334.....20778
Schiff Benjamin N ACDA/NP/NX 4930.....25050
Schilcher Joan M T/CST 1008A.....24899
Schilling Vickie SER/H 308 SA-2 AID.....29718
Schillinger G F RTCA 655 1717 H ST NW.(9)296-0484
Schimel Ruth M M/FSI 1102A SA-3.....(9)235-8780
Schlamm Paul I EUR/SE 5511.....20330

Schlenker Thomas A EB/IFD/BP 3331.....20641
Schliapin Nicholas DS 813 SA-18 AID...(9)235-1720
Schloeder Mary C M/FSI 300 SA-3.....(9)235-8718
Schloss Anne M CA/VO/F/S 823 SA-2.....21917
Schlotthauer Julius LAC/DP 3913 AID.....20949
Schlumbrecht Kris S/S-EX 7517.....20232
Schmeding Ellen MP/SPS 19A04 AID.....29714
Schmeding Robert DS/ED 311 SA-18 AID..(9)235-9012
Schmeisser William C SER 809 RP AID...(9)235-8846
Schmidt Carl W EUR/EE 5220.....22673
Schmidt Judith A PER/FCA/JO 2429A.....27691
Schmidt Patricia A S/AO 351.....(9)395-5694
Schmiel Eugene D AF/S 4238.....28252
Schneck Mary K S/CPR Blair House.....29825
Schneider Barry R ACDA/PA 4936.....21592
Schneider John ASIA/PD 613 SA-18 AID..(9)235-8960
Schneider Mark L HA 7802.....21181
Schneider Mary M ARA/PPC 3254.....23048
Schockro Susan PRI 19A08A AID.....29208
Schoeb Donald R PER/CA/FS/A 2813.....23439
Schoeneweis Regina PPT 232 SA-17.....(9)523-4408
Schoepfer Arthur E MP/A 1054 AID.....29714
Schoettle Peter G EUR/CE 4228.....20415
Schoettler James DS 406G SA-18 AID....(9)235-8922
Schooler Kyle E FM/LD 619 SA-12 AID.....20112
Schoonover Elizabeth OF/FD 6507 SA-15.(9)235-1418
Schoonover James L A/FBO/BDC 327 SA-6.(9)235-9489
Schoonover Martha J FADRC/DR 1239.....28459
Schor Martin H OPIC/F R858 BOT.....43416
Schrag Philip ACDA/GC 5635.....28198
Schrage Barbara J ACDA/MA 5499.....21578
Schreiber Joseph B ARA/PPC 6912.....22399
Schreiber William M IBC 150 425 I St NW.....28058
Schroeder Beverly A PER/FCA/TL 26A07.....29093
Schroeder Helen CM/SOD 669 SA-14 AID..(9)235-9147
Schroeder Nancy R INR/RCRS 6535.....22404
Schroeder Richard PPT 232 SA-17.....(9)523-4408
Schroff Dennis BF/FS/WFC 7713A SA-15..(9)235-1950
Schrum Dorothea K IO/AGR 5328.....22525
Schueneman Robin M EB/ITP/GCP 3830.....21326
Schuetz Christine DS/ED 311 SA-18 AID.(9)235-9012
Schuker Jill A PA 6806A.....20596
Schult Dorothy CM/SOD 601D SA-14 AID..(9)235-1366
Schulz Herbert W S/IG/IS 2317.....20152
Schumaker James F PM/DCA 7424.....21862
Schuweiler Melvin L IIA/IA 3842 AID.....29562
Schwar Harriet PA/HO 3100 SA-1.....28622
Schwartz Deborah R IO/IEP 5321.....21654
Schwartz James E CA/VO/L/C 709 SA-2.....21939
Schwartz Karl NE/TECH 4711A AID.....29734
Schwartz Lenore G HA 7802.....22741
Schwartz Marlene E PPT/O/A 5805A.....22807
Schwartz Michael LAC/DR 2242 AID.....28126
Schwartz Morton INR/RSE/FP 4843.....20189
Schwarz Jeffrey J SY/PSI 4001 SA-15...(9)235-9364
Schwarzwalder A M AA/PDC 5758 AID.....22994
Schwebel Stephen M L 6419.....20522
Schwegel Virginia S EUR/SE 5511.....29451
Scipio Celestine AFR/EMS 3728.....20368
Scopino Mary E IIA/IA 3758 AID.....28261
Scordato Frank AFR/CAWA 3320A AID.....29000
Scordo Jennie BF/FS/AD/AA 6104 SA-15..(9)235-9265
Scott Alva C O/FADRC/DR 1239.....21709
Scott Audrine M FM/LD 619 SA-12 AID.....20114
Scott Carolyn R CA/PPT 316 SA-17.....(9)523-4289
Scott Catherine E S/S-O 7516.....21512
Scott Charles H Col A/OC/DLO 44A20.....22428
Scott Edith M INR/RAF 4536.....26130
Scott Gerald W HA/ORM 7802.....22264
Scott Joan FM/ESD 508 SA-12 AID.....20022
Scott Joan V M/FLO 1216A.....21076
Scott John F NEA/IAI 6247.....23672
Scott K Dunlop PM/ISP 7428.....24930
Scott Kenneth J INR/RCI/REC 6510A.....20985
Scott Leon F Jr OC/T 5440G.....23418
Scott Nellie M INR/PMT 6638.....20417
Scott Robert F A/SY/DIS 2426.....24036
Scott Veronica E PER/FCA/CON 2332A.....23334
Scott William A S/S-I 7241.....28623
Scott Yvonne W CA/VO 511 SA-2.....21970
Scoville Thomas W ACDA/D/SA 5933.....24766
Scriber Joycelyn S PM/PO/OS 218 SA-2 AID....21802
Scribner Richard A T 7208.....20004
Scroggs Raymond W A/SY 4th Fl SA-15...(9)235-9345
Scully Cornelius D CA/VO/L 800 SA-2.....21980
Scully R Tucker OES/OPA 5801.....23262
Scurlock Joyce M A/EX/ASD 3420.....29414
Seaborn Joyce M ASD 1880.....21586
Seabrooks Jameta IO/OIC 1513.....28336
Sealey George H S/CPR 1044.....27984
Seals Doreen PPC/EMS 3665 AID.....28342
Seaman Iris PDC/PVC 225A SA-8 AID.....(9)235-1580
Sean Holly ARA/AND 5906.....23023
Searle Mary N AF/P 3509.....20323
Searle William A ACDA/WEC/TT 405 SA-6.(9)235-2581
Sears Clarice Y PPT 232 SA-17.....(9)523-4408
Sears Mary L NE/EI 5318 AID.....29048
Seasword Mary S INR/RAF/W 4635.....27174
Seawright Cecelia P A/SY/PSI/I/PVB 2418.....22052
Sebsibe Minnie C AFR/RA 3325 AID.....22928
Secrest Eleanor M ACDA/MA 5499.....28455
Seden Diane M BF/FS/WFC 7705 SA-15....(9)235-9344
Sedlacek Donald E A/OC/EUR 44A20.....28946
Seeback Harry P AG/SEC 415 SA-16 AID..(9)235-9719
Seepe Peggy NEA/EGY 6251.....22803
Segal Jack D PER/MGT/HRM 2137.....28934
Segal Jerome PPC/PB 3731 AID.....28561
Seidenman Neil A OPR/LS 2212.....23492
Seidner Francis J EUR/P 5229.....20850
Seiger Jonathan PPC/E 2839 AID.....21660
Seignious George M II ACDA/D 5930.....29610
Seitz Raymond G H S/S 7224.....23126
Seki Etsuko PM/PO/OS 218 SA-2 AID.....28554
Selden William MO/CRM B-461 AID.....28392
Self George NE/TECH 4725 AID.....28501
Seliskar Mary K DS/POP 210 SA-16 AID..(9)235-9656
Sellar Peter O NE/DP 6723C AID.....23850
Sellers Janice V PPT 210 SA-17.....(9)523-4335
Sellers Judith J OPIC 630 BOT.....28618
Sellers Leola ES/CCS 5655 AID.....28643
Semanchick Gene IIA/MGT 2744 AID.....21776
Sena Stephen D O/FADRC/DA/WC 1239.....21704
Senior Wilma P FADRC/PBR 110 SA-1.....26513
Senkow Katherine J BF/FS 7711A SA-15..(9)235-1952
Serey Paul R A/FBO 335 SA-6.....(9)235-9493
Serfaty Gail D M/FA 8th Fl Dipl Recep.....20298

Sergeant William C OES/CP 4535.....22232
Seroor Jeanette EUR/EX 5424.....21361
Session Gwen PDC/OFDA 1054 AID.....21834
Sessoms Allen ACDA/NP/NE 4953.....21140
Settle Janice L PA/PP 5827.....22713
Settler Elvira DS/IT 332 SA-8 AID.....(9)235-1994
Settles De Forrest A OC/P B-528.....22167
Settles Eunice MO/CRM B-461 AID.....28392
Seville Linda N LA/DR 2252 AID.....23226
Seymour Matt AFR/EHR 4677 AID.....29868
Shafer Elizabeth PM/TD 413 SA-14 AID..(9)235-9124
Shaffer Carol A PER/CA/FS/EUR 26A11.....20251
Shaffer Jack AA/DS 509 SA-18 AID.....(9)235-9028
Shafshuf Martha K BF/FS 7711 SA-15....(9)235-9267
Shahin Charlotte F FADRC/PBR 110 SA-1.....25004
Shakow Alexander AA/PPC 3942 AID.....20482
Shallcross Jane DS/POP 209 SA-16 AID..(9)235-8117
Shaloff Stanley PA/HO 3100 SA-1.....22058
Shamp Anne L INR/REA/SA 8840.....21183
Shampain Judith AFR/SFWA 4533 AID.....23508
Shamwell Horace F Jr L/M 5425A.....20768
Shankle Thelma D CA/VO/P/I 813 SA-2.....22904
Shanklin Phyllis D A/FBO 313 SA-6.....(9)235-9486
Shanks Barbara D PA/M 6805.....20473
Shannon Daniel OPR/RS/R-A 1237.....20406
Shapiro Harold COM/SE/S 702C RP AID...(9)235-8983
Shapiro Marilyn A/ISO 19A16.....28444
Sharfman Peter J ACDA 5749.....20844
Sharlach Edward ASIA/PD 611 SA-18 AID.(9)235-8450
Sharp Betty J IO/UNA 7511.....28344
Sharp Darlene V PPT 210 SA-17.....(9)523-4335
Sharp Earl MO/GS 268 SA-11 AID.....(9)235-9820
Sharp Ronna R OES 7831.....21554
Shaver Thomas W SER/MO/PAV B-932 AID.....28400
Shaw Alan H ACDA/ISP/SA 4484.....23217
Shaw Basil FADRC/DA/TMB 1239.....22856
Shaw C Grant OC/T 5440.....23874
Shaw Ellen June L/M 5425A..... 23022
Shaw Gloria B SER/CM 600 SA-14 AID....(9)235-9121
Shaw Margaret AFR/DR/EHR 4677 AID.....29868
Shaw Sandra H INR/RGE 8749.....22156
Shaw Shirley M PDC/FFP 545 SA-14 AID..(9)235-9220
Shazier Bertha PDC/FFP 523 SA-14 AID..(9)235-9196
Shea Daniel F SER/MO/PAV B-930 AID.....28389
Shea Laurel M IO/UNP 6334.....20424
Shea Marie T A/EX 1880.....20146
Shea Maureen ARA/ECA 4908.....23095
Shea Susan E S/S-S 7241.....28338
Sheaffer Jeanne M O/FADRC/DR 1239.....20420
Sheaks Owen J ACDA/NP/NE 4953.....23679
Shearer Wilma M A/FBO 305 SA-6.....(9)235-9481
Shedlick Thomas AG/IIS 511 SA-16 AID..(9)235-9742
Sheehan Charles R M/FSI 5602B SA-15...(9)235-9395
Sheehan Eugene T PPT/O/E 1821A.....28814
Sheehan Geraldine PER/MGT/HRM 2137.....28934
Sheehan Peggy PDC/FFP 523 SA-14 AID...(9)235-9196
Sheely John T A/SY/FIPS 2422.....20231
Sheets Dennis R OPIC 860 BOT.....43416
Sheils Peter M FADRC/DR 1239.....28484
Sheinbaum Gilbert H PER/PCE/PE 2803.....23412
Shelby Florence B PM/ERS B-4 SA-2 AID.....23628
Shelby Selena D ACDA/A/PER 5720.....22034
Sheldon Adah N OES/SCT 4330.....23701
Sheldon M Lorraine M/FSI 5705 SA-15...(9)235-9402
Shelley Debra R IJC 203 1717 H St NW.....24798
Shelton Barbara AFR/DR/PSS 2489 AID.....28176
Shelton Gayle A BF/OAG 4427.....22320
Shelton James C OC/T 5440.....29554
Shelton James D DS/POP 309 SA-16 AID..(9)235-9686
Shelton Marjorie F M/MED 2911.....28691
Shem J Story OES/ENR 7820.....22418
Shenwick Linda S A/FBO 312 SA-6.....(9)235-9479
Shepard Yvonne OB/T 1135.....27820
Shepherd Carl G CA/VO/L/A 611 SA-2.....21918
Shepherd Josephine ASIA/DP 3208 AID.....22863
Shepherd Louis A BF/OB/FP 1806.....22340
Shepherd Montague J OPR/ST SA-7.....78995
Sheppard Frederick H NEA/EX 4243.....22006
Sherard Mary E COM/ALI 709 SA-18 AID..(9)235-8896
Sherman George F NEA/P 6252A.....25150
Sherman Linda OES/OPA 5801.....23262
Sherman Phyllis G AA/AFR/HA 6942 AID.....28523
Sherman Ruby M A/ISO/FADPC 1921.....21357
Sherrard James Cdr ACDA/MA/AT 5499.....21874
Sherry Jerome E IIA/IA 3841 AID.....22068
Sherwood Robert K A/CDC 1239.....22846
Sheskin Sandra F DG/FCA/PAS/PC 1828.....22204
Shetley Albert C FM/SSD 614 SA-12 AID.....20136
Shettel John R M/EEO 3214.....21294
Shields Barbara J SY 2418.....23197
Shields Brenda A L/EB 6420.....20447
Shields Edna DS/PO 214B SA-18 AID.....(9)235-9052
Shields Joyce MO/CRM 305 SA-18 AID....(9)235-8921
Shields Paul M AG/IIS 511 SA-16 AID...(9)235-9742
Shields Shirley C PM/MC 800 SA-6.....(9)235-9770
Shifflett Cheryl PPC/PB 3754 AID.....23918
Shimizu Aya SER/FM 526 SA-12 AID.....20172
Shimomura Alice ASIA/PD 622 SA-18 AID.(9)235-8910
Shimshock Robert ACDA 8th Fl SA-6.....(9)235-9790
Shimshock Robert J BF/FS 7713A SA-15..(9)235-1950
Shinn David H S/SLG 7815.....20969
Shinn William T Jr EUR/SOV 4217.....23738
Shirley Dorothy R FM/SSD 614 SA-12 AID.....20136
Shishkin Hildegard IO/OIC 1511.....22023
Shivers Angela AFR/CAWA 3318 AID.....21761
Shivers Genease NE/PD 4709A AID.....29734
Shlanta Willow D M/FSI 904 SA-3.....(9)235-8799
Shoemaker Cheryl R PER/CA/CS 2421.....23352
Shoemaker Mary C INR/RWE 4665.....24712
Shoemaker Robert AFR/DS 2489 AID.....29864
Shogi Stephen J OC/PE-R SA-7.....72215
Shollenberger John A/EX 1888.....20146
Shorb Yolanda E M/MED 4253.....25354
Short Robert C ACDA/A/CS 5672.....23645
Shorter Charles B NE/PD 4712 AID.....21830
Shortlidge Richard PPC/PDPR 3889 AID.....26123
Shorts Joan A EB/ITP/EWT 3815.....20444
Shostal Pierre OES/SCT 4330.....22958
Shouse L Gordan BF/FS/WFC 7701 SA-15..(9)235-9344
Shreve Melissa FM/ESD 508 SA-12 AID.....20022
Shrum Richard E EB/TCA/TD 5824.....20741
Shub Anatole BIB 430 Exec.....(9)254-8040
Shuler Alexanderina OPA 4890B AID.....23755
Shuler Robert L ARA/ECP 3232.....22360
Shulman Marshall S/MS 7246.....28704
Shuman Gene R A/ISO 1921.....22150

Shurtleff Leonard G AF/C 4246.....21706
Shute John AA/SER 723 SA-14 AID.....(9)235-1840
Sieber Ellen M ACDA/MA/IR 5919.....21279
Sieg Carolyn B AG/EMS 411A SA-16 AID..(9)235-2139
Siegel Carole A PDC/OFDA 19A12 AID.....25916
Siegel Jeffrey R INR/STA 6524A.....23873
Siegel Stanley J AA/AFR/RHA 6942 AID.....29254
Siegler Clarence A 4908 (GAO).....20000
Sierra Anthony D OPR/LS 2208.....23476
Sieverts Frank A HA 7802.....29454
Sigal Leon V PM/ISP 7428.....21129
Sigler William A A/AID 5894 AID.....28616
Sikand Ravi MO/OM 228 SA-11 AID.....(9)235-1020
Silberman Allan OPT/LR 651 SA-14 AID..(9)235-2274
Silberstein Manuel EA/EX 4315.....23102
Siljegovic Kathleen O/FADRC/RB 1239.....20425
Silkwood Darold W ACDA/WEC/DI 5741.....29673
Silva Walter J PER/FCA/POL 2417A.....29776
Silver Arthur PPC/PB 3748 AID.....23918
Silver Joan NE/DP 6443 AID.....29136
Silverstone Jonathan PPC/PDPR 3673 AID.....28249
Simcox David E ARA/MEX 4917.....29894
Simmons Emmy PPC/PDPR 2675 AID.....21788
Simmons Frederick AA/PDC 5883 AID.....23478
Simmons John F Jr IO/IEP 5321.....20600
Simmons Lou A A/SY/EX 2509.....20832
Simmons Minnie E PM/PO/OS 208 SA-2 AID.....22944
Simmons Robert F OES/ENP/PO 7817A.....22253
Simms Antonia PPT 414 SA-17.....(9)523-4266
Simms Edward T DG/OC 7806 SA-15.....(9)235-9376
Simms Kathleen M FM/ESD 508 SA-12 AID.....20022
Simpkins Vivian F CA/VO/L/R 819 SA-2.....21900
Simpson Gwendolyn A PA/PC/CM 5819A.....28893
Simpson Gwendolyn E FS/FD 6713 SA-15..(9)235-9322
Simpson Karen J FM/BUD 517 SA-12 AID.....20182
Simpson Kathleen G IO/P 7316.....23040
Simpson Mary D FADPC/ISO 1921.....27764
Simpson Rhoda R OPA 4889 AID.....29318
Simpson Robert DS/PO 215 SA-18 AID....(9)235-8898
Simpson Robert S EB/ICD/ISM 3535.....29463
Simpson Roger A A/BF/OB/FP 1331.....22221
Simpson Samuel J OPT/PSD 319E SA-2 AID.....22957
Simpson Tajuana MO/AS 3417A AID.....29248
Sims Carleen CM/SD 713 SA-14 AID.....(9)235-9107
Sims William E S/S-EX 7517.....22668
Sinai Dottie LA/DP 3913 AID.....28214
Sinclair Janice E BF/OF/AD 4705 SA-15.(9)235-9242
Sinclair Ruth E PM 7317.....21387
Sinding Monica ASIA/PD 611 SA-18 AID..(9)235-8582
Sinding Steven ASIA/TR 606B SA-18 AID.(9)235-8860
Sines Elizabeth U BF/OB/PPD 1332.....21408
Singer Norman A CA/VO/F/S 817 SA-2.....21998
Singer Steven H PPC/E 3534 AID.....20226
Singletary James D LA/DR 2245 AID 27922
Singletary Mary F A/EX 44A29.....28144
Singleton Eugene L OCT 5440.....21640
Singleton Ida M ASIA/PD 620 SA-18 AID.(9)235-9006
Singleton Janice A/EX 1888.....20146
Singleton Margie PDC 547 SA-14 AID....(9)235-9220
Singman Lester AG/IIS 511H RPE AID....(9)235-9732
Sittman William F S/CPR 1238.....21277
Siverson Sandra E PER/FCA/A/C&R 2807.....28136
Sizer Linda L FADRC/DA/EC 1239.....29265
Skarpentzos George BF/FS 6104 SA-15...(9)235-9340
Skehan Jo Ann H PPT/O/E 1821A.....28814
Skellenger Charles REM/EMP 7520 SA-15.(9)235-9369
Skelton Joy L EA/EX 4315.....28314
Skeryo Margaret WRDCO 801 SA-6.....(9)235-9615
Skiba Michael E OC/P B-528.....22167
Skinner Anne E PPT 414 SA-17.....(9)523-4265
Skinner Barbara A MO/TT 1247 AID.....28280
Skippon Miriam E S/IG 6821 28842
Skok William ARA/ECP 3234.....22627
Slany William Z PA/HO 3100 SA-1.....28767
Slattery Janina EB/OT/GCP 3830.....21175
Slaughter Anne L INR/RWE 4742.....29215
Slaughter Deloris M CA/VO/L/A 611 SA-2.....21960
Slaughter Harold J O/FADRC/DR-RSC 1239.....23525
Slaughter Lucille IJC 203 1717 H St NW.....22217
Slaughter Mary E FADRC/PBR B 847A.....20856
Slayton William L A/FBO 335 SA-6.....(9)235-9492
Sleeper Louis PDC/RDP 215 SA-8 AID....(9)235-1231
Sleght Alexander K ARA 5911.....22568
Slezak Lester P EA/RA 4312.....23697
Slifkin Gertrude L PM/ERS 100 SA-2 AID.....22954
Slifko Ronald J A/SY/T 3810.....20548
Sloan Robert D L/N 6420.....28014
Sloan William B OC/T 5440.....22142
Slobey Laura DS/POP/DEA 201 SA-16 AID.(9)235-9692
Slot William J GAO/FAG 2536A.....21588
Slott Dorothy AA/LA 6256 AID.....29109
Slusser Jack PDC/OFDA 1052A AID.....29758
Slutz Pamela J H INR/REA/SA 8647.....21182
Slutz Robert F Jr A/CDC 1239.....23209
Sluzar Sophia IIA/IG 2744 AID.....21764
Smail Robert W LAC/DR 2245 AID.....27927
Smaldone Joseph P INR/XR 6747.....23966
Smale Mary Lou DS/N 702 SA-18 AID.....(9)235-8926
Small Albert TA/OST 209C SA-18 AID....(9)235-9044
Small David H L/NEA 6418C.....29501
Small Robert W LAC/DR 2245 AID.....27927
Small William DS/ITT 415 SA-8 AID.....(9)235-1855
Smalley Judith A M/MED 2260.....28122
Smallwood Dorothy PPT 414 SA-17.....(9)523-4265
Smallwood Judith COM 806G SA-18 AID...(9)235-8889
Smallwood Judith D PDC 529 SA-14 AID..(9)235-9238
Smallwood William G NEA/EX/BUD 4247.....21411
Smart Alice M A/ALS 505 SA-6.....(9)235-9516
Smiraglia Mary A ACDA/D 5930.....29612
Smith Allene M PER/FCA 2328.....28453
Smith Andrew W FADRC/LR 2442-B.....28347
Smith Anne Suite 1305 1750 Pa Ave NW..(9)298-7570
Smith Anne Z 1750 PA Ave NW.....(9)393-4220
Smith Annie W PER/CDA/FS/EUR 26A11.....20251
Smith Arthur SER/FM/LD 619 SA-12 AID.....20116
Smith Betsy I OC/T 5440.....23455
Smith Beverly J NEA 6244.....21030
Smith Brent DS/DIU 624 SA-14 AID.....(9)235-8616
Smith Bruce L OES/PAS 3536.....22764
Smith Bryant DS/AGR 413 SA-18 AID.....(9)235-1497
Smith Carolyn AFR/DR/ARD 2941 AID.....28716
Smith Catherine A SER/MP 1060A AID.....29714
Smith Charles B EA/TIMBS 5206.....23276
Smith Clarence L Jr OC/T 5440.....29554
Smith Constance COM/A 803 RP AID.....(9)235-8986
Smith Dane F Jr EB/OFD/FPD 3427.....23036

Smith Darlene W FM/BFD 536 SA-12 AID.....20176
Smith David G INR/RAR 7534.....22251
Smith David H L/NEA 6418C.....29501
Smith David P M/DGP/PER/PE 2139.....28108
Smith Dianne C CA/OCS 4817.....23712
Smith Doris E FADRC/DA 1239.....20542
Smith Dorothy COM/CPS 713 SA-18 AID...(9)235-8883
Smith Dorothy L T 7208.....28724
Smith Edgar DS/HEA 308B SA-16 AID.....(9)235-9823
Smith Elizabeth ASIA/TR 608 SA-18 AID.(9)235-8860
Smith Frank AG/SEC 415 SA-16 AID.....(9)235-9719
Smith Frederick Jr PER/G 6217.....22751
Smith Geneva M EB/ORF/ICD/ISM 3529.....21459
Smith Georgia W LEG/PPD 2895 AID.....29168
Smith Gerard C S/AS 6333.....23752
Smith Gladys B PER/MGT/PS 1329.....22098
Smith Hadley E IIA/EA 3951 AID.....28382
Smith Harold E CMC 7310.....28360
Smith Harry V FM/PAN 601 SA-12 AID.....28480
Smith Henry L AA/AFR 2487 AID.....28177
Smith Hiram E COM/ALI 709 RP AID.....(9)235-8975
Smith Howard F EA/EX 4315.....21668
Smith Howell B O/FADRC/DR-RSC B-242.....23532
Smith Hugh AFR/ESA 4841 AID.....29201
Smith Irma L AAG/W 514 SA-16 AID.....(9)235-9645
Smith J Bruce A/FBO/BDC 327 SA-6.....(9)235-9490
Smith Jackson L ARA 6263.....24754
Smith Jacqueline R MGT/OS/CC 1239.....21224
Smith James M FADRC/PBR B-847A.....20874
Smith James T Jr TA/RD 506 SA-18 AID..(9)235-8918
Smith Jeffrey H L/PM 6429.....29288
Smith Joseph L Jr S/S-I 7241.....23836
Smith Joyce A PER/FCAØARA 2336.....22055
Smith Juanita D PPT 414 SA-17.....(9)523-4265
Smith Keith C EUR/WE 5226.....20719
Smith Kirby L CA/VO 624 SA-2.....26373
Smith L M AFR/SFWA 4527A AID.....20994
Smith Langston T PPT/S/PG 552 SA-17...(9)523-4301
Smith Lankward L Jr M/MED 2237.....23606
Smith Larry MO/CRM 3659 AID.....22000
Smith Lawrence C A/ISO/FADPC 1921.....27764
Smith Lilian V NEA/ARP 4224.....28821
Smith Lillie C M/MED 2906.....29801
Smith Lister V FADRC/DA/EC 1239.....21704
Smith Louis J PA/HO 3100 SA-1.....23519
Smith Madeline CA/EX/AG 1803.....25730
Smith Marcella M ACDA/D/CS 401 SA-6...(9)235-9559
Smith Margaret AA/DS 4942 AID.....28614
Smith Maria K EUR/RPM 6229.....22057
Smith Marsha A FM/ASD 524 SA-12 AID.....20162
Smith Martha ARA/USOAS 6917.....22095
Smith Marvin F S/IG 6821.....23766
Smith Mary K PM/ERS 100 SA-2 AID.....22954
Smith Melba E AF/I 5238.....22279
Smith Michael B EB/ORF/ICD/FTD 3421.....20280
Smith Miriam D LA/DR 213D SA-8 AID....(9)235-1379
Smith Moffett R M/FSI 911-A SA-3.....(9)235-8792
Smith N Shaw ARA/PPC 6911.....29193
Smith Nepier V INR/PMT 6638.....20236
Smith Norman IGA 6825.....22422
Smith Ora B S/IG 6821.....20987
Smith Pamela L OES 7828.....23529
Smith Patricia ASIA/PD 613 SA-18 AID..(9)235-8910
Smith Patricia T M/EEO 3214.....27824
Smith Patsy L PER/ES/RET 1251.....23300
Smith Peter R OC/P 44A30.....23120
Smith Phillip D ASIA/TECH 309 SA-2 AID.....22971
Smith Phyllis M FADRC/PBR 1659.....28682
Smith R Grant NEA/AFN 5248A.....20279
Smith Randolph S/S-I 7241.....23836
Smith Rhonda PPC/PB 3752 AID.....23918
Smith Ricardo D CMC 7310.....22255
Smith Richard J EUR/CAN 5227.....22170
Smith Richard W OPR/ASD 1889.....22038
Smith Robert W PM/DOD 4D800 Pent.....(9)697-9258
Smith Robert Wheeler INR/RGE 8742.....22250
Smith Ronald C REM/EMP/OEB 7507 SA-15.(9)235-9406
Smith Rosemarie T P A/FBO 301 SA-6....(9)235-9478
Smith Rufus G NEA/AFN 5248A.....20279
Smith Sandra A S/S/EX 7517.....22266
Smith Sandra C A/ART B-258.....21634
Smith Sandra R PER/MGT/EX 2137.....28117
Smith Sherman T A/ISO 1921.....21591
Smith Thomas W M AF/W 4250.....20902
Smith Velma T FADRC/DR 1239.....20420
Smith Vera L PA/PC 4831.....28872
Smith Verna L PER/FCA/EUR 26A11.....22832
Smith Walker W M/FRM/FM 1328.....27490
Smith Wanda A PM/PO 111 SA-2 AID.....22962
Smith Wayne S ARA/CCA 3250.....29272
Smith Wilbert EA/EX 4315.....28314
Smith Willette OPA 4898 AID.....23755
Smith Zelpha H INR/RAR 6510A.....20895
Smithers Barbara AFR/DR/SAP 2884 AID.....28818
Smoaks Joyce P EB/OFP/FPD 3427.....23036
Smolik Irene AFR/DR/CAWARAP 2723 AID.....29068
Smolik Maria DS/IT 337 SA-8 AID.....(9)235-1986
Smothers Brenda A OPR/ASD 517 SA-2.....20515
Smuckler Ralph FITC/PO 3019 NEOB AID..(9)395-3984
Smyseley Patricia A/EX 1882.....22512
Snead Betty OPA 4893 AID.....28332
Snead Larry L OES/OFA 5806.....21727
Snell Louise K H 7251.....28696
Snelling Annie R PM/ERS 100 SA-2 AID.....22954
Snider Raymond R S/P 7312.....28859
Snipes Deborah A/EX 1880D.....20146
Snoddy Michael J ASIA/DP 3208 AID.....29056
Snow James A M/FSI 5520 SA-15.....(9)235-1531
Snow Nancy P OES/ENH 7820.....29278
Snow Robert A/EX 3424.....28920
Snowden Carol AA/ASIA 6212 AID.....28572
Snowden Charles H OCT 5440G.....23418
Snuggs M Ann PM/TD 624 SA-14 AID.....(9)235-9098
Snyder Gloria A CA/VO/F/S 817 SA-2.....22897
Snyder Joseph C EA/TIMBS 5206.....23276
Snyder Michael CM/SOD 605 SA-14 AID...(9)235-8380
Snyder Monteze DS/RAD 503 SA-18 AID...(9)235-2245
Snyder Paula J A/OPR/LS 2105.....21118
Snyderman Steve S LA/DR 227 SA-8 AID..(9)235-1593
Sodhi Cecilia K M/BAR 215 SA-6.....(9)235-9610
Soel Eloise PA/M 6801.....21720
Soelberg Ray B WRDCO 801 SA-6.....(9)235-9614
Sogge Robert LAC/DP 3911 AID.....20068
Sokolsky Richard ACDA/WEC/DI 5741.....23765
Solak Jane P CA/PPT 6833.....22422
Solem Richard R AFR/DR 2723 AID.....29068

Solis Jose M PPT 626 SA-2.....27975
Solis Patricio M/FSI 500 SA-3.....(9)235-8829
Solomon LaVerne NEA/EX/BUD 4247.....22849
Solomon Mary CM/SD 708 SA-14 AID.....(9)235-9111
Soltis Marjorie A D 7222.....21092
Somburanasin Tiempan FSI 5602D SA-15..(9)235-9395
Somerville Ronald K CA/EX 4824.....21158
Sommers Harriet B CA/EX/AP 1813.....26783
Sommerville Barbara PPC/PDPR 3889 AID.....28928
Soncrant Lorelei H L 6425.....22001
Soper Charles F SY/T 3810.....20914
Sopko Catherine J E 7250.....23256
Sorenson Maurice V LA/DR 5256A AID.....21274
Sorock Margery DS/H 628 SA-12 AID.....20042
Sorrentino Christine A ACDA 5731.....23442
Sotiropoulos Maria A EUR/WE 5232.....21469
Soulides Elaine C DS/IT 425 SA-8 AID..(9)235-1882
Southerland J Harlan A/BF/OAG 1328.....22320
Southwick E Michael EB/OT/TA 3822.....22735
Southworth Winthrop M Jr IO/IBC/BA 5336.....23049
Sowa Lenora F AF/S 4238.....23380
Sowaski Mark PA/M 6805.....28734
Sowell Robert E PA/PC/CM 5819A.....28892
Soyster Elizabeth B CA/CCS/EUR 4811.....23712
Sozio Sandra A PM/PDE 311 SA-2 AID.....29866
Spangenberg Barbara FM/PAD 608 SA-12 AID....20169
Sparks Charles SY/SD 2519.....23914
Sparks Donald L INR/REC/RED 8666.....25168
Sparks Lillian F OC/T 5440.....21640
Sparks Nora C FADRC/DA 1239.....22640
Spat William C AG/AUD 511 SA-14 AID...(9)235-9190
Spear Moncrieff J ARA/PAN 4258.....24980
Spears Floyd AFR/EMS 3674 AID.....20368
Spector Sam OC/S 6442.....21223
Speers Michael AFR/DR/CAWARAP 2723 AID.....29066
Speh Christopher T A/ISO 19A15C.....27980
Speidel J J DS/POP 209 SA-16 AID.....(9)235-8117
Speier Richard ACDA/NP/NE 4953.....22942
Spells Richard L D 7222.....22327
Spence Evelyn J PPT 662 SA-17.....(9)523-4378
Spencer Alease P INR/RAR 7538.....20378
Spencer Blanca C M/FSI 522 SA-3.....(9)235-8834
Spencer Carolyn S EUR/RPE 6517.....20312
Spencer Earl E ARA/EX/ADM/MSG 6258.....22463
Spencer Henry L OC/P B-528.....23601
Spencer Howard H FM/FCD 516 SA-12 AID.....20046
Sperling Jonathan L NE/EI 5318 AID.....29048
Spicer Peter PM/DOD 2C238 Pent.....(9)695-0074
Spiegel Marianne S/P 7419.....22576
Spielman Herbert OES/NR 7820.....29312
Spillane John P NEA/IAI 6247.....23647
Spillman Frank J EB/ORF/OFP/FPD 3427.....20635
Spingarn Jerome H ACDA 5929.....29504
Spinks Lois FM/CAD 635 SA-12 AID.....20071
Spinner Karen R CA/PPT 5813.....22836
Spire Alvin R OC/T 5440.....24554
Spiro Joel S EB/OT/STA 3821.....23202
Spishak Paul P SER/DM 725 SA-12 AID.....27962
Spountzis Panagiotis M/FSI 5526 SA-15.(9)235-1535
Sprague David M DS/ED 311 SA-18 AID...(9)235-9012
Sprague Edmund MO/OM 234 SA-11 AID....(9)235-9816
Spreyer Frederick C COM 820B RP AID...(9)235-8989
Spriggs Barbara M OPT/FSP 211 SA-2 AID.....28542
Spriggs Edward J GC/AFR 6891 AID.....23808
Spriggs James MO/GS 2941 AID.....28716
Springer Edward H INR/REC/CDC 8440A.....21187
Springer Lawrence T PER/MGT/RMR/PR 1609.....25897
Springer Linda A M/FSI 1102 SA-3.....(9)235-8782
Springs Monica FM/BUD 517 SA-12 AID.....20182
Springsteen George S M/FSI 1200 SA-3..(9)235-8750
Sprott John T M/FSI 1102B SA-3.....(9)235-8779
Sprouse Terry L A/ISO/FADPC 1921.....20254
Sprow Giselle L ASIA/TR 608 SA-18 AID.(9)235-8857
Spruce William E EB/ITP/OT 3831.....20886
Spruell Mary L FADRC/FOI 1239.....20425
Sprung Michael IO/EX/ADM 6336.....21174
Spurr Warren F OC/T 5440.....23874
Spurrier Helen D OC/S 6442.....23026
Stack Michael PPC/PB 3731 AID.....29110
Stack Rose C AF/EX 3517.....20852
Stacy Roy A AFR/SA 6758 AID.....29872
Stafford Douglas M FM 525 SA-12 AID.....20128
Stafford Lamontia DS 214 SA-16 AID....(9)235-8081
Stafford Mark M OPR/VS B258.....21634
Stagner Elsie E MP/A 1063A AID.....22978
Stalcup O Ruth ACDA/D 5930.....29610
Staley Arnetta ES 5655 AID.....28552
Stalls Anita L PER/MGT/AS 2131.....28908
Stamberg Louis C PDC/PMS 203 SA-8 AID.(9)235-1940
Stanard Everett A PPT 210 SA-17.....(9)523-4335
Stanback Joanne C SCS 1813.....26858
Standbury Ralph ID/GAO 3237 AID.....27974
Standrod Garland DS/DIU 501 SA-14 AID.(9)235-2304
Stanfield L E CM/COD/OTR 759 PP AID...(9)235-9134
Stanfield Sylvia G EA/PRCM 4318A.....22656
Stanford J C PPC/PIAS 631 SA-14 AID...(9)235-9170
Stanford William AAG/W 514 SA-16 AID..(9)235-2134
Stang George MO/GS 274 SA-11 AID.....(9)235-9820
Stange Charles H CA/VO 712 SA-2.....21997
Stanley Dumar CA/VO 713 SA-2.....21943
Stanley James M PPT 232 SA-17.....(9)523-4408
Stanley Jane E ASIA/TR 702 SA-18 AID..(9)235-8949
Stanley Logene DS/PO 214 SA-18 AID....(9)235-9016
Stanley Mary F PER/FCA/PAS 1830.....22643
Stanley Mitchel F EB/ORF/FSE 3525A.....20753
Stanley Mitchell K INR/EX 6510.....22555
Stanton Florence G FM/ESD 503 SA-12 AID.....20140
Stanton Lucille H OC/T 5440.....21640
Staples Brian E PPT/S/PG 552 SA-17....(9)523-4368
Staples Dorothy J REM/EMP 7802 SA-15..(9)235-9377
Staples Peter CM/COD 767 SA-14 AID....(9)235-9136
Staples William B ACDA/WEC/DI 5741.....21300
Stapleton Seton S/S-O 7516.....21512
Starke Kim T SY/WFO 4th Fl SA-15.....(9)235-9346
Starks Jannis B INR/RAR 7528A.....22331
Starrett Stephanie D SSM/EX 5212.....22505
Starrs Francis R ARA/USOAS 6494.....29444
Staton Betty M INR/RAF/CS 4635.....28738
Staubs Ralph A M/MED 2917.....28918
Staudt Kathleen PPC/WID 3243 AID.....23992
Stauffer David H PA/HO 3100 SA-1.....27773
Stauffer Stefanie C A/SY/CC/TAG 2435.....21864
Stearman William L A/CDC 1239.....22846
Stearns Palmer DS/ENGR 559 SA-14 AID..(9)235-9829
Stebbing David H EA/EP 4206.....24835
Steckel William SER/PBAR 721 SA-5 AID.....21787

Stedman Louise F A/FBO 315 SA-6.....(9)235-9502
Stedman William P Jr A/CDC 1239.....23209
Steele Bernard T INR/OIS/IHS/DC 6510.....21425
Steele Julie PA/PP 5827.....24973
Steenhoek Ronald L OC/T 5440.....29554
Steeves William D Jr INR/RNA/NE 4636.....22756
Stefan Adrienne M OES/NEP 7828.....24752
Stein Ted L L/UNA 5429.....20557
Stein Theodore DG/MED 2909.....27350
Steinacker Helen C OPR/ST/P 528 SA-6..(9)235-9533
Steinberg David ASIA/PTBI 4216 AID.....29084
Steinberg Eleanor B OES/NTS 7828.....20699
Steiner Charles J LtC PM/NPP 7327.....21835
Steiner Steven E PM/DCA 7424.....29778
Steinwedel Roberta SER/MP 1058A AID.....29762
Stellato Alfred AG/SEC 415 SA-16 AID..(9)235-9727
Stemplinski Kathleen A IO/EX/ADM 5323.....21662
Stephan Anne E ACDA/MA/IR 5919.....21279
Stephan Eleanor DS/PO 216 SA-18 AID...(9)235-9040
Stephan Theresa A PM/PO/OS 219 SA-2 AID.....28184
Stephanek Joseph F PPC/PDPR 3947 AID.....28149
Stephens Thomas COM/ALI 709 SA-18 AID.(9)235-8975
Stephenson Charles W GC/ASIA 6312 AID.....28092
Stephenson Enaz IIA/EA 3892 AID.....28166
Sterenberg Margaret B A/OC/ARA 44A20.....28946
Stern Richard OPIC 732 BOT.....21766
Stern Rita G IO/IBC 5336.....22753
Stern Robert H EA/PHL 5311.....21669
Sterne Marx NE/NENA 6668 AID.....29142
Sterner Michael E NEA 6244.....22460
Sterner Thomas A NE/PD 4716C AID.....28262
Stessalavage Joanne H S/AR 6311.....29561
Stettner Walter PPC/RC 3898 AID.....22602
Steuart Darnal C NEA/P 6252A.....22359
Steven Robert S S/S-O 7516.....21512
Stevens Alice A PPT 232 SA-17.....(9)523-4408
Stevens Benjamin AAG/W 514 SA-16 AID..(9)235-9645
Stevens Bradley G A/SY/I 2418.....22412
Stevens Caroline A PPT/O/E 1821A.....28814
Stevens Caroline A/AID 5655 AID.....28643
Stevens Charles DS/ENGR 286 SA-11 AID.(9)235-9813
Stevens Charles S LAC/DR 2252 AID.....29172
Stevens Douglas K Jr A/ISO 19A16.....27956
Stevens Esther B OC/T 5440.....21380
Stevens Gwendolyn PPT 210 SA-17.....(9)523-4335
Stevens Jean F PM/TD 495 SA-14 AID....(9)235-9082
Stevens Lee R OES/OPA 5801.....27115
Stevens Lucy DS/POP 204 SA-16 AID.....(9)235-9867
Stevens Michael G ARA/USOAS 6917.....21335
Stevens Patricia A EA/EX 4315.....23242
Stevens Phillip A/ISO/FADPC 1921.....27765
Stevenson Betty BIFAD/S 2246 AID.....27937
Stevenson Mary L PER/CA/FS/SEC 2336.....29526
Stevick Earl W M/FSI 5526 SA-15.....(9)235-1532
Steward Viola G FM/BFD 536 SA-12 20176
Stewart Battie H PPT 362 SA-17.....(9)523-4427
Stewart Betty A A/ALS 504 SA-6.....(9)235-9517
Stewart Carol Y PER/PE 2139.....28108
Stewart David L L 6425.....22149
Stewart Donald E J ARA/USOAS 6916.....22806
Stewart Donald J OC/T 5440.....21640
Stewart Franklin PDC/RDP 221 SA-8 AID.(9)235-1800
Stewart George S FM/ESD 508 SA-12 AID.....20022
Stewart Joan E NEA/INS 5251.....21450
Stewart Jo-Ann OPR/ST/SA 532 SA-6.....(9)235-9528
Stewart Mitchell PA/M 6805.....29861
Stewart Otis OPIC 613 BOT.....27776
Stewart Patricia CM/SD 705 SA-14 AID..(9)235-9111
Stewart Shirley S/CPR 1238.....21702
Stewart Susan PPC/PDPR 3889 AID.....26123
Stewart Thelma A PM/PO/OS 211 SA-2 AID.....29094
Stewart Thelma D PER/ER/RET 1251.....23300
Stewart Wanda CM/COD 758 SA-14 AID....(9)235-1115
Stich Jane IO/DHP 5327.....21108
Stigers Donald W INR/EX 6510A.....21746
Stigliani Nicholas A INR/RSE/SOV 4841.....29201
Stilley Gay INR/RSE/SOV 4844.....29187
Stillwell Carol L PPC/PB 3754 AID.....29176
Stillwell Sharon AG/SEC 415 SA-16 AID.(9)235-9716
Stinson Anne T OPR/VS B-258.....21634
Stinson Marina W M/FSI 3321 SA-15.....(9)235-9271
Stitt Mary P M/EEO 3214.....25657
Stockard Joe L AFR/DR/HN 2496 AID.....27285
Stocker Henry LtCol S/S-O 7516.....20564
Stockman Anita PA/PRESS 2109.....22497
Stockman Charles J LAC/CEN 4911 AID.....20156
Stoddard Gloria D FM/PAD 605 SA-12 AID.....29025
Stoddard Philip H INR/DDR 6535.....22402
Stogdale Debra L INR/STA 6524A.....20926
Stojakovich Kathleen M/MED 2906.....22872
Stokes Carolyn Y PPT 414 SA-17.....(9)523-4265
Stokes Charles A BF/FS/AD 6110 SA-15..(9)235-9248
Stokes Elliot I OC/P SA-4.....(9)235-7005
Stokes Joan P IO/IEP 5321.....20600
Stokes Juanita P A/ALS 506 SA-6.....(9)235-9520
Stokes William N A/CDC/MR 1239.....28770
Stolte Ralph H PPT 414 SA-17.....(9)523-4265
Stone James W M/FSI 5526-A SA-15.....(9)235-1536
Stone Mary S OB/T 1135.....27820
Stone Sylvia DS/N 708 SA-18 AID.....(9)235-8934
Stoneman Elvyn A INR/DDR/RGE 8742.....21428
Stoner Ben AFR/DR/SFWAP 2646 AID.....26330
Storch Laurence L/PM 6429.....20568
Storer James A OES/OFA 5806.....22335
Storey Sarah P PPT 414 SA-17.....(9)523-4265
Storing Paul E ARA/MEX 4917.....29293
Stormer R Reed A/ALS 501 SA-6.....(9)235-9467
Stormont Russell M INR/REA/NA 8840.....22101
Stottlemyer David L IO/PMS 6808.....28588
Stout Carles E OC/TR 2130.....21584
Stout Doyle W OC/PE-L 1305 SA-7.....(9)557-1416
Stowe Priscilla B ACDA/WEC 435 SA-6...(9)235-9882
Strader Gwynne L L 6425.....29598
Strahl Carroll RDP/NTF 123 SA-8 AID...(9)235-1890
Strand Robert ACDA/MA/IR 5919.....23703
Strang Kathleen ACDA/ISP/SA 4495.....20834
Strannigan Elizabeth J ARA/USOAS 6494.....29376
Strassberger Joseph LAC/DP 3911 AID.....20678
Strassberger William V PPC/PB 3748 AID.....23918
Stratos Mary E L 6425.....22149
Stratton A Paul Jr M/FSI/PER 907 SA-3.(9)235-8806
Stratton Pamela M PER/PPM 4419.....25350
Straub Alice K EA/PHL 5311.....21221
Straub Lawrence D A/ISO 1920J.....20277
Straus William W OC/P B-528.....22357
Strauss Robert S S/SN 7260.....25324

Strawberry Kenneth R FADRC/FOI 1890.....23331
Strawberry Wilma H S/P 7312.....29571
Strawn George R FM/CAD 638A SA-12 AID.....28271
Street Clarence E EB/MC 5818.....21157
Street Maggie R L/OES 6420.....21550
Streit Peggy OPA 4898A AID.....28632
Stroman Ethel A PPT 210 SA-17.....(9)523-4376
Stroman Mary E PA/PP 5831.....21433
Stromayer James EUR/WE 5226.....21412
Stroot Michael LA/DR 225 SA-8 AID.....(9)235-1379
Strother Austin J M/MO 7529.....20329
Stroughters Herbert Jr MO/CRM 536 SA-12 AID.20151
Struble James C INR/CIS 6510A.....20808
Strutzel Michael P INR/OIS/CIS 6510-A.....20808
Stuart John CM/ROD/LA 725 SA-14 AID...(9)235-9143
Stuckey Mary T EA/PHL 5311.....29302
Stuckey Robert OC/S 6442.....23026
Stuffle Patricia AFR/RA 3325 AID.....28964
Sturdivant Julius L FADRC/PBR 1756.....29523
Sturgeon George S OC/PE-L SA-7.....71416
Sturgeon Louise V OPR/ESC 1252.....23432
Stypmann Charles O OPR/ST SA-4.....(9)339-7001
Subwick W Jean SSM 5212.....22505
Suchan Gregory M PM/NPP 7327.....21835
Suchinsky Allan E PM/MC 800 SA-6.....(9)235-9764
Suddarth Roscoe S P 7240.....21598
Sugarman Robert J IJC 203 1717 H St NW.....24798
Suggs Charlotte IIA/EA 3898 AID.....28119
Suggs Sherry NE/TECH 4711 AID.....29734
Suhadolnik Michelle IO/DHP 5327.....21108
Sukin Hope DS/N 720E SA-18 AID.....(9)235-8996
Sulak Michael A OC/PE-I 2402 SA-7.....75903
Sule Marie F DS/PO 217A SA-18 AID.....(9)235-9048
Sullivan Ann M ACDA/ISP/SA 4484.....21542
Sullivan Daniel P INR/DDC/OIL 8646.....22482
Sullivan David F OICR/ALP/ITA 7717 Com.....20286
Sullivan E Alice A/SY/EX 2509.....21596
Sullivan Joan C PDC/OFDA 19A08A AID.....28924
Sullivan John H AA/ASIA 6212.....29223
Sullivan June M OPIC 703 BT.....28582
Sullivan Loreen P ACDA 5933.....28467
Sullivan Mildred J IO/IBC 5336.....22754
Sullivan Murray L OPR/ST/SSC SA-7.....78995
Sullivan Patrick J O/FADRC/DA 1239.....29569
Sullivan Paul V INR/CIS 7516.....22585
Sullivan Richard J J AF/S 4238.....29429
Sullivan Roger W EA 6208.....23586
Sult Ernest P OICR/ALP/ITA 7725 Com.....21132
Summerlin E Ray FM/BFD 536 SA-12 AID.....20176
Summers David C S/S-O 7516.....21512
Summers Luther MO/CRM 536 SA-12.....20151
Super Susan OPA 4890B AID.....23755
Surber Denise E PER/REM 7520-A SA-15..(9)235-9378
Surber Russell C 7256.....20775
Sussman Colleen A PA/PC/ED 4833.....20713
Sutherland Peter A PER/PCE/PE 2803.....23412
Sutton Cynthia E NEA/INS 5251.....22307
Sutton Gerald M EA/J 4210.....23152
Sutton Greta M FADRC/LR 2442-F.....22662
Sutton Marjorie A A/ALS 947-J SA-11.....23783
Suttor Richard DS/AGR 403B SA-18 AID..(9)235-8948
Sveda Russell J S/S-O 7516.....21530
Svendsen Eric E IO/UNP 6334.....20625
Svrcek Sophie A A/OS 234 SA-6.....(9)235-9600
Swafford John M A/SY/PRS/DP 2530.....26173
Swain Diana ASIA/PD 622 SA-18 AID.....(9)235-8910
Swain Levia F Jr OC/PE-M 5435.....23430
Swan Charles V A/FBO 302 SA-6.....(9)235-9475
Swan Cynthia DS/IT 440 SA-8 AID.....(9)235-1880
Swan Scarlett M M/FSI 904 SA-3.....(9)235-8799
Swango Irma B FM/SSD 614 SA-12 AID.....20136
Swankowski Eugene L OC/P B528.....22167
Swanson John NE/TECH 6484 AID.....29256
Swanson Nils J S/S-I 7241.....23837
Sweeney James J A/SY/E 2424.....23108
Sweeney Rita T AF 6236.....29478
Sweeney Ruth M SSM 7526.....22505
Sweeney Wanda F EUR/RPE 6517.....22709
Sweisthal Renee M PER/CA/FS/EA 2332A.....23312
Swenson Elaine DS/H 628 SA-12 AID.....23781
Swenson Russell DS/POP 213 SA-16 AID..(9)235-8081
Swierczek Patricia W OC/PE-F/I 2313 SA-7....79510
Swift Lloyd B M/FSI/SLS 901B SA-3.....(9)235-8816
Swindell Catherine DS 317 SA-16 AID...(9)235-9677
Swinehart Nancy J ACDA/WEC/DI 5741.....20690
Swisher Julian W A/ALS 513 SA-6.....(9)235-9516
Swope Mary E M/MO 7529.....23798
Sykes Cecelia P OF/FD/P 6705 SA-15....(9)235-9306
Sykes Kenneth E SY/I/WFO 4th Fl SA-15.(9)235-9346
Sylvester John Jr INR/DDR 6531.....20566
Symmes Rebecca D A/ART B-258.....21634
Sze Daniel S A/FBO 310 SA-6.....(9)235-9480
Szlyk Marie G OPR/LS 2208.....20582
Szopa Eugene S PER/G 6217.....22825

T

Taft George D/LOS 4321.....28233
Taggart Larry D SY/WFO 4th Fl SA-15...(9)235-9347
Tagliani William EB/OT/TA 3822.....22777
Tait Susan T M/MO 7423.....22552
Takeuchi Kinu M/FSI/SLS 5602 SA-15....(9)235-9395
Talak Ronald OPR/GS 1493.....28208
Talbert Alberta P NE/EMS 3321 AID.....28516
Tam Ngac Thi FM/FSD 529B SA-12 AID.....20110
Tamanini Pauline A/EX 3424.....28920
Tan Pedro S A/ALS 504 D SA-6.....(9)235-9519
Tanequoot Sue D M 7207.....28879
Tanes Mary OES/SCT 4330.....22958
Tanguy Charles R M/EEO 3214.....29294
Tanguay Janet M A/ISO 1921.....27873
Tanji Flora M NE/PD 4720 AID.....29122
Tanner Lawrence PDC 529D SA-14 AID....(9)235-9238
Tapley Hattie N CA/VO 800 SA-2.....21978
Tapp Delores W SER/FM/SSD 614 SA-12 AID.....20148
Tarin John A PPT 414 SA-17.....(9)523-2384
Tarnoff Peter S/S 7224.....22540
Tarnowski Alice ACDA/ISP 4495.....21532
Tarpgaard Peter Cmdr ACDA 5499.....23422
Tartaro P Helen PPC 633 SA-14 AID.....(9)235-9170
Tartaro Patricia DS/POP 215 SA-16 AID.(9)235-9675
Tassa Ruth DS/POP 210 SA-16 AID.....(9)235-9656
Tate F Wayne AFR/SFWA 2637 AID.....23910
Tate Rebecca LAC/DR 2242 AID.....28129
Tatu Francis J IO/UNP 6333.....20513

Tatum Margaret L CA/EX/S 621 SA-2.....27975
Tatum Richard A/SY/T 3810.....20548
Tatum Robert M FADRC/DR/PAS 1239.....28459
Taubenblatt Selig A NE/PD 4720 AID.....29122
Tauch Marcella CM/SD 701 SA-14 AID....(9)235-9125
Tavares Joseph OPIC 805 BOT.....29634
Tavlas George S EB/PAS 2833.....20500
Taylor Anthony MO/CRM B-461 AID.....28392
Taylor Anthony S BF/FS/A 6314 SA-15...(9)235-9323
Taylor Carl E PA/M 6801.....22174
Taylor Curtis H S/S-I 7241.....23836
Taylor Donna A/SY/I/WFO 4th Fl SA-15..(9)235-1028
Taylor Edna C INR/OD 6531.....26816
Taylor Elizabeth K FS/FD 6713A SA-15..(9)235-9326
Taylor Everard S ARA/EX/ADM 3260.....21694
Taylor Garcille M PPC/PDPR 2937 AID.....21772
Taylor Gloria S O/FADRC/LR 3239.....21099
Taylor Irving A DS/HEA 301B SA-16 AID.(9)235-9649
Taylor J Clagett AF/S 5526.....23274
Taylor Karen PDC/PVC 225A AID.....(9)235-1844
Taylor Lucia ARA/PPC 6911.....29192
Taylor Lucretia AFR/SA 6847 AID.....24728
Taylor Luther T A/OC/NEA 44A20.....28946
Taylor Marie S OPR/LS 2105.....21118
Taylor Mary C OF/FD/P 6705 SA-15.....(9)235-9317
Taylor Mildred E DS/IT 401 SA-8 AID...(9)235-1853
Taylor Oliver IDCA/PO 3491A AID.....20990
Taylor Paul D EB/ORF/OFP/FPD 3427.....23036
Taylor Philip B ARA/AND 5906.....23076
Taylor Robert ASIA/PTBI 4216 AID.....29086
Taylor Rosemarie ACDA/PA 4936.....28714
Taylor Rush W Jr S/IG 6821.....24738
Taylor Sadie N INR/OD 6531.....22746
Taylor Sam OF/FD/P 6701 SA-15.....(9)235-9302
Taylor Samuel DS/POP/LA 316 SA-16 AID.(9)235-9704
Taylor Shirley ARA/RPP 5911.....29362
Taylor T Elkin H 7251.....29036
Taylor Thomas W WRDCO 801 SA-6.....(9)235-9614
Taylor Valine M OC/T 5440.....21640
Taylor Wade A OC/PE-M 5435.....23430
Taylor Willard B CA/EX/AG 1813.....25730
Taylor William H OPR/LR 2442-B.....28347
Teague Aundrae MO/CRM 3417A AID.....29320
Teare Richard W EA/PHL 5311.....29270
Teemant Asta DS/DIU 813 SA-18 AID.....(9)235-1720
Tefft John F IO/UNA 7511.....28345
Tegethoff Robert H INR/OIL 8667.....21402
Teigs Curtis D DS/IT 339 SA-8 AID.....(9)235-1990
Teil Kurt NE/JLS 5312 AID.....28408
Telfair William J FM/PAD 605 SA-12 AID.....20716
Telford Sidney T A/SY/CC 2435.....22412
Tench Theodore EUR/SOV 4223.....26442
Teplitz Vigdor ACDA/ISP/SA 4484.....23217
Terranova Joseph Jr M/FSI 1201 SA-3...(9)235-8758
Terrell Mazzie V PPT 210 SA-17.....(9)523-4335
Terrell Norman OES/S 7825.....23004
Terry Brenda ARA/RPP 5909.....22267
Terry Gail H PM/ERS 100 SA-2 AID.....22954
Terry Kathy A PA 6804A.....20782
Terry Regina L OES/CP 4535.....22284
TeSelle Virgil W FADRC/DA 1239.....29268
Testa Julia M INR/RCRS 6535.....20518
Tett Lois AFR/EMS 3664 AID.....22308
Tewey Barbara C ACDA/D 5934.....28462
Thal Dan J PER/FCA/JO 2429A.....27691
Thall Marcia NE/ME 3317 AID.....22076
Thayer Harry E T EA/PRCM 4318A.....26300
Theil Peter LAC/DP 3911 AID.....23316
Theodore Barbara G ARA 6263.....28386
Thibault Albert A M/FSI 5602 SA-15....(9)235-1537
Thibodeau Catherine F H 7251.....22163
Thielmann Gregory A PM/DCA 7424.....21149
Thies Wallace J PM/SA 7428.....24761
Thigpen Valerie PPC/PB 627 SA-14 AID..(9)235-9167
Thimberman Thomas F EUR/RPM 6229.....21358
Thiuri John M M/FSI 5802 SA-15.....(9)235-1537
Thom William T FM/CAD 621 SA-12 AID.....20102
Thomann Joyce E ACDA 6510A.....20224
Thomas Andrea M M/FSI 5602 SA-15.....(9)235-9395
Thomas Barbara J PER/CCA 2421.....27151
Thomas Betty L M/EEO 3214.....29040
Thomas Brian G CA/CCS/NEA 4817.....24994
Thomas Charles H EUR/RPM 6227.....21627
Thomas Cheryl K PER/REE 7522 SA-15....(9)235-9369
Thomas Cornell AFR/DP/PAB 6671 AID.....22902
Thomas Cynthia A INR/RAR 7532.....22002
Thomas D Woods BIFAD/S 2246 AID.....27937
Thomas Dennis OC/P B-528.....20388
Thomas Dorothy E EUR/EX 5428.....23286
Thomas Ed CM/COD 749 SA-14 AID.....(9)235-9137
Thomas Edgar Jr A/SY/WFO 4th Fl SA-15.(9)235-9345
Thomas Edward E LEG/CLS 2895 AID.....28335
Thomas Garnett L OC/PE-M Bay A SA-13.....71706
Thomas Geraldine AFR/DP/PPE 5916 AID.....23372
Thomas Howard F ASIA/PNS 3313 AID.....28226
Thomas James J OPIC 734 BT.....28962
Thomas John DS/POP 317 SA-16 AID.....(9)235-9677
Thomas Jonas L OPR/GS B-229.....21672
Thomas Joyce I EB/EX 6820.....21527
Thomas Kenneth D EUR/EX 5428.....23287
Thomas Lenora C H 7261A.....21613
Thomas Lou MO/CRM 3659 AID.....22000
Thomas Mabel G PM/PDE 308 SA-2 AID.....29832
Thomas Margaret FD/CC/TVC 6711 SA-15..(9)235-9326
Thomas Martha Ann A/FBO/IDF 324 SA-6..(9)235-9440
Thomas Norman I FADRC/PBR 1758-D.....29570
Thomas Oliver J OC/P B-528.....20388
Thomas Patricia E GC/TFHA 6887 AID.....28308
Thomas R A OC/P SA-4.....(9)339-7005
Thomas Ross PPC/PIAS 635 SA-14 AID....(9)235-9161
Thomas Sarah DS/RD 506 SA-18 AID.....(9)235-8918
Thomas Sonja D FS/FD/P 6507 SA-15.....(9)235-9286
Thomas Susan P FSI/PER 907 SA-3.....(9)235-8809
Thomas Sylvia BF/FS/AD/RR 4705 SA-15..(9)235-9259
Thomas Tanya M BF/OF/CS 6114 SA-15....(9)235-2316
Thomas Una M OC/T 5440.....21640
Thomas Velma J EB/ITP/EWT 3815.....20444
Thomas Wanda L PER/ES/RET 1251.....23300
Thomas Yvonne M ARA/CCA 3250.....29274
Thomason Ronald J FM/PAD 601 SA-12 AID.....28480
Thomason Wanda L PER/ES/RET 1251.....23342
Thome Margaret DS/MGT 522 SA-18 AID...(9)235-9018
Thompson Alec OPIC 613 BOT.....27776
Thompson Barbara V ACDA/A/CS 5660.....23646
Thompson Ben MO/GS 260 SA-11 AID.....(9)235-9820
Thompson Charles ENG 555 SA-11 AID....(9)235-9820

Thompson Charles H BF/OF 7705 SA-15...(9)235-9288
Thompson Clinton L DM/C 717 SA-12 AID.....20032
Thompson Doris A/SY/I 4th Floor SA-15.(9)235-9366
Thompson Faye R WID 3245 AID.....22808
Thompson Gilman C 7256.....20775
Thompson Herbert B DM/CC 737 SA-12 AID.....29650
Thompson James F TA/H 308D SA-18 AID..(9)235-9020
Thompson James Jr DM/CC 737 SA-12 AID.....20122
Thompson James L SER/MO 3328 AID.....28972
Thompson James P OPR/GS B 229.....21672
Thompson Jane E FADRC/DA 1239.....29569
Thompson Jane M A/ART B-258.....21634
Thompson Janice M OPR/St/S 535 SA-6...(9)235-9527
Thompson John H BF/FS/P 6701 SA-15....(9)235-9308
Thompson Leola NE/TECH 4440 AID.....28501
Thompson Linda M IO/UNP 6334A.....21316
Thompson Llewellyn Jane OPR/VS B-258.....21634
Thompson MacAlan MO/OM 3312 AID.....29076
Thompson Natalie DS/DIU 813 SA-18 AID.(9)235-1720
Thompson Richard A FADRC/PBR 1758.....28236
Thompson Richard S EUR/NE 4511.....21194
Thompson Robert A ASIA/PNS 3313 AID.....28226
Thompson Robert E FS/FD/V 6804 SA-15..(9)235-9330
Thompson Ruth DS/ST 209 SA-18 AID.....(9)235-9046
Thompson Shirley D EUR/P 5229.....20682
Thompson Wilma L INR/RAF 4635.....27174
Thoms Andrew G Jr PM/SSP 7325.....25098
Thomson Barbara F M/EEO 3214.....29040
Thomson James F DS/HEA 308A SA-16 AID.(9)235-9823
Thomson William H ACDA/WEC/DI 5741.....20812
Thoren E Michele H 7247.....21882
Thormann Peter H PPC/PDPR 3898 AID.....28929
Thorn James T A/SY/E 2424.....23142
Thorne C Thomas Jr INR/RAF 4536.....26130
Thorne Carlton E Maj ACDA/OA 804 SA-6.(9)235-2271
Thorne Patricia M O/FADRC/DA 1239.....27767
Thornton Ann M OPR/ASD 1890.....29565
Thornton Gene A OC/T 5638.....20429
Thorpe Faylene D PPT 210 SA-17.....(9)523-4335
Thorpe Shirlee C INM 7331.....28464
Thounhurst Deborah L L/NEA 6418.....29501
Thounhurst Thomas E INR/OIS/SB 6510.....21347
Thrower Betty DS/DIU 570 SA-18 AID....(9)235-1840
Thrower Jack MO/OM 222 SA-11 AID.....(9)235-9811
Tice Donald C S/IG/IS 2317.....20152
Tierney Linda M ACDA/A/SY 5731.....23506
Tighe Richard ARA 6263.....29227
Tighe Thomas B CM/SD/SUP 711 PP AID...(9)235-9110
Tileston Fred ASIA/PD 613E SA-18 AID..(9)235-8964
Tilles Helen O LA/DR 2245 AID.....27921
Tillman Marsha J PM/DCA 7424.....27973
Tilly Adeline LAC/DP 3917A AID.....21737
Tilson Richard SY/I/WFO 4th FL SA-15..(9)235-9345
Timbie James P ACDA/ISP/SA 4495.....21532
Timm John FM/CAD 624 SA-12 AID.....20072
Timmins David B EUR/RPE 6517.....28222
Tingle Lydia W FADRC/PBR 1659.....20984
Tinsler Douglas AFR/SFWA 2643 AID.....21916
Tinsley Barbara A EB/IFD/BP 3331.....21432
Tinsley Jeannette A ASIA/DP 3208 AID.....29046
Tipton Marian L IO/UNRSCO 4808.....22560
Tisa Stephen R GC/TFHA 6885 AID.....28416
Tisdale Margaret ARA/PPC 6915.....23722
Tisdall T B PPT 414 SA-17.....(9)523-4265
Tjacher Richard MO/OM 205 SA-11 AID...(9)235-1020
Tjossem Guinevere DS 301 SA-16 AID....(9)235-9649
Tkacik John J EA/RA/TC 5310.....27710
Tobin James E EUR/SE 5511.....29336
Todd Evelyn DS/H 633 SA-12 AID.....23781
Todd Evelyne J OES/ENR 7819.....28002
Todd James C EB/ORF/FSE 3524A.....26324
Toliver Mozella COM/ALI 709 RP AID....(9)235-8896
Tolman Elizabeth B EA/VLC 5315.....23133
Tolson Demetria E A/ISO/FADPC 1921.....27764
Tolson Jerome S PER/PPM 3712 SA-15....(9)235-9622
Tolson Joseph M A/ISO/FADPC 1921.....27761
Tomlin Margaret ES/CCS 5655 AID.....28642
Tompkins Arthur M FADRC/LR 3239.....21099
Tondreau Mary A PPC/PDPR 3673 AID.....23420
Toner John SER/MP 1060 AID.....21600
Toney Gerald R CA/OCS/EMR 4811.....25225
Toney LaVern DS/AGR 411 SA-18 AID.....(9)235-8893
Toole John MO/PUR 286 SA-11 AID.....(9)235-9813
Toot Katherine L FM/ESD 501 SA-12 AID.....20135
Torrey Raymond J EOP 2664 AID.....27996
Toth Shirley DS/EY 306 SA-18 AID.....(9)235-9020
Toumayan Alec G OPR/LS 2212.....23492
Towell Edna J PPT 414 SA-17.....(9)523-4265
Towell Leon F FM/SSD 614 SA-12 AID.....29506
Tower William E S/S-O 7516.....20564
Towery F Gary NE/NENA 6930 AID.....29246
Townes Eugene SER/MO/PAV B-932 AID.....28400
Townsend Lewis R REE/BEX 7314 SA-15...(9)235-2168
Townsend Susie M MO/OM 218 SA-11 AID..(9)235-9809
Towsley Henrietta IIA/EA 3892 AID.....28167
Tracy Laurie J S/P 7311.....29716
Tragen Irving G ARA 6494.....29422
Trail George A AF/W 4250.....22637
Trainor William J Jr INR/XR 6842.....20805
Trask David F PA/HO 3100 SA-1.....28888
Trattner John H D 7222.....28930
Travers Annie E AF/EX 3517.....20739
Traylor Orba DS/UD 508 SA-18 AID.....(9)235-8902
Treadwell Brian W OPIC 846 BOT.....29154
Treasrau Eugene AAG 410 SA-16 AID.....(9)235-9711
Treichel James A EB/OA/AN 5531.....22191
Tremblay Theodore A A/CDC 1239.....23209
Trendic Sandra J CA/EX 4824.....21158
Trent James L CMC 7310.....21647
Trent Mary V OMSN 3356 Interior.....(9)343-9143
Tretola Mary F PER/FCA/ARA 2336.....29731
Tretola Michael J SY/PRS 2530.....26173
Trevithick John P IO/SCT 1429.....23511
Triggs Sharon E IIA/EA 3881 AID.....29012
Trimiar Patrice D PPT/S/PG 552 SA-17..(9)523-4299
Trinka Frank G SSM 5212.....29557
Tripp Scott A SY/PRS/DD 2519.....23914
Tripp Stephen R PDC/OFDA 2244 AID.....27935
Trites William S SY/PSI 4th Fl SA-15..(9)235-1744
Trout Joseph CM/ROD 724 SA-14 AID.....(9)235-9142
Trow Robert E LCol ACDA 4660.....21258
Troy Allene P IIA/IA 3847 AID.....28161
Troy Jane OPIC 838 BOT.....29643
Trudeau Paul G FM/BFD 539 SA-12 AID.....20176
Trueheart Barbara J DM/A 725 SA-12 AID.....20092
Truitt Michele E PPT/O/E 1821A.....28814

Truly Steve R A/ISO/FADPC 1921.....27765
Truss Jacqueline DS/IT 323 SA-8 AID...(9)235-1965
Trussell Walker SY/CC 2435.....22412
Tsukahira Toshio G A/CDC/MR 1239.....23209
Tubbs Paul S A/SY/T 3810.....22304
Tucci Dominic L PPT 632 SA-17.....(9)523-4308
Tucci Eugene D PDC/ASHA 611 SA-14 AID.(9)235-9190
Tucker Cheryl L PA/PC 4827A.....28203
Tucker Cynthia LA/CEN 4911 AID.....20157
Tucker Larry MO/CRM B-461 AID.....28392
Tucker Susie J SCS 1813.....23651
Tudor Max R A/OS 234 SA-6.....(9)235-9600
Tully Bruce W A/SY/PRS/DD 2519.....23914
Tumavich Nancy M NE/NENA 6668 AID.....29142
Tumblin Margie ASIA/EMS 3311 AID.....29074
Tummarello Anthony AFR/DR/ENGR 2926 AID.....23946
Tumminia Frank EUR/EE 5219.....23298
Tunik Galina OPR/LS 2208.....27752
Tunis Eric D FSI/SPS 1004 SA-3.....(9)235-8798
Turley William A Jr PER/MGT/RMR 1609.....23383
Turman Gertrude J FS/FD/V 6524 SA-15..(9)235-9325
Turman James A EA/TD 609 RP AID.....(9)235-8980
Turnbull Lawrence ACDA/MA/AT 5499.....23423
Turner Barbara A NE/TECH 4731 AID.....27954
Turner Deborah H AF/C 4246.....21707
Turner Delancy M ARA/RPP 6911.....22389
Turner Doris M CA/PPT/O/SIC 334 SA-17.(9)523-4315
Turner Dorothy K PER/PPM 3712 SA-15...(9)235-9593
Turner Francis FADRC/PBR/R 1420.....20368
Turner Herbert D PPC/E 3534 AID.....20226
Turner Joyce A CA/VO/F/P 816 SA-2.....22897
Turner Linda ASIA/PTBI 4216 AID.....29086
Turner Roberta L PM/PO 406 SA-2 AID.....23958
Turner Veronica B S/IG/IS 2317.....20152
Turnipseed Linda COM 713 SA-18 AID....(9)235-8883
Turpen Juliette PDC/FFP 545 SA-14 AID.(9)235-9220
Turpin Leigh FADRC/PBR 1659.....28682
Turqman Thomas T BOC/OED 3409 Com.....(9)377-2037
Turrentine Archelaus R OES 7813.....28056
Twanmo Katty C FM/LD 619 SA-12 AID.....20112
Tweedy Harriet M PM/PO 412 SA-2 AID.....20010
Twiford Michael J A/SY/NSU 2534.....28524
Twinam Joseph W NEA 6244.....29076
Twining Charles H EA/ANZ 5210.....29690
Twombly John F III ACDA/ISP 4487.....27374
Tyler Carrie E FADRC/PBR B844F.....22518
Tyler Eva O PPT/S/PG 552 SA-17.....(9)523-4300
Tyler Portia F FADRC B266.....23602
Tyson Judith M EB/OFP/FPD 3427.....20635
Tyson Paul H T 7208.....20004

U

Uhrman Simon PER/PMS/PPM 413 SA-6.....(9)235-9593
Uji Carol A CA/MGT 4824.....23118
Ulinski John A AA/PDC 2849 AID.....28937
Ullman Wilmer A COM/IE 705C SA-18 AID.(9)235-8362
Ullrich Daniel W OC/TERP 44A20.....29824
Ulmer Sandra Y EUR 6226.....21566
Ulrich Henry A PM/PMC 300 SA-2 AID.....29538
Ulsaker June SER/MP 1058 AID.....22978
Ulsaker Norman L AFR/DR/ARD 2941 AID.....28716
Ulsh Jack L M/FSI 500-B SA-3.....(9)235-1445
Unkle Dorothy B OES/SAT 4333.....22435
Updike Anne CM/ROD 731 SA-14 AID.....(9)235-9116
Upston John E IO/UCS 500 SA-2.....22762
Upton Barbara A LA/DP 3910 AID.....23462
Urban Elayne J CA/VO 700 SA-2.....21994
Urbaniak Leo A/SY/I/WFO 4th Fl SA-15..(9)235-1659
Ureksoy Charlotte AA/DS 4942 AID.....23541
Urquhart Raymond DS/UD 320E SA-18 AID.(9)235-9062
Utterback Joan IO/UNESCO 4806A.....23619
Uyehara Cecil LAC/DP 3247 AID.....20008

V

Vahey Mark A SER/FM/RSD 519 SA-12 AID.....20182
Vaky Viron P ARA 6263.....29210
Valdez Abelardo L AA/LA 6265 AID.....28246
Valentin Paul Stevans FM/FSD 531E SA-12 AID.20110
Valentin Steve S FM/FSD 532 SA-12 AID.....20179
Valentino Peter LA/DR 225 SA-8 AID....(9)235-1379
Valerio John Jr DM/C 725 SA-12 AID.....20032
Valk Lois A S/IG 6821.....23766
Vallese Domonic PER/MGT/AS 2129.....22190
Valltos Catherine OPA 4890 AID.....27978
Van Ackooy Lillian EUR/EE 5220.....23130
Van Beek John P FADRC/LR 2442-C.....22053
Van Buren Lester M FADRC/DA 1239.....21704
Van Buren Susie A B/FMS 1801.....23416
Van Buskirk Alden DS/ENGR 570E SA-14..(9)235-9816
Van Camp Janet LA/DR 2242 AID.....20246
Van Cleef Helen OPIC 702 BOT.....28582
Van Den Bos James DS/IT 443 SA-8 AID..(9)235-1882
Van Doren Charles N ACDA/NP 4930.....23466
Van Edwards Ellen O OICR/ALP/ITA 7719 Com...20824
Van Hollen Christopher S/IG 2317.....20152
Van Hollen Edith INR/RNA/SOA 4636.....28418
Van Horn Robert COM/A 803E SA-18 AID..(9)235-9000
Van Raalte G R ASIA/PD 613C SA-18 AID.(9)235-8910
Van Ravenswaay Lyle CA/VO 710 SA-2.....22916
Van Reigersberg Stephanie R OPR/LS 2204.....28916
Van Valkenburg David R S/S-O 7516.....21512
Van Wert James INM 7809.....28726
Van Zuylen Mabel LA/DR 2248 AID.....29148
Vance Cyrus R S 7226.....24910
Vance David H INR/REC/TR 8440.....22301
Vance M Suzanne ACDA/D/SA 5933.....28478
VanDerLyke Joan L L/ARA 5527A.....20734
Vanderburgh Eileen B INR/OIS 6510A.....22555
Vandusen Roxann PPC/PDPR 3893B AID.....28952
Vanech Frances ASIA/PD 611 SA-18 AID..(9)235-8450
Vanhook Melvern OF/FD/RET 6507 SA-15..(9)235-1418
Vann Diannah L DS/UD 320F SA-18 AID...(9)235-9062
VanRavenswaay Lyle CA/VO/P/IW 712 SA-2.....22916
Vapniarek Thomas M SER/FM/CAD 624 SA-12 AID.20072
Vardas Constantine COM 722E SA-18 AID.(9)235-8875
Vargas Felix C Jr P 7240.....21574
Vargas Loretta T EUR/EX 5424.....20262
Varner John W FADRC/DA 1239.....20543
Varney Peggy FM/ESD 503 SA-12 AID.....20140
Varros George P SY/FIPS 2422.....20941
Vasquez Jose A OPIC 613 BOT.....27776

Vaughan Etta DM/CC 735 SA-12 AID.....20122
Vaughn Donna J LAC/DR 2245 AID.....23339
Vaughn Marion F PPT 584 SA-17.....(9)523-4318
Vaznaugh Frederick S ARA/USOAS 6917.....22317
Vea Theodore H A/FBO/BDC 327 SA-6.....(9)235-9489
Veale William C PM/DCA 7424.....21862
Veitengruber Loraine A/FBO 321F SA-6..(9)235-9445
Vekeman Betty M PM/PO/OS 219 SA-2 AID.....21802
Velasquez Antonio M LA/DR 2249 AID.....23402
Veno Danny AG/IIS 511 SA-16 AID.....(9)235-9742
Venson Carolyn DS/PO 208 SA-18 AID....(9)235-9050
Vere Joseph M AAG/W 514 SA-16 AID.....(9)235-9645
Veret Barry GC/C&P 6949 AID.....21170
Verity Eileen D OPR/GS 1493.....23636
Verner Cheryl G FADRC/DA/EC 1239.....29265
Verville Elizabeth G L/EA 6427.....23039
Vespertino Victor V A/FBO 327 SA-6....(9)235-9508
Vest George S EUR 6226.....29626
Vestrich Alan I DS/DA 522B SA-18 AID..(9)235-9024
Vezina Mary A CA/PPT 5813.....20897
Vialet Theodore A PPC/E 3534 AID.....20226
Vicini Eileen F PER/FCA/SEC 2336.....29494
Vick Michael R EUR/RPM 6229.....20710
Vidibor Jerome AAG/W 514 SA-16 AID....(9)235-9645
Viener Ronald S LAC/DR 2245 AID.....22339
Vignone Maria DS/DIU 500G SA-14 AID...(9)235-9215
Vilches Agustin G M/FSI 412 SA-3.....(9)235-8834
Vincent Christine C HA/ORM 7802.....22363
Vincent John W AF/P 3509.....24271
Vincent Reginald AG/IIS 511 SA-16 AID.(9)235-9732
Vine Richard D EUR 6226.....21566
Vinson Edward AA/NE 6732 AID.....28224
Vinson Lauretta D FM/PAD 607 SA-12 AID.....20138
Viragh Bendeguz COM 709D SA-18 AID....(9)235-8975
Virrati Gilda FFP/FRD 308 SA-16 AID...(9)235-9686
Vitale Paul DS/H 628 SA-12 AID.....23780
Vitulano Theresa AA/PPC 3898 AID.....20974
Vkentresca Maria AA/PPC 3727 AID.....29113
Vogel Barbara PDC/ASHA 611 SA-14 AID..(9)235-9190
Vogel Lynn EB/ORF/FSE 3638.....20354
Vogel Paul SY/PSI/WFO 4th Fl SA-15....(9)235-1737
Vogelgesang Sandra L EUR/PP 5224.....28968
Vogelsang William E DS 513 SA-14 AID..(9)235-1840
Vogler Jessie PDC/FFP 540 SA-14 AID...(9)235-9214
Von Briesen Mary EA/PRCM 4318A.....21436
von den Steinen Erwin W EUR/CE 4228.....20414
Vosburg Nina B MO/OM 212 SA-11 AID....(9)235-1020
Voss Donald H INR/REC/DD 8722.....22214
Vowels Grace E OC/T 5440.....23455
Vreeland Nena DS/DIU 500F SA-14 AID...(9)235-9215
Vunovic Xenia G IO/AGR 5328.....22524

W

Wachholz Douglas P IIA/IG 2738 AID.....23426
Wachtenheim George A LAC/DR 2252 AID.....29163
Wack Robert DS/XII 813 SA-18 AID.....(9)235-1720
Wade Julia V INR/RNA/NE 4524A.....28422
Wade Yvonne D BF/FS/AD/AA 6110 SA-15..(9)235-9337
Wadley Ynetta D FM/BFD 534 SA-12 AID.....20176
Waffle Wilber AFR/EHR 4677 AID.....29868
Wagley John R LEG/CLS 2895 AID.....28190
Wagner Darlene G AA/SER 5758 AID.....20109
Wagner David G ARA/PAN 4258F.....24960
Wagner Geraldine N CA/EX/R 1813.....25730
Wahl Dolores INR/OIS/OD 6510.....21312
Wahlgren Harold DS/ST 203C SA-18 AID..(9)235-9035
Waight James W WRDCO 801 SA-6.....(9)235-9614
Waiters Willie D OC/T 5440.....23455
Wajda Thomas J OES/NTC 7828.....29436
Wakefield Lohva DS/PO 217B SA-18 AID..(9)235-9048
Walck John A WRDCO 801 SA-6.....(9)235-9614
Wald Howard F EUR/EX 5428.....23286
Walker Byron P S/IG/IS 2317.....20152
Walker Debra R EB/OT/TEX 3333.....23000
Walker Dianna H FADRC/RC B-242.....20419
Walker Dimple M FADRC/PBR B-884.....20932
Walker Dorothy BF/FS/AD 4705 SA-15....(9)235-9385
Walker Dumont A OC/T 5440-G.....23418
Walker Elsie D PPT 260 SA-17.....(9)523-4259
Walker Gerald H OC/S 6442.....21784
Walker Harriett ACDA/A/CS 5660.....23646
Walker Helen J COM/CPS 711 RP AID.....(9)235-8973
Walker Jenonne S/P 7419.....28613
Walker Kathleen M INR/RSE 4758.....29195
Walker Lannon AF 6234A.....23218
Walker Lynda M EB/OFP/FPG 3427.....20563
Walker Margaret OES/NEC 4333.....23730
Walker Myrtice PPT 414 SA-17.....(9)523-4265
Walker Nancy ACDA/MA/AT 5499.....23424
Walker Ned S/SN 7260.....25324
Walker Ruth R PER/G 6217.....22825
Walker Sandra FD/CG/TC 6524 SA-15.....(9)235-9325
Walker Tujuana E DM/CC 735 SA-12 AID.....20122
Walker Ulysses V OPR/GS B299.....21672
Walker V Henry CM/SD 713 SA-14 AID....(9)235-9107
Walker Warren SER/IT 1021 SA-5 AID.....28746
Walker Wendy M A/OS 234 SA-6.....(9)235-9600
Walker William G S/IG/IS 2317.....20152
Wall Lola COM/ALI 709C SA-18 AID.....(9)235-8975
Wall Louise H PPT 250 SA-17.....(9)523-4377
Wall Marc M EB/ORF/TRP 3421.....20612
Wallace Anthony H FCA/E-C 2417A.....29764
Wallace Betty J PPT 214 SA-17.....(9)523-4334
Wallace Celestine L OES/CP 7819.....22232
Wallace Daniel A/SY/DIS 2426.....24036
Wallace Freddie C INR/RWE 4644.....21741
Wallace Gale D OPA 4893 AID.....28332
Wallace Glenda PM/TD 413 SA-14 AID....(9)235-9124
Wallace Janice TA/AGR 5914 AID.....23372
Wallace John D OPR/ST/SB SA-7.....78995
Wallace Josephine E IO/PPR 6808.....28588
Wallen James Jr SSM/E 5212.....24206
Waller Russel S A/SY/T B-240.....22275
Walls Phillip J A/FBO 304 SA-6.....(9)235-9476
Walls Susan DS/MGT 515D SA-18 AID.....(9)235-2100
Walsh David A PPC/PB 3754 AID.....23934
Walsh Kathryn L PDC/PMS 220 SA-8 AID..(9)235-1940
Walsh Leonora L PPT/S/PS 302 SA-17....(9)523-4230
Walsh William J III OES/ENH 7819.....24824
Walter Michael AF/W 4252.....23395
Walters Anthony J A/SY/PRS/SD 2509.....21596
Walters Jannie I CA/VO 713 SA-2.....21996
Walters LaRena MO/CRM 6678 AID.....28607
Walters Margaret H AFR/SFWA 4531 AID.....26951

Walters Patricia D D/IWY 310 SA-1.....29701
Walters Paul EB/ICD/TRP 3421.....25181
Walton Maxine LAC/SA 5258A AID.....20181
Walton Nyle K INR/DDC/MP 6845.....29674
Walton Rosa M M/MED 2906.....23642
Wampler Mary E SER/INC 2842 AID.....28626
Wanagel Michael A/SY/I 4th Fl SA-15...(9)235-1749
Wanamaker Wanda DM/CC 737 SA-12 AID.....29650
Want Mary Dorothy A/FBO 311 SA-6.....(9)235-9488
Ward Carl B III OPT/DIR 317 SA-2 AID.....29718
Ward Charles D AFR/DP 6663 AID.....29196
Ward Edna A/EX 1881.....27565
Ward Everett B FADRC/PBR 1758.....29570
Ward J Thomas DS/IT 417 SA-8 AID.....(9)235-1885
Ward James L CA/OCS/EMR 4800.....24818
Ward John K IO/UNP 6328.....21316
Ward June S/R 7526.....25822
Ward Marvin E Jr A/ISO/FADPC 1921.....27764
Ward Robert A PM/PO/W 407 SA-2 AID.....23942
Ward Sara J PPT 662 SA-17.....(9)523-4378
Ward Stephen E S/P 7328.....28664
Ward Timothy P PPT 414 SA-17.....(9)523-4265
Ware Calvin H AF/EX 3517.....21359
Ware Cheryl COM/CPS 713 SA-18 AID.....(9)235-8883
Ware Robert C CM/COD 775 SA-14 AID....(9)235-9076
Ware Sylvia R INR/OPS 6635.....21506
Warg Edward A OC/PE-M 3536.....23430
Warman Arthur LAC/DR 2252 AID.....29162
Warne Robert W ARA/CAR 3244.....22621
Warner Joseph L EB/EX 6820.....20524
Warner Mary E SER/MO/PAV B-926 AID.....28368
Warner Pamela D NEA/ARN 6250A.....21019
Warpula Karin L S/S-S 7241.....28348
Warren Charles G FM/ASD 524 SA-12 AID.....20162
Warren Clarence A III OC/P B-528.....21091
Warren G Frederick DS 413 SA-18 AID...(9)235-1497
Warren James H MD/CRM B461 AID.....28392
Warren Laurette M FM/RSD 519 SA-12 AID.....20182
Warren M Irene IO/EX 4334A.....21045
Warren Phil AFR/DR/ARD 2480 AID.....28169
Warren T Louise EB/ITP/EWT 3819.....20964
Warren Thomas J OC/PE SA-7.....79530
Warren Winifred MO/CRM 6678 AID.....28607
Wartholowitz Robert H PM/PO 111 SA-2 AID....22962
Warvariv Constantine IO/UNESCO 4806A.....23619
Warzywak Esther J ES/NEP 7828.....27036
Washburn John IO/IEP 5321.....21654
Washington Doris C LAC/DR 2245 AID.....27927
Washington Gary J FADRC/PBR B845.....21104
Washington Gloria ASIA/PNS 3313 AID.....28226
Washington James R AFR/RA 3325 AID.....28964
Washington Joseph T DM/C 717 SA-12 AID.....20032
Washington Paul M FADRC/PBR 1853.....21632
Washington Venny Z PER/MGT/OS/AP 1336.....22051
Waterman Daniel F AF/EPS 4515.....21381
Waterman Lillian L INR/CIS 6510A.....20808
Waters Donna L PPT 232 SA-17.....(9)523-4408
Waters Juanita A A/FBO 335 SA-6.....(9)235-9494
Waters Robert C ACDA/PA 4670.....29850
Waters Yvette M PER/REE 7507 SA-15....(9)235-9406
Watkins Calvin S ACDA/PA 4936.....21593
Watkins Charles E IO/EX/BAM 5333.....21398
Watkins Dewey R Jr BF/OF 4705 SA-15...(9)235-9315
Watkins Floyd NEA/EX 6243.....21681
Watkins Joseph CM/SD 701 PP AID.....(9)235-9125
Watkins Lillian PPT 360 SA-17.....(9)523-4267
Watkins Oveta H PM/PO 407 SA-2 AID.....23958
Watkins Randy PM/MC 800 SA-6.....(9)235-9758
Watkins William BF/FS/FD/V 6524 SA-15.(9)235-9325
Watlington Lenora F FM/PAD 604 SA-12 AID....27652
Watson Alexander F EB/IFD/ODF 2529A.....29426
Watson Barbara M CA 6811.....29576
Watson Bobby L NEA/EX 4245.....21234
Watson Donna J PPT 600 SA-17.....(9)523-4415
Watson Doris E PM/MC 800 SA-6.....(9)235-9770
Watson Douglas K PER/FCA/ARA 2336.....29732
Watson Ellen V PER/FCA/SEC 2336.....29526
Watson Gloria A PPT 414 SA-17.....(9)523-4265
Watson James NE/PD 4711 AID.....21123
Watson John AG/GAO 510 SA-16 AID.....(9)235-9661
Watson Kimm S M/MO 7423.....20688
Watson Lorna E ACDA/Np/NX 4931.....27906
Watson Margaret A INR/XR 4110 SA-15...(9)235-9422
Watson Olivia W M/MED 2260.....23595
Watson Paula J OPR/ST SA-7.....78995
Watson Samuel J LtCol EUR/RPM 6513.....22127
Watson William A Credit Union 3441 AID.....28426
Watson Zarah S ARA/PAN 4258.....24980
Watts Brenda SER/IT 1000 SA-5 AID.....28800
Watts Evelyn M PM/PO 410 SA-2 AID.....23958
Watts Norris B OC/T 5440.....29554
Watts Richard J SY/PRS/DD 2519.....23914
Watzman Sanford DG/PA 6808.....22019
Wauchope Linda M CA 6811.....21488
Waylett William J SER/ENGR 620 RP AID.(9)235-8912
Wayman Kenneth BF/OF 6604 SA-15.....(9)235-9300
Weare Josephine W DG/FCA/PAS/PC 1828.....22642
Weatherford William O OC/T 5440.....21641
Weaver Charlene L MGT/PS/RET 1251.....23342
Weaver Daisy L PM/PO/OS 205 SA-2 AID.....22968
Weaver Effie M GC/NE 2638 AID.....20570
Weaver Jerry DS/RAD 518 SA-18 AID.....(9)235-8902
Weaver Jessie S/S-I 7241.....23836
Weaver Joanne E GAO/ID 1821.....23276
Weaver Kathleen S INR/DDC 8667.....20386
Weaver Nancy L PM/TD 435 SA-14 AID....(9)235-9103
Weaver Patricia A NEA/AFN 5248A.....22300
Webb James Jr INR/CIS 6510.....20808
Webb Robert B OC/PE-PT 1114 SA-7.....78640
Webber Richard CM/ROD 725 SA-14 AID...(9)235-9144
Weber Norman E OC/T 5440.....23455
Weber Richard LA/SA 5258 AID.....20181
Webster Dorothy MO/CRM 106 SA-2 AID.....29675
Webster Estella E M/MED 2906.....22198
Wedberg James AFR/CAWA 3320A AID.....29101
Wedge Anita A/FBO 314 SA-6.....(9)235-9495
Wedlock Henry I INR/RSE 6510.....21302
Weedon George A OC-T/MPI 5438.....20595
Wehman Victor DS/HEA 309B SA-16 AID...(9)235-9686
Weihe Ted LEG/CLS 2895 AID.....23652
Weiland Robert MO/OM 228 SA-11 AID....(9)235-1020
Weiler Lawrence ACDA/PA 401 SA-6.....(9)235-9572
Weinberg Charles B NE/TECH 4441 AID.....28152
Weinstein Alan PER W119 SA-1.....20966
Weinstein Allen I M/FSI 3321 SA-15....(9)235-9271
Weir John Airlines Office 1243.....23556

Weir William D ACDA/WEC/DI 5741.....20812
Weisenfeld Lorin S OPIC 732 BOT.....21766
Weiskirch Carolyn PDC 549 SA-14 AID...(9)235-9220
Weislogel Winifred S S/IG/IS 2317.....20152
Weiss Walter F DG/PC 6218.....25158
Weist Ronald A A/S-I 7241.....23836
Welch C David T 7208.....28074
Welch Linda Lee TA 3917.....20686
Welker Colette LEG/PPD 2895 AID.....23652
Wellman Bruce T A/SY/T/NSU 3810A.....20914
Wells Cheryl PA/HO 3100 SA-1.....25216
Wells Sherrill B PA/HO 3100 SA-1.....25216
Welter Daniel ARA/CEN 4911.....23381
Welty John M PPC/PDPR 3647 AID.....28772
Welz Fred C LA/DR 2242 AID.....28128
Wendler Heather ACDA/ISP/SA 4486.....21542
Wendt E Allan EB/ORF/ICD 3529.....27952
Wendt Erwin W PDC/PVC 245 SA-8 AID....(9)235-1684
Wenick Martin A EUR/SOC 4223.....29370
Wenk Judy C PA/PP/W 5831.....22133
Wentz Joyce M S/S-S 7241.....21522
Weppner A Virginia L/N 6420.....21550
Werner Theresa S DG/PER/CA 2421.....23352
West Corinthia E OPR/GS 1485.....29841
West Doris M AF/EX 3513.....21409
West Gerald T OPIC 812 BOT.....29634
West Ivy L INR/DDC/OIL 8646.....20952
West Lori IO/ML 6334A.....20340
West M Denise FADRC/PBR 1841.....21068
West Robert R PER/PPM 4419.....23205
West Samuel MO/CRM B-460 AID.....28384
West William R OC/P B-528.....20882
Westfield Patt A/AID 5942 AID.....28596
Westley John R PM/TD 441 SA-14 AID....(9)235-9103
Weston Mabel PDC/PVC 232 SA-8 AID.....(9)235-1844
Weston Thomas G H 7251.....21246
Wetherbee Mickey J S/AR 6311.....29560
Weygand Anna L M/FSI/SLS 3321 SA-15...(9)235-9271
Weygand Karl F PER/SRS 2429A.....29432
Weyres Virginia S/IG/IS 2317.....20152
Wharton Faye E M/MED 2260.....21197
Wharton William B PPT 700 SA-17.....(9)523-4246
Wheatley Marjorie ASIA/BIS 3317 AID.....29064
Wheeler Alice DS/ST 206G SA-18 AID....(9)235-8872
Wheeler Harold P Jr Col OES/APT/SA 7823.....22434
Wheeler Joseph C AA/NE 6724 AID.....29118
Wheeler Michael O S/S 7224.....22540
Wheeler William B LA/CAR 3244 AID.....23452
Wheelock John REE/BEX 7314 SA-15.....(9)235-2168
Whipkey Frances S PDC 103 SA-8 AID....(9)235-1895
Whipple Boyd V FM/PAD 607 SA-12 AID.....20138
Whitaker Evelyn E INR/EX 6639.....22502
Whitaker Jackie OPIC 630 BOT.....28618
Whitaker Morris D BIFAD/S 2246H AID.....27935
Whitaker Thomas AG/SEC 415 SA-16 AID..(9)235-9727
White Alfred D AA/NE 6724 AID.....29126
White Alfred J EB/TT/OA 5535.....22438
White Angela E PER/FCA/EUR 26A11.....28189
White Bruce N FADRC/PBR B648.....21253
White Cheryl R PER/ES/BA 1822.....23764
White Claude E PPT 562 SA-17.....(9)523-4293
White Dorothy J AF 6234A.....22447
White Eileen C NEA/EX 4247.....21235
White Eleanor E L/EX 6417.....22168
White Franchot E A/SY/T B-240.....22275
White George M EB/OT/STA 3331.....20889
White Harry CM/SD 711 SA-14 AID.....(9)235-9108
White Jacqueline GC 6888 AID.....28530
White James A AG/SEC 415 SA-16 AID....(9)235-9721
White Jane E M/MED 2906.....23642
White Jeffrey B INR/PMT 6510.....23361
White Jeffrey S EUR/EX 5424.....20456
White John M A/OC 44A19.....28946
White Joseph P A/FBO 327 SA-6.....(9)235-9480
White Joyce A FADRC/DR 1239.....20420
White Keidth M O/FADRC/DA 1239.....29265
White Linda T PPC/PDPR 3673 AID.....28249
White Margaret G BF/FS/FD 6804 SA-15..(9)235-9327
White Marie B FADRC/PBR 1758.....29570
White Mary M CA/EX/AC 4818.....22843
White Michael J CA/CCS/EA 4817.....23675
White Pat INR/P 6845.....28304
White Pearlie A EUR/SOV 4229.....22577
White Phyllis S DM/B 706 SA-12 AID.....29744
White Reta E O/FADRC/DA 1239.....20542
White Rodger FADRC/DR 1239.....21709
White Sue ACDA/NP/NE 4953.....21140
White Susan Y A/ISO/FADPC 1921.....27765
White Velma OPIC/GC 712 BOT.....21766
White William R MO/OM 214 SA-11 AID...(9)235-9801
Whitehead Benny W Jr CA/EX/A 1803.....26455
Whitehead Mae R FADRC/DA/WC 1239.....20542
Whitener Russell P A/BF/FC 3418.....28256
Whiteside Ruth A EUR/WE 5226.....21726
Whiting Albert A OPR/VS B-258.....21634
Whiting Alpha J A/FBO/BDC 327 SA-6....(9)235-9511
Whiting John D ARA/PAN 4258.....24980
Whitlock George E A/ISO 1921.....22237
Whitlow William R Jr CA/CCS 4811.....26714
Whitman Gerald J ARA/ECA 4908.....22313
Whitman Stephen V GC/C&P 6951 AID.....28537
Whitman Torrey S PER/CCA 2820.....22818
Whitney Jane REE/BEX 7314 SA-15.....(9)235-9236
Whitney Patricia A EA/PHL 5311.....29302
Whitney Peter ARA/AND 5906.....22575
Whitney Thelma FD/CC/TVC 6713 SA-15...(9)235-9321
Whitridge Jack OC/P B-528.....22936
Whitten James D CU/NEA 4421.....28069
Whittington Regina L EA/ANP 5210.....29690
Whittle Boyd AFR/DR/ARD 2941 AID.....20196
Whittle Cindy DS/RD 506 SA-18 AID.....(9)235-8918
Whitworth William R PER/CCA 2421.....23352
Wiant Jon A INR/REA/SA 8647.....29542
Wical Ernestine M SER 809 SA-18 AID...(9)235-8848
Wicker Linda E FD/CC/TVC 6713 SA-15...(9)235-9322
Wickham Anne M OES/ENR 7819.....24825
Wickland Brian AFR/RA 3325 AID.....28094
Widenhouse Thomas M PER/FCA/AF 2830.....27661
Wieckoski Gertrude L PER/ES/RET 1251.....29315
Wiedemann Howard M INR/STA 6635.....24258
Wiedemann Kent M ARA/ECP 3238.....23341
Wienckowski Wanda PER/REE 7420A SA-15.(9)235-9233
Wiggins Frontis B REE/BEX 7314 SA-15..(9)235-9367
Wiggins Nina M ACDA/NP/NE 4953.....27751
Wiggins Walter T ACDA 5672.....23645
Wigglesworth Barbara J M/MED 2906.....21580

Wilber Margie R FADRC/PBR 110 SA-1.....26528
Wilcox George O OC/T 5440.....23475
Wilcox Richard H ACDA/WEC 804 SA-6....(9)235-2200
Wilde Barbara J ACDA/MEA 5443.....20750
Wilde Robin J ACDA/OA 804 SA-6.....(9)235-2203
Wilder Bernard NE/TECH 3312 AID.....28164
Wilder Gladys E MO/TT 1247 AID.....28281
Wilds Billie A M/MED 2906.....23484
Wiles Patti M EB/IFD/OMA 4830.....22580
Wiley Andrew L AAG/W 514 SA-16 AID....(9)235-9645
Wiley Rebecca A IIA/EA 3953 AID.....29747
Wilfort Brenda M FADRC/DA 1239.....29569
Wilhoit Elizabeth G PPT 414 SA-17.....(9)523-2385
Wilkerson Barbara A LAC/DR 2252 AID.....29173
Wilkes Roland A A/SY/I/WFO 4707 SA-15.(9)235-2172
Wilkes William AF/OC 2139.....23413
Wilkey Peggy J NE/JLS 5312 AID.....28408
Wilkins James R OC/P B-528.....21268
Wilkins Romaine CM/SOD 670 SA-14 AID..(9)235-9120
Wilkinson Earline AFR/CAWA 3320A AID.....20209
Wilkinson Etta I OC/T 5440.....20595
Wilkinson John ASIA/PTBI 4218 AID.....28526
Wilkowski Jean M T/CST 1004.....29016
Willenz Eric INR/XR 6842.....22225
Willett Arthur MO/PUR 288 SA-11 AID...(9)235-9813
Willia Ann TA/AGR 2239 AID.....28279
William Gregory AAG 512 SA-16 AID.....(9)235-9665
William Mary A OPT/LR 319 SA-2 AID.....27784
Williams Ann DS/DIU 570 SA-14 AID.....(9)235-9215
Williams Ann PER/FCA 2328.....21692
Williams Anne C NE/PD 4712 AID.....21830
Williams Anne M GC/AFR 6891 AID.....23808
Williams Aretha M FADRC/PBR 7435.....29409
Williams Barbara B AFR/EMS 3720 AID.....27924
Williams Barbara J A/EX/PMD 1880.....26550
Williams Barbara P PM 7317.....21387
Williams Bertha NEA/EX 4243.....21235
Williams Carman C EB/EX 6820.....21480
Williams Carrie M AFR/EA 3929 AID.....29354
Williams Charles S/S-EX 7517.....20208
Williams Clarie B M/MED 2906.....21607
Williams Clementine E A/SY/DIS 2426.....20817
Williams David W OPR/ST/T 1048-A.....21944
Williams Doll T S/S-I 7241.....23836
Williams Edward L EB 3419.....28836
Williams Edward W ASIA 603C SA-18 AID.(9)235-9060
Williams Electa PDC 521 SA-14 AID.....(9)235-9193
Williams Elise E PPT 562 SA-17.....(9)523-4294
Williams Elizabeth A DM/CC 737 SA-12 AID....29650
Williams Esther L PM/PO 405 SA-2 AID.....23942
Williams Evelyn M FADRC/PBR 1847.....22516
Williams Floyd J DS/AGR 411C SA-18....(9)235-8893
Williams Frank M Jr BF/FMS 1801.....23101
Williams Frederick ACDA/GC 5534.....20450
Williams Frednell PER/MGT/EX 2129.....22190
Williams Gloria A/SY/I 4th Fl SA-15...(9)235-9353
Williams Gloria J CA/VO/P/IW 712 SA-2.....21963
Williams Grace IO/OIC 1515.....28336
Williams Graham OPIC 802 BOT.....29688
Williams Gregory AAG 404 SA-16 AID....(9)235-9723
Williams Hazel A OC/T 5440-G.....23418
Williams Hazel L PPT 584 SA-17.....(9)523-4318
Williams Helen R OC/T 5440.....21642
Williams Helen W M/MED 2906.....23554
Williams Howard F EA/EX 4313.....23102
Williams Izella H AF/W 4250.....20673
Williams James A EUR/SE 5511.....21429
Williams Janet ACDA/WEC/TT 404 SA-6...(9)235-2575
Williams Jessie M O/FADRC/DR 1239.....20420
Williams John P OC/P B528.....21305
Williams Joseph C OC/P B-528.....22243
Williams Josephine EOP 2664 NS AID.....27996
Williams Joyce E IBC 150 425 I St NW..(9)783-9151
Williams Judith A A/SY/OPS/T 3810A.....22304
Williams Justin Jr NE/PD 4446 AID.....28237
Williams Laverne MO/CRM 3659 SA-2 AID.....22000
Williams Lawrence MO/CRM B-461 AID.....28392
Williams Lorraine PPT 362 SA-17.....(9)523-4427
Williams Louise DS/POP 201 SA-16 AID..(9)235-9692
Williams Mary A PM/LR 319 SA-2 AID.....27784
Williams Mary F M/FSI 1209 SA-3.....(9)235-8767
Williams Patricia CM 606 SA-14 AID....(9)235-1399
Williams Paula B CA/PPT 5805A.....20000
Williams Penelope PA/PP 5831.....22134
Williams Phyllis M EUR/RPM 6513.....22381
Williams Raymond C A/FBO 305-B SA-6...(9)235-9482
Williams Roy M OC/T 5440-G.....23418
Williams Sharon OPIC 834 BOT.....29643
Williams Shirley DS/IT 235 SA-8 AID...(9)235-1982
Williams Susan M EB/PAS 2833.....21548
Williams Tawanna J LAC/DR 2252 AID.....20246
Williams Teresa E CA/VO/P/C 713 SA-2.....21922
Williams Thomas C AFR/SFWA 4533 AID.....23508
Williams Thomas L Jr OPR/VS B-258.....21634
Williams Thomas L M/EEO 3210A.....21601
Williams Trilla EB/OT/TA 3822.....22778
Williams Wallace R A/SY/PRS 2519.....23914
Williams Wanda R PPT 414 SA-17.....(9)523-4265
Williams Wesley FADRC/PBR B-884.....20932
Williams Willi J OC/P B-528.....21268
Williams Yvonne L PM/TD 425 SA-14 AID.(9)235-9070
Williams Yvonne P CA/OCS/PPC 4800.....23732
Williamson Andrea ARA/CAR 3242.....23449
Williamson Doris PA/PP 5831.....28660
Williamson Feaster F S 7226.....21325
Williamson Irving A Jr Eb/OA/AVP 5535.....22439
Williamson Jack ASIA/PT 4218A AID.....28526
Williamson Jessicener PHA 314 SA-16...(9)235-8675
Williamson Mary K DS/IT 311 SA-8 AID..(9)235-1965
Williamson Richard L ACDA/NP/NX 4931.....21160
Williard James G O/FADRC/DA 1239.....20749
Willimann Marie-Louise PER/FCA/EA 2332A.....23312
Willing Judith A BF/FS 6709 SA-15.....(9)235-9291
Willingham Voncile EOP 2669 AID.....29811
Willis Ann DS/AGR 413 SA-18 AID.....(9)235-8859
Willis Celeste T PPT 362 SA-17.....(9)523-4427
Willis Franklin K L/EB 6420.....20242
Willis Judith AFR/DP 6671 AID.....22866
Willis Julia W L/EUR 5417A.....22559
Willis Rosa M PPT 562 SA-17.....(9)523-4295
Willner Robert INR/OIS/CIS 6510-A.....20808
Wills Beverly A INR/REC/RED 8732.....25168
Wills Ellen R CM/SOD 667 SA-14 AID....(9)235-9147
Wills Mary E ES 5655 AID.....22564
Willson Carolyn CA/PPT 5813.....20800
Wilsom Ernest AFR/SA 6756 AID.....24229

Wilson Arlen ARA/CEN 4911.....28148
Wilson Barbara E EA/PRCM 4318A.....22656
Wilson Barry N OC/P B-528.....23094
Wilson Carlton L OC/P B-528.....20388
Wilson Cheryl SDB/SB 740 SA-14 AID....(9)235-9155
Wilson Costello P OPR/VS B-258.....21634
Wilson David EB/OT/GCP 3830.....21414
Wilson David O A/EX/ASD 3420.....29414
Wilson Dollie E SER/MP 1062 AID.....28477
Wilson Dwight T AFR/DP 6671 AID.....22866
Wilson Ernest AFR/DP/FM 6750 AID.....29188
Wilson Etta EB/TRA/MA 5826.....20705
Wilson Frances M EB/EX 6820.....22720
Wilson Gwynette OF/FD/P 6705 SA-15....(9)235-9317
Wilson Jeanne OPIC/T 610 BOT.....28894
Wilson Joan F M/FSI/SPS 1100 SA-3.....(9)235-8771
Wilson John DS/AGR 409 SA-18 AID.....(9)235-8899
Wilson Joseph H INR/OIS 6510.....20906
Wilson Judith PPC/E 3673 AID.....23420
Wilson Mary E OPR/LS 2204.....20508
Wilson Mary Lou FSI/ES 1209 SA-3.....(9)235-8875
Wilson Mary Z IO/OIC 1513.....22078
Wilson Peter S/P 7316.....21095
Wilson Robert J OPR/ST/SSC SA-7.....78995
Wilson Roosevelt Jr OES/EX 7818.....20589
Wilson Rosabelle S AA/AFR 6936 AID.....29232
Wilson Ruth CM/ROD 723 SA-14 AID.....(9)235-9145
Wilson Shirley R PER/FCA/EA 2332A.....23312
Wilson Stephanie ACDA/GC/CON 804 SA-6.(9)235-8248
Wilson Thomas L NE/TECH 6921 AID.....29262
Wilson Wayne MO/PAV B-927 AID.....28394
Wimberg John E AG/IIS 511 SA-16 AID...(9)235-9742
Wimbush Barbara OPIC 614 BOT.....28894
Windear Catherine A ACDA/A/CS 5666.....21020
Winder Ruth J EUR/EX/PMO 5428.....20598
Winder Walter R O/FADRC/DR 1239.....20420
Windsor Cheryl NE/EI 5318 AID.....29048
Windsor Robert A EUR/SOV 4229.....23456
Winfree Robert M 5895 Comm.....22070
Wing Herbert G IO/DHP 5327.....27308
Wingast Norma LA/DR 2242 AID.....28128
Winn David M NEA/ARN 6250A.....21018
Winnett George Jr H 7251.....21608
Winstanley Ralph ARA/PPC 6913.....20527
Winston Eleanora PPT 362 SA-17.....(9)523-4427
Winston Emogene E PPT 210 SA-17.....(9)523-4335
Winter Dolores I HA/EX 7802.....28186
Winter Gary M GC/LA 5917 AID.....29182
Winter Harvey J EB/IFD/BP 3331.....20786
Winter Kenneth J GAO/ID 5915.....20602
Winters Rita M AFR/EMS 3720 AID.....22308
Wirtz Anthony H PPC/PB 3747 AID.....23934
Wise Rose A LAC/DR 2239 AID.....28605
Wise Sheila L A/BF/FC 3418.....28256
Wiseman Mike AFR/CAWA 3320A AID.....29101
Wiszka Olga S OES/OFA 5806.....21948
Witherell Ronald A NE/JLS 5316 AID.....28532
Withers Archibald M LAC/CAR 3244 AID.....21205
Withers Elouise INM 7336.....20365
Withers John L AFR/DR 2497 AID.....28178
Withington Charles DS 203E SA-18 AID..(9)235-9165
Witmer H Scott A/FBO 319 SA-6.....(9)235-8311
Witt Eric TA/AGR 2246 AID.....27933
Witte Jeanne B PER/FCA/SEC 2336.....29494
Witting William N E 7250.....20549
Wiznia Marguerita COM 711 SA-18 AID...(9)235-8916
Wiznitzer Caroline P SY 2435.....22412
Wiznitzer Mark L EA 6207.....20777
Woboril Marilyn J EUR/EE 5220.....23130
Wochos Suzanne C IO/OIC 1428A.....20945
Woellert Donald L OC/TR 2130.....21584
Wolf Christina H SY/FO 38A00.....23122
Wolf John S EB/IFD/OMA 4830.....20633
Wolf Raymond L OC/T 5440.....22143
Wolf Robert R OPIC 804 BOT.....23908
Wolf Rowena E L/EB 6420.....20242
Wolfe Mack C OC/PE-E 2314 SA-7.....79531
Wolfe Martin S M/MED 2915.....23401
Wolfe Marvin L S/IG/IS 2317.....20152
Wolff Patricia A A/OPR/ST/P 532 SA-6..(9)235-9532
Wolff Warren AFR/DR/SAP 2884 AID.....29200
Wolford Richard OPA 4819 AID.....28486
Wollan David S ACDA/ISP/SA 4923.....27904
Wolle William D INR/RNA 4524A.....28397
Wollemborg Leo R S/S-O 7516.....21512
Wolridge Dianna P S/CPR 1232.....27984
Wolsky Charlotte L NE/PD 6723C AID.....23850
Wolter Christine DS 500E SA-14 AID....(9)235-9215
Wolter Mary C OPR/LS 2208.....20508
Wolz Ronald R PM/PMC 409 SA-2 AID.....23958
Womack Theresa P PER/MGT/OS 1817.....27915
Womeldorph Elizabeth K INR/DDC/MP 6845.....29674
Wong Wayne OB/RME 1331.....23881
Wood Beverly S PER/MGT/OS 1333.....22644
Wood Dorothy E CA/VO 713 SA-2.....22921
Wood Glynn L M/FSI 402 SA-3.....(9)235-8845
Wood Harlee E INR/OIS/IHS/DC 6510.....20906
Wood James W L/M 5425A.....29516
Wood Nancy C INR/RNA/RA 6510A.....21261
Wood Norma MO/CRM B-461 AID.....28474
Wood Peter S INR/OIS/CIS 6510-A.....20808
Wood Theodora FITC/PO 3019 NEOB AID...(9)395-3984
Woodbury Wendell W IO/IEP 5321.....21655
Woodhouse Merriam J PPC/EMS 3665 AID.....28342
Woodhull James E PM/ERS 111 SA-2 AID.....22962
Woodland Larvita FM/BFD 536 SA-12 AID.....20176
Woodland Lorretta D PPT 414 SA-17.....(9)523-4265
Woodring Patricia A IO/OIC 1511.....20618
Woodruff Arthur H PER/FCA 2328.....28312
Woodruff Bessie BF/OF/AD 7711 SA-15...(9)235-9338
Woods Anne B EB/OT/TA 3822.....22742
Woods Henrick R PA/PP/N 5831.....22234
Woods Michael J A/SY/DO 3811.....20746
Woods Ronald E EUR/NE 4513.....20529
Woods Wilbert FS/FD/P 6707 SA-15.....(9)235-9299
Woodson Alfred W SER/MO/PAV B-927 AID.....28394
Woodson Alfreda R PPT 260 SA-17.....(9)523-4259
Woodward Alice E BIFAD/S 2244 AID.....29525
Woodward Carole LEG/CLS 2895 AID.....28191
Woodward Donald R S/IG/IS 2317.....20152
Woodward Hugh McL A/CDC 1239.....23209
Woody Irma FM/ESD 508 SA-12 AID.....20024
Woody Ronnie D EB/ICD/ISM 3531.....20828
Woolf I D A/ISO 12B64A.....22692
Woolfley H L Dufour EUR/NE 4513.....20529
Woolston Charlotte A EUR/NE 4513.....21723

Woolwine W James EB 6822.....21683
Wooten John AFR/EA 3929 AID.....29354
Wooten Willie C M/MED 2256.....29801
Worsham Helen M A/SY 2513.....21536
Worsley Irish J INR/DDC/OIL 8646.....20952
Worswick Derek A INR/RCI 6510A.....20884
Worthen Penny M ACDA/D/SA 5933.....28478
Worthington J M/MED 1163 1176 Pa Ave..(9)724-9621
Worthington Mary S PM/PO 400 SA-2 AID.....23942
Wozniak Suzanne EB/ORF/TRP 3421.....22295
Wray Eugenia L AF/C 4246.....23139
Wrenn Kenneth W OC/P SA-4.....(9)339-7005
Wright Dolores R OES/SAS 4333.....22841
Wright Elaine M DM/CC 737 SA-12 AID.....29650
Wright Elizabeth PPT 210 SA-17.....(9)523-4335
Wright Hoyt MO/CRM B-531C AID.....29121
Wright Jeanette AFR/DR/PPS 2925 AID.....29864
Wright Johnna M SY/DO 1258.....23212
Wright Lacy A Jr EUR/WE 5230.....22453
Wright Linda D S/CPR 1237.....23170
Wright Margaret M DG/EM 2820.....22827
Wright Marshall H 7256.....21048
Wright Piccola PDC/FFP 529 SA-14 AID..(9)235-9238
Wright Regina AA/NE 6732 AID.....28225
Wright Toya C PPT 262 SA-17.....(9)523-4244
Wright William A INR/OIS/IHS/DC 6510.....20906
Wright William LDCR ACDA 5443.....27757
Wrobel Florence J M/FSI 1102 SA-3.....(9)235-8772
Wroblewski Mary R EB/ORF/FSE 3638.....20681
Wroten Marva A PM/PO/OS 200 SA-2 AID.....23877
Wunsch James DS/RAD 522 SA-18 AID.....(9)235-9024
Wyatt Hazel ACDA/A/PER 5720.....22034
Wyman Charles M CA/CCS/NEA 4817-G.....23208
Wynes M Deborah IO/IBC/BA 5336.....21546
Wynn B Harry AG/IIS 511 SA-16 AID.....(9)235-9732
Wyrough Richard R ARA/PAN 4258.....24980

Y

Yamamura Robert A OC/PE-E 2307 SA-7.....79743
Yambor John F A/FBO/CR 321C SA-6.....(9)235-9445
Yameogo Guadalupe T CDA/FS/AF 2830.....27662
Yarmolinsky Adam ACDA/D/C 5923.....24924
Yates Arnita D M/MED 2906.....23552
Yates Cheryl D BF/FS/A 6711 SA-15.....(9)235-9323
Yates Earl W AFR/RA 3325 AID.....22889
Yates Elizabeth AA/PPC 3942 AID.....20482
Yates Hubert L OPR/WLG 1873.....21759
Yates Peggy OPIC 842 BOT.....21780
Yates Warren G M/FSI/SLS 5602C SA-15..(9)235-9395
Yaukey Raymond S OICR/ALP/ITA 7719 Com.....20824
Yawgel Caroline EB/TRA/MA 5826.....20705
Yeadon Janice PER/FCA/EA 2332A.....23312
Yearwood Melita E DM/IM 714 SA-12 AID.....20084
Yellman Donald J OES/OFA 5806.....21948
Yelton Nancy A PER/FCA 2328.....21692
Yhin Paul SER/MO/OPM 3312 AID.....23800
Yoden Mary A CA 6811.....21488
Yoder Von C ASIA/TR 608C SA-18 AID....(9)235-8857
Yodzis Joseph R PER/FCA/A 2807.....23438
Yohe John DS/AGR 411 SA-18 AID.....(9)235-1497
Yohn Michael V B ARA 6494.....29483
Yoritomo Katherine E OPIC 850 BOT.....43227
Yost Oscar P AG/SEC 402 RPE AID.....(9)235-9730
Young Andrew USUN 7511.....28346
Young Arthur R OPR/VS B-258.....21634
Young C Ray ACDA/A/CS 5666.....21020
Young Carol A/FBO 314 SA-6.....(9)235-9497
Young Darrell A OC/P B-528.....21090
Young Darrell H OPR/GS B299.....21672
Young Deborah A CA/VO 800 SA-2.....21911
Young Diana AA/DS 509 SA-18 AID.....(9)235-9010
Young Frances R HA/EX 7802.....21585
Young Harry F PA/PC 4835.....24915
Young James R OPR/GS B-235.....21220
Young Jamie F ACDA 4494.....28099
Young Joan P EA/VLC 6317.....23132
Young Lawrence MO/CRM B-461 AID.....28392
Young Lee E OPR/GS B-229.....21012
Young Marie R GC/AFR 6887 AID.....29219
Young Phyllis A PA/PC/ED 4833.....20713
Young Ruth ASIA/BIS 3317 AID.....20212
Young Sarah M CU/BFS 4825.....22844
Young Sonja D EUR/SCAN 5515.....21557
Young Theodore N OCT 5440G.....23418
Young Thomas S CA/EX/AC 4818.....22843
Young Valerie PPT 210 SA-17.....(9)523-4335
Young Valria C EB/OT/GCP 3830.....21326
Young Vernetta M M/FSI-SLS 901 SA-3...(9)235-8816
Young Veronica T IDCA/PO 3419A AID.....20990
Young Watt S Jr FADRC/PBR 1758.....29335
Young William E A/EX/PMD 1880.....26550
Younger Sandra E SY/DO 3811.....21621
Youngflesh Kay CA/FS/ARA 2336.....22063
Younts George R OC/PE 2201A SA-7.....79532
Yow Sharon DS/RAD 506 SA-18 AID.....(9)235-2245
Yowell Viola W PM/ERS 100 SA-2 AID.....22954
Yurchak Marlene PER/ES/RET 1251.....23342
Yutzey Joyce F PA/PP/W 5831.....22687
Yutzey Viona J PER/REE 7520A SA-15....(9)235-9378

Z

Zackery Reginald C A/ISO/FADPC 1921.....27764
Zak Marilyn A PPC/PDPR 3673 AID.....28249
Zakarian Aram AFR/DR 2925 AID.....20206
Zamarrippa Beatrice K OC/T 5440.....21823
Zappala Stephen P J M/FSI 501 SA-3....(9)235-1448
Zarechnak Dimitry OPR/LS 2214.....22201
Zavada Julia H OPR/LS 2212.....21529
Zedalis John DS/ENGR 571B SA-14 AID...(9)235-9816
Zeliff Shirley Maj ACDA/OA 804 SA-6...(9)235-2205
Zenger C Richard SER/H 628 SA-12 AID.....20044
Zerden Mal CA/MGT 4824.....23528
Zern Jeanne E AF/W 4250.....28437
Zerolis John W OES/OPA 5801.....24971
Ziccardi-Randolph Marguerite S/AR 6313.....29793
Zieske Clifford AG/SEC 402 SA-16 AID..(9)235-9727
Zigler Robert S PM/TD 401B SA-14 AID..(9)235-9056
Zimmerman Julie A A/BF/OF/ 7717 SA-15.(9)235-1950
Zinman Bernard IIA/IG 2744 AID.....28365
Zinoman Murray D EA/RA/TC 5310.....27710
Ziolkowski John J INR/RNA/NE 4524-A.....21889
Zipser Janet R A/ISO 19A13.....28820

Zivadinovich George ASIA 613D SA-18 AID..235-8910
Zobel Mary H BF/OF/AD 6203 SA-15.....(9)235-9264
Zobrist Fred AFR/ENGR 2485 AID.....23946
Zopfi Thomas M III A/SY/PRS:DD 2519.....23915
Zorn Richard H II EB/ORF/OFP/FPD 3427.....22124
Zu Pappenheim Alexandra PPT 358 SA-17.(9)523-4319
Zubeck Patricia OPA 4883 AID.....20674
Zubeck Patty AFR/RA 3325 AID.....28964
Zucca Albert L EB/CTA/OCA 3334.....28097
Zukauskas Rita A OC/T 5440.....23445
Zuraski Phyllis L CA/VO/L/A 611 SA-2.....21960
Zveare Kathy L FM 517 SA-12 AID.....20050
Zwolinski Richard INR/RCI 6510A.....21396
Zylman Jon G IO/EX/DAR 3428.....27992
Zyvoloski Mildred I IO/OIC 1517.....20384

ORGANIZATIONAL DIRECTORY

DEPARTMENT OF STATE

2201 C Street, N.W., Washington, D.C. 20520

(See also inside back cover)

S	OFFICE OF THE SECRETARY	300

	Extension	Home Telephone*
Secretary Cyrus R Vance 7th Fl	24910	
Special Assistant Arnold L Raphel 7226	29572	338-3451
Special Assistant Richard L Baltimore III 7226	29572	667-0321
Special Assistant John Evans 7231A	29572	265-8428
Personal Assistant Elva G Morgan 7226	24910	
AMBASSADORS AT LARGE		
Ambassador at Large and Special Rep. of the President for the Law of the Sea Conference (S/AR) Elliot L Richardson 6313	29793	
Deputy Special Representative of the President for the Law of the Sea Conference George H Aldrich 6311	29260	(703) 765-0871
Executive Assistant Alan G James 6313	29793	337-4745
Ambassador at Large and Special Representative of the President for Nonproliferation Matters (S/AS) Gerard C Smith 6333	23752	
Deputy George W Rathjens 6333	23972	
Deputy Francis S M Hodsoll 6333	23974	
Personal Assistant Patricia A Lehmann 6333	23752	
Deputy Alan W Locke 6333	24252	363-5227
Ambassador at Large and Coordinator for Economic Summit Affairs (S/AO) Henry L Owen 351 EOB	395-5694	
Ambassador at Large for Liaison with State and Local Governments (S/SLG) W Beverly Carter 7815	20968	
Deputy David H Shinn 7815	20969	(703) 273-0275
Ambassador at Large and Coordinator for Refugee Affairs (S/R) Dick Clark 7526	23964	
Deputy US Coordinator George Barbis 7526	25822	
Assistant Coordinator for Domestic Affairs Carol Hecklinger 7526	25230	
Assistant Coordinator for Congressional Liaison and Public Affairs Robert Miller	25203	
Ambassador at Large and Coordinator for Mexican Affairs (S/MEX) (Vacant) 7509	20390	
Personal Assistant Vee Richardson 7509	21868	
Personal Representative of the President Robert S Strauss 7260	25324	
CHIEF OF PROTOCOL (S/CPR)		
Chief of Protocol Edith J Dobelle 1232	20866	
Assistant Chief of Protocol for Diplomatic & Consular Liaison Richard J Gookin 1232	27984	(703) 687-6148 (202) 337-1530

*Unless otherwise indicated area code is 202

Assistant Chief of Protocol for Visits
Kenneth S Hays 1238.....21676 332-7722
Assistant Chief of Protocol for Administration
Jim D Mark 1238.....21702 941-2374
Assistant Chief of Protocol for Ceremonial and Public Diplomacy
(Vacant).....21734

EXECUTIVE SECRETARIAT (S/S)
Special Assistant to the Secretary and Executive Secretary
of the Department Peter Tarnoff 7224.....22540
Deputy Executive Secretary Raymond G H Seitz 7224.....23126
Deputy Executive Secretary L Paul Bremer III 7224.....28448
Secretariat Staff (S/S-S) Director
Arthur H Hughes 7241.....20318 (301) 652-4979
Staff Officers
A, AF, INR, ICA, S/IG, S/PTA, CA, HA, INM, ARA
M, M/DG, M/MO 7241.....21522
H, L, NEA, EA, S/R, PA, S/SLG, S/SN, S/ES
7241.....28062
AID, D/LOS, E, EB,
S/AR, 7241.....28348
ACDA, SALT, DOD, EUR
OES, UNA, IO,
S/AS, S/MS, T (non-prolif
& arms transfers), PM 7241.....28338
Correspondence Review M Elizabeth Denham 7241...21295
White House Correspondence Review
& Management Analysis Julie Jacobson 7241.....23011
NSC Reports Officer Sheila B Lopez 7241.....25804
Operations Center (S/S-O)
Director William F Rope 7516.....22466 244-0755
Deputy Director Thomas R Reynders 7516.....22522 (301) 652-5542
Senior Watch Officer.....21512
Editor.....21530
Military Representative.....20564
Information Management Section (S/S-1) Director
Elijah Kelly 7241.....22976 291-6444
Secretariat Automated Data Index Unit (SADI) 7241...23836
Executive Director (S/S-EX) Larry G Piper 7517.....20982 (703) 978-0824
Personnel Officer and Deputy Executive Director
William E Sims 7517.....22668 575-8855
Senior Adviser to the Secretary (S/PH)
Philip C Habib 7329.....28996
Special Assistant Mary Virginia Kennedy 7329.....28996
Personal Assistant Lorice M Bider 7329.....28996

Special Adviser to the Secretary (S/MS)
Marshall D Shulman 7246.....28704
Special Assistant Curtis W Kamman 7246.....28904 363-7721
Special Assistant Richard E Combs, Jr 7246.....28904 (703) 533-3481
Senior Adviser to the Secretary (S/ES)
Edward Sanders 7234A.....23778
Special Assistant to the Secretary and Coordinator
International Labor Affairs (S/IL)
Dale E Good 4234.....23662 686-1782
Deputy Coordinator Harry H Pollak 4234.....23662 833-8272
Special Representative of the Secretary for Panama
Treaty Affairs (S/PTA) David H Popper 7535.....24808 363-5948
Deputy Special Representative Richard R Wyrough 4913.....24980 868-5111
Executive Secretary of the Foreign Service Grievance Board (S/FSG)
Pratt Byrd 430 SA-6.....235-9862 244-6250

D — OFFICE OF THE DEPUTY SECRETARY — 301

Deputy Secretary Warren Christopher 7th Fl.....29640
Executive Assistant John H Trattner 7220.....28930 656-7284
Special Assistant Douglas A Dworkin 7220.....21094 684-8965
Special Assistant Robert L Deitz 7220.....22474 547-5738
Special Assistant Marsha Barnes 7220.....21092 966-5937
Special Assistant Wendy J Chamberlin 7220.....21092 (703) 836-5356
Personal Assistant Jacquelyn T Hill 7220.....29640

NSC Interagency Group for Law of the Sea (NSC/IG/LOS)
Chairman Elliot L Richardson 6313.....29793
Vice Chairman Alan Berlind 4321.....29098 244-2384
Staff Director Thomas M Okada 4321.....20041 337-0051

Office of the Law of the Sea Negotiations (D/LOS)
Director Alan Berlind 4321.....29098 244-2384
Deputy Director George Taft 4321.....28233 (703) 765-6605

NSC/SCC Executive Committee and Working Group on Terrorism
Chairman Anthony C E Quainton 2238.....29892
Office for Combatting Terrorism (D/CT)
Director Anthony C E Quainton 2238.....29892
Deputy Director Frank H Perez 2238.....28541 (301) 527-6099

US Delegation to the 1979 World Administrative Radio Conference
US Representative Glen Robinson (D/WARC) 5824.....22592

P — UNDER SECRETARY FOR POLITICAL AFFAIRS — 302

Under Secretary David D Newsom 7th Fl.....22471
Executive Assistant Roscoe S Suddarth 7240.....21598 362-5752
Special Assistant Richard L Jackson 7240.....21574 342-0571
Special Assistant Richard W Baker 7240.....20356 234-3838
Special Assistant Felix C Vargas, Jr 7240.....21574 223-2185
Personal Assistant Geneil C Maska 7240.....22471
Executive Secretary of the Board of the Foreign Service and the Employee Management Relations Commission (P/BFS) James H Bahti 3835.....21060 (703) 534-0946

E — UNDER SECRETARY FOR ECONOMIC AFFAIRS — 303

Under Secretary Richard N Cooper 7250.....23256
Executive Assistant Edward L Morse 7250.....29332 966-2466
Special Assistant Edward A Casey, Jr 7250.....21089 363-4650
Special Assistant Raymond Hill 7245.....29819 296-3765
Special Assistant Barney Rush 7250.....29818 965-1989
Staff Assistant William N Witting 7250.....20549 (703) 527-6611
Economist Thomas A Forbord 7250.....24382 244-9052
Personal Assistant Catherine J Sopko 7250.....23256 (703) 525-9024

T UNDER SECRETARY FOR SECURITY ASSISTANCE, SCIENCE AND TECHNOLOGY 304

Under Secretary Lucy Wilson Benson 7208.....20410
Special Assistant David A Katcher 7208.....27888 (301) 654-6946
Special Assistant Arthur M Giese 7208.....28074 (703) 893-0617
Special Assistant Thomas Stern 7208.....20410 (703) 534-5058
Special Assistant William C Salmon 7208.....28724 (703) 527-5782
Special Assistant Richard A Scribner 7208.....20004 (301) 946-5085
Special Assistant Richard Aherne 7208.....20005 229-3312
Staff Assistant Paul H Tyson 7208.....20004 (703) 979-1644
Staff Assistant Wayne E Miele 7208.....20004 654-4398
Personal Assistant Susan Lesar 7208.....20410

M UNDER SECRETARY FOR MANAGEMENT 305

Under Secretary Ben H Read 7207.....21500
Executive Assistant William J Galloway 7207.....28877 (703) 821-8697
Deputy Assistant Secretary Steve Pieczenik 7810.....23084
Special Assistant Marc C Ginsberg 7810.....21756 546-4471
Special Assistant B Terry Howe 7810.....23032
Special Assistant Patrick Kennedy 7207.....28867 966-3827
Special Assistant Gail Kirk 7810.....21756
Special Assistant Dwight Mason 7207.....25586 546-7299
Special Assistant Richard W Murray 7810.....27758 966-0610
Personal Assistant Sharon C Bisdee 7207.....21500 (703) 548-5796

Director General of the Foreign Service
and Director of Personnel (M/DGP)
Harry G Barnes Jr 6218.....29898
Deputy Assistant Secretary for Personnel (DG/PER)
Nancy V Rawls 6218.....29438
Deputy Assistant Secretary for Personnel (DG/PER)
Robert S Gershenson 6218.....25152
Director of Management Operations (M/MO)
Michael M Conlin 7427.....21056 656-3163
Deputy Director Gifford D Malone 7427.....22298 356-9037
Deputy Director David E Simcox 7423.....22235 966-0945
Associate Director Charles A Gillespie 7427.....21382 533-1293
Associate Director (ICA) Liaison) Guy E
Coriden Jr 7529.....20470 232-6759
Director of the Foreign Service Institute (M/FSI)
George S Springsteen Jr 1202 SA-3.....(9)235-8750
Deputy Assistant Secretary for Equal Employment
Opportunity (M/EEO) John A Burroughs Jr 3214.....29294 (703) 423-3397
Deputy Assistant Secretary for Med Serv (M/MED)
Eben H Dustin 2906.....23484 536-4205
Curator, Diplomatic Reception Rooms (M/FA)
Clement E Conger 8th Fl.....20298 (703) 836-1061
Director, Family Liaison Office (M/FLO)
Janet Lloyd 1216A.....21076
(For further management listings, see Sections
325, 326, 327, 328, 329, 330)

C	COUNSELOR OF THE DEPARTMENT	306

Counselor Matthew Nimetz 7256.....24404
  Special Assistant John H King 7256.....27688
  Special Assistant Russel J Surber 7256.....20775 (703) 860-4864
  Special Assistant Paul M Bunge 7256.....22123 232-4240
  Staff Assistant Howard C Davis 7256.....27448 (703) 591-1650

S/P	POLICY PLANNING STAFF	307

Director Anthony Lake 7311.....22372 965-3902
  Deputy Director Paul H Kreisberg 7311.....20358 362-5034
  Deputy Director Karin Lissakers 7312.....24734 232-4072
  Deputy Director Samuel R Berger 7312.....29571 363-8070
    Special Assistant to the Director
      Edward O'Donnell 7311.....22972 (703) 591-0131
    Staff Assistant Laurie J Tracy 7311.....29716
    Members of Policy Planning Staff:
      Ronald Ball 7419.....20993 (703) 569-6175
      Erwin Duggan 7419.....21512
      Erik Eckholm 7330.....21964
      Richard Feinberg 7330.....20822 265-2671
      Robert Gallucci 7330.....28664 363-8974
      Wreatham E Gathright 7330.....21009 667-4381
      Flora J Higgins 7419.....21724
      John Holum 7316.....28980 544-6746
      Henry H Janin 7330.....20670 (301) 656-6385
      Joel L Johnson 7312.....22456 (703) 620-4561
      William A Kirby Jr 7316.....28986 (703) 281-1279
      Bruce Kuniholm 7316.....28995
      Richard McCormick 7419.....23029
      Elaine Morton 7330.....21494 657-3732
      Ronald J Neitzke 7419.....28994
      Raymond R Snider 7316.....21724 (703) 536-5171
      Marianne Spiegel 7316.....22576 547-1896
      Jenonne Walker 7419.....28613 338-3298
      Peter Wilson 7316.....21095 686-0808
  Chairman, Open Forum Paul Molineaux 7419.....28790

S/IG	OFFICE OF THE INSPECTOR GENERAL	308

Inspector General Robert C Brewster 6821.....28842 337-4956
  Special Assistant Donald I Colin 6821.....23320 (703) 971-0417
  Deputy Inspector General Richard K Fox Jr 6821.....24740 (703) 726-6216
  Deputy Inspector General Sanford Menter 6821.....20986 (703) 356-9238
  Office of Director of Audit and Administration
    Chief (S/IG/AUD) Marvin F Smith 6821.....23766 (703) 573-4754
    Executive Director (S/IG/EX) Lynn W Burgener 28036

Coordination and Review Staff (S/IG/CR)
Chief Coordinator Rush Taylor Jr 6821.....24738 (703) 528-5309
Compliance Charles A Kennedy 6821.....24738
Inspectors (S/IG/IS) 2317.....20152

H — CONGRESSIONAL RELATIONS — 309

Assistant Secretary J Brian Atwood 7261.....28774 (301) 299-8036
Personal Assistant Donna J Petrich 7261.....28774 296-6968
Deputy Assistant Secretary Nelson Ledsky 7261.....24768 (301) 951-0287
Deputy Assistant Secretary Peggy Lampl 7261.....23436
Deputy Assistant Secretary Robert A Flaten 7261.....21050 (703) 524-3027
Administrative Officer W Douglas Frank 7261.....29157 (301) 345-5595
Special Assistant Jack D Segal 7261.....25315 296-7075
Legislative Management Officers
EUR, OES Thomas Weston 7251.....21246 (703) 536-9230
PM Andy Thoms 7251.....29530 (202) 654-6082
IO, Special Projects, M, Dirk Gleysteen 7261.....29191 (202) 234-9333
NEA, M/CT Peter Burleigh 7251.....28728 (202) 524-1877
AF, James Morton 7251.....29532 (202) 362-0127
SALT, ACDA, Katherine Nelson Smith 7251.....28722 (703) 979-5333
ARA, S/NM Elkin Taylor 7251.....29036 (301) 229-6030
EA, Human Rights David Kenney 7251.....28802 (202) 965-0739
EB, AID Donald Planty 7251.....28732 (703) 860-1164
S/CPR, MS/NM, Nominations Dora Carter 7261.....21050 (703) 860-2303
PA, Nelson Ledsky 7261.....24768 (301) 951-0287
CA, VO, PPT, Refugees Eugene Krizek 7251.....28696 (703) 765-2625
L, Robert A Flaten 7261.....21050 (703) 524-3027
Congressional Correspondence, Freedom of Information George Winnett 7251.....21608 (202) 726-4749
Legislative Research Isaias Alba 7258.....20430 (703) 671-7081
Congressional Inquiries Catherine Thibodeau 7251.....22163 (301) 927-6430
Congressional Travel Terry Patin 7251.....21882 (703) 528-0379
Cynthia Gethers 7252.....21883 (703) 768-7762
Security Clearances W Douglas Frank 7261.....29157 (301) 345-5595

PM — BUREAU OF POLITICO-MILITARY AFFAIRS — 310

Director Reginald Bartholomew 7317.....29022 (703) 768-4581
Deputy Director Daniel A O'Donohue 7317.....23302 860-4996
Deputy Director Jerome Kahan 7317.....28698 765-5467
Deputy Director David C Gompert 7317.....21791 (703) 683-2775
Special Assistant Priscilla C Clapp 7317.....22478 483-7175
Special Assistant David A Pabst 7317.....20620
Staff Assistant Gregg A Rubinstein 7317.....23912 659-4474

OFFICE OF THE EXECUTIVE DIRECTOR (PM/EX)
Executive Director Patrick R Hayes 7320.....24820 (703) 451-2393
Administrative Officer Deatrice T Nicholson 7320.....20202
Budget Officer Lucille Annigian 7320.....24820

OFFICE OF INTERNATIONAL SECURITY OPERATIONS (PM/ISO)
Director George T Churchill 7321.....21616 (703) 768-1143

Deputy Director Marguerite Cooper King 7321.....28688 966-6133

OFFICE OF INTERNATIONAL SECURITY POLICY (PM/ISP)
Director (Vacant) 7430.....22056
Deputy Director (Vacant) 7430.....20610

OFFICE OF SYSTEMS ANALYSIS (PM/SA)
Director Forrest W Barnett 7428.....23136 (703) 979-1967
Deputy Director Arnold Kanter 7428.....28018 536-2874

OFFICE OF NUCLEAR POLICY AND OPERATIONS (PM/NPP)
Director Marvin W Humphreys 7327.....21835 941-3499
Deputy Director Allen W Locke 7327.....21835 363-5227

OFFICE OF MUNITIONS CONTROL (PM/MC)
Director William B Robinson 800 SA-6.....(9) 235-9755 (703) 765-7388
Deputy Director James Sampas 800 SA-6.....(9) 235-9756

OFFICE OF DISARMAMENT AND ARMS CONTROL (PM/DCA)
Director Mark Palmer 7424.....21862 333-7857
Deputy Director Charles J Henkin 7424.....27972 524-4197
Deputy Director Steven E Steiner 7424.....29778 652-0895

OFFICE OF SECURITY ASSISTANCE AND SALES (PM/SAS)
Director James P Farber 7418.....23882 362-3928
Deputy Director Robert Bruce 7418.....23950
Deputy Director Douglas Keene 7418.....22024 821-3728

OFFICE OF SECURITY ASSISTANCE SPECIAL PROJECTS (PM/SSP)
Director Robert B Mantel 7325.....25104 547-2025
Deputy Director Andrew G Thoms Jr 7325.....25097 654-6082

PA — BUREAU OF PUBLIC AFFAIRS — 311

Assistant Secretary-Spokesman Hodding Carter III 6800.....29606 986-1671
Deputy Assistant Secretary William D Blair Jr 6800.....20954 (301) 652-5966
Deputy Assistant Secretary William J Dyess 6800.....21620 338-1222
Deputy Assistant Secretary Tom Reston 6800.....23790
Special Assistant Jill A Schuker 6800.....20596 965-2551
Staff Assistant Mark M Sawoski 6800.....21152 241-2879

OFFICE OF THE EXECUTIVE DIRECTOR (PA/EX)

Director Daniel O Newberry 6805.....20472 656-4783
Deputy Director Leon Ramey 6805.....22257 765-1121
Personnel Paola V Luchi 6805.....22685
Budget Erma Schumacher 6805.....22174
General Services Melvin J Briscoe 6805.....21026 332-2813

OFFICE OF PLANS AND OPINION ANALYSIS (PA/POA)

Director Bernard Roshco 6805.....20474 229-6299
Deputy Director Dixon Boggs 6805.....22376 560-2881
Publications Distribution Dorothy S Gregory 5815A.....29859

OFFICE OF PRESS RELATIONS (PA/PRESS)
Deputy Spokesman Tom Reston 2109.....22492
Deputy Director David D Passage 2109.....22492

OFFICE OF THE HISTORIAN (PA/HO)
Historian David F Trask 3100 SA-1.....28888 234-6257
Adviser on Records Policy Arthur G Kogan 3100 SA-1.....27768 554-5516
Associate Historian for Western Hemisphere & Europe
(PA/HO/WHE) William Z Slany 3100 SA-1.....28766
Senior Historian Charles S Sampson 3100 SA-1.....21458 (703) 960-4576
General & Inter-American Group Chief
N Stephen Kane 3100 SA-1.....22033 (301) 587-2148
European & Canadian Group Chief
Neal H Petersen 3100 SA-1.....22033 (703) 533-0915
Associate Historian for Asia, Africa & Pacific
(PA/HO/AAP) John P Glennon 3100 SA-1.....29477 (703) 345-6291
Senior Historian Nina Noring 3100 SA-1.....22058 667-9025
African & Southwest Asian Group Chief
M Paul Claussen 3100 SA-1.....28517 966-9303
East Asian & Pacific Group Chief
David W Mabon 3100 SA-1.....23518 (703) 534-6503
Operations Staff
Deputy Director Research & References
(Vacant) 3100 SA-1.....27772
Deputy Director Editing & Declassification
David H Stauffer 3100 SA-1.....27773 229-8316

OFFICE OF PUBLIC COMMUNICATION (PA/PC)
Director Paul E Auerswald 4831.....23656/22083 966-1553
Public Information 4827A.....26575/26576
Editorial Division Chief
John C Kimball 4831.....22159/21143 656-5472
Special Projects Staff Elaine M McDevitt 4827A.....28203 333-7102
Correspondence Management Division Chief
Susan Haufe 5819A.....20776/21394 (703) 920-3471

OFFICE OF PUBLIC PROGRAMS (PA/PP)
Director David J Fisher 5831.....21433 (703) 978-3048
Speech Review Colgate Prentice 4835.....20432 (703) 836-0930
National Capital Division & Organization Liaison Staff
Chief Ilmar Heinaru 5831.....21710
Northern Division Chief Hendrik R Woods 5825.....22234 234-2846
Southern Division Chief (Vacant) 5825.....22733
Western Division Chief Joan H Colbert 5825.....22133 363-8412

L — LEGAL ADVISER — 312

Legal Adviser Herbert J Hansell 6425.....29598 234-5910
Deputy Legal Adviser (Vacant) 6425.....28460
Deputy Legal Adviser Mark B Feldman 6425.....22001 363-1191
Deputy Legal Adviser for Special Problems and Member
International Law Commission Stephen M Schwebel 6419....20522 232-3114
Deputy Legal Adviser James H Michel 6419.....25036 538-2723
Counselor on International Law (Vacant) 6419.....22630
Executive Director (Vacant) 6448.....20460
Special Assistant David P Stewart 6425.....22149 671-0211
Staff Assistant Charles Angulo 6419.....25040 751-3655

Assistant Legal Advisers
African Affairs (L/AF) Nancy H Ely 5417A.....23736 337-0783
Consular Affairs (L/CA)
Robert E Dalton 5423.....22672 387-5058
East Asian and Pacific Affairs (L/EA)

Elizabeth G Verville 6427.....23039 338-9254
Economic and Business Affairs (L/EB)
Franklin K Willis 6420.....20242 283-3111
Educational, Cultural and Public Affairs (L/ECP)
Ely Maurer 5429.....22682 593-4661
European Affairs (L/EUR) John R Crook 5417A.....29500 229-6228
Human Rights (L/HR) Charles Runyon III 5527A.....23044 362-3072
Inter-American Affairs (L/ARA)
Michael G Kozak 5527A.....20734 528-2942
International Claims (L/C) Fabian A Kwiatek 5421.....21365 585-9714
Management (L/M) Knute E Malmborg 4427A.....22350 726-7937
Nuclear Affairs (L/N) Ronald J Bettauer 6420.....20495 338-0425
Near Eastern and South Asian Affairs (L/NEA)
David H Small 6418C.....29501 533-9456
Ocean, Environment and Scientific Affairs (L/OES)
Mary E Hoinkes 6420.....21700 652-3581
Politico-Military (L/PM) Michael J Matheson 6429.....27838 534-4105
Special Functional Problems (L/SFP)
Louis G Fields Jr 5425.....21462 527-2178
Treaty Affairs (L/T) Arthur W Rovine 5420.....21074 656-3406
United Nations Affairs (L/UNA) Stephen R Bond 5425A.....21320 234-7438
Legal Research (Law Library) Marian L Nash 6422.....22628 337-2913
Editor, Digest of US Practice in
International Law (L/T) Marian L Nash 6422.....22628 337-2913

HA	BUREAU OF HUMAN RIGHTS AND HUMANITARIAN AFFAIRS	313

Assistant Secretary Patt Derian.....20334 549-3154
Deputy Assistant Secretary Mark L Schneider 7802.....21181 544-6556
Deputy Assistant Secretary Steve Cohen 7802.....21384 333-4860
Deputy Assistant Secretary Frank A Sieverts 7802.....29454 829-3258
Special Assistant David A Martin 7802.....22741 573-3602
Public Affairs Adviser Mary F Hanley 7802.....20855 546-5606
Staff Assistant Judith Hartgen 7802.....20314 820-4461
Personal Assistant Charlotte P Jones 7802.....20334 671-6025

Office of Human Rights (HA/HR)
Director Charles B Salmon Jr 7802.....23088 234-4064
Politico-Military Affairs Security
Assistance (HA/NEA) Robert L Jacobs 7802.....28771 223-6735
Economics, International Financial
Institutions and Central America Richard Graham 7802....28186 920-6814
Economics, International Financial
Institutions and Central America Barbara Bowie 7802.....20798 333-8632
Regional Affairs Officer (HA/ARA)
Patrick Flood 7802.....21180 362-8314
Regional Affairs Officer (HA/EUR & CSCE)
Jonathan Greenwald 7802.....22590 362-7139
Regional Affairs Officer (HA/NEA)
Jessie Clear 7802.....22264 281-7811
Regional Affairs Officer (HA/EA)
John Salzberg 7802.....23559 244-0118
Regional Affairs Officer (HA/AF) (Vacant) 7802.....
International Organizations and Non-
governmental Organizations (HA/IO)
Roberta Cohen 7802.....24883 234-6376
Asylum Officer Lawrence L Arthur 7802.....22551 569-6151

Country Reports Director Frank A Sieverts 7802.....29454 829-3258
Country Reports Deputy Director Kenneth Rogers 7802.....20770 587-0478

AF	BUREAU OF AFRICAN AFFAIRS	314

Assistant Secretary Richard M Moose 6234A.....22530 (703) 765-2568
Deputy Assistant Secretary William C Harrop 6234A.....22446 244-4829
Deputy Assistant Secretary Robert V Keeley 6236.....29478 686-9071
Deputy Assistant Secretary Vernon C Johnson 6236.....21818 (301) 585-8607
Deputy Assistant Secretary Lannon Walker 6236.....23218 (301) 229-2407
Staff Director NSC Interdepartmental Group (AF/NSC-IG)
Robert G Houdek 5238.....20754 966-0184
Economic Policy Staff Director (AF/EPS)
Carl C Cundiff 4515.....23502 337-5239
Executive Director (AF/EX) Richard T Salazar 3517.....21298 (703) 521-1595
Public Affairs Adviser (AF/PA) Frances D Cook 3509.....22683 265-4630
Staff Assistant Jimmy J Kolker 6234.....23356 244-0162
Staff Assistant Eileen A Riley 6234.....23356

OFFICE OF EXECUTIVE DIRECTOR (AF/EX)
Executive Director Richard T Salazar 3517.....21298 (703) 521-1595
Deputy Executive Director Gerald E Manderscheid 3517.....28318 (703) 521-1652
Staff Assistant Kathleen T Austin 3517.....20744 (703) 892-8140
Administrative Officer Doris M West 3513.....21409 (703) 573-0075
Administrative Officer Joseph C Wilson 3517.....20744
Post Management Officers
Jack M Bryant Chief 3517.....22775 938-2694
Thomas E Macklin (AF/E,AF/S) 3513.....22206 333-2361
William J Burke, Jr (AF/W, AF/C) 3513.....20976 435-4851

ECONOMIC POLICY STAFF (AF/EPS)
Director Carl C Cundiff 4515.....22623 337-5239
Deputy Director Donald W Born 4515.....20281
Commercial Coordinator Cornelia A Bryant 4515.....22623 (703) 379-9818
Aid Liaison Officer Robert M Pringle 4515.....23503 836-4738
Senior Economist Daniel F Waterman 4515.....21381 (703) 893-7464

OFFICE OF INTER-AFRICAN AFFAIRS (AF/I)
Director Robert G Houdek 5232.....20754 966-0184
Alternate Director Martin L Cheshes 5232.....21283 (703) 528-0185
Multilateral Affairs Officer Jennifer Ward 5232.....21138 544-2936
Politico-Military Adviser Col Bobby A Ramsey 5232.....21177 978-2581
Labor and Social Affairs Adviser Alden H Irons 5232.....22274 536-6123
Policy Reports Officer Judith F Buncher 5232.....22279 667-5799
Congressional Relations Officer Donald Bandler 5232.....22405 270-8885

PUBLIC AFFAIRS STAFF (AF/P)
Director Frances D Cook 3509.....22683 265-4630
Deputy Director John W Vincent 3509.....24271 (301) 270-3027
Deputy Director Beatrice A Russell 3509.....20362 (301) 656-7006

OFFICE OF CENTRAL AFRICAN AFFAIRS (AF/C)
ZAIRE, CONGO (BRAZZAVILLE), RWANDA, BURUNDI, ANGOLA, GABON, CAMEROON, EQUATORIAL GUINEA, CENTRAL AFRICAN REPUBLIC, SAO TOME, PRINCIPE
Director Lewis D Junior 4246.....22080 652-8181
Deputy Director Leonard G Shurtleff 4246.....21706 362-5943

OFFICE OF EAST AFRICAN AFFAIRS (AF/E)
ETHIOPIA, SOMALIA, DJIBOUTI,
TANZANIA, UGANDA, KENYA, SEYCHELLES, INDIAN OCEAN,
REPUBLIC OF MADAGASCAR, MAURITIUS, SUDAN, COMOROS
Director Gordon R Beyer 5240.....29742 333-7586
Deputy Director Samuel J Hamrick 5240.....28852 281-5265

OFFICE OF SOUTHERN AFRICAN AFFAIRS (AF/S)
SOUTH AFRICA, NAMIBIA, BOTSWANA, LESOTHO, SWAZILAND,
MOZAMBIQUE, RHODESIA, MALAWI, ZAMBIA
Director Paul J Hare 4238.....27786 244-3752
Deputy Director Lewis R Macfarlane 4238.....28432 547-7368
Deputy Director Peter J de Vos 4238.....28433 966-5162

OFFICE OF WEST AFRICAN AFFAIRS (AF/W)
BENIN, THE GAMBIA, GHANA, GUINEA, GUINEA-BISSAU,
IVORY COAST, LIBERIA, MALI, MAURITANIA, NIGER,
NIGERIA, SENEGAL, SIERRA LEONE, TOGO, UPPER VOLTA,
CHAD, WESTERN SAHARA, CAPE VERDE
Director Parker Borg 4250.....20902 686-1314
Deputy Director George F Trail 4250.....22637 471-7291

ARA — BUREAU OF INTER-AMERICAN AFFAIRS — 315

Assistant Secretary Viron P Vaky 6263.....29210 299-4862
Special Assistant & Human Rights Officer
George Lister 6263.....28369 265-8012
Executive Assistant Jackson L Smith 6263.....24754 338-3449
Special Assistant for Press Relations
Donald E Mathes 3254.....23048
Staff Assistant Thomas C Tighe 6263.....29227
Staff Assistant Bonnie A Frank 6263.....29226 578-0735
Deputy Assistant Secretary John A Bushnell 6263.....28562 536-7176
Deputy Assistant Secretary Brandon Grove, Jr 6263.....28386 362-1874
Deputy Assistant Secretary Ralph C Guzman 6263.....23542
Staff Director NSC Interdepartmental Groups
Luigi R Einaudi 6911.....29492 (301) 320-4665
Executive Director Samuel E Lupo 3260.....23318
Deputy Director James A Weiner 3260.....28112 377-1954

OFFICE OF POLICY PLANNING, PUBLIC AND CONGRESSIONAL
AFFAIRS (ARA/PPC)
Director Luigi Einaudi 6911.....29492 (301) 320-4665
Deputy Director N Shaw Smith 6911.....29193 (703) 979-1195
OIC Policy Planning Robert Morley 6913.....20296
OIC Public Affairs and Congressional Affairs
Phyllis Oakley 6915.....23722 244-2580

PERMANENT MISSION OF THE UNITED STATES OF AMERICA
TO THE ORGANIZATION OF AMERICAN STATES (USOAS)
US Permanent Representative Gale W McGee 6494.....29376
Staff Assistant Elizabeth Strannigan 6494.....29376 362-3413
Deputy US Permanent Representative
Irving G Tragen 6494.....29422 362-5389
Alternate US Representatives

Francis R Starrs, Director of Mission
Operations 6494.....29444 821-6695
Michael Yohn, Political Affairs 6494.....29483 466-8199
Frederick S Vaznaugh, Economic Affairs 6917.....22317 342-0913
Michael Stevens, Scientific and Cultural
Affairs 6917.....21335 820-5671
Owen Lee, Inter-American Organizations 6494.....29430 333-1888
David S Lusby, Budget and Program 6494.....29430 622-0541
International Organizations Adviser
Donald E J Stewart 6916.....20806 250-7573
Hostship Affairs Officer Elizabeth McAllister 6914.....22096 654-7828
Administrative Officer, Documents & Reference
Louise Geigan 6489.....28650 333-0609

OFFICE OF ANDEAN AFFAIRS (ARA/AND)
Director Malcolm R Barnebey 5906.....21715 533-7825
Alternate Director William E Knepper 5906.....29282 366-0133

OFFICE OF EAST COAST AFFAIRS (ARA/ECA)
Director Claus W Ruser 4908.....20913 (301) 654-4692
Alternate Director Madison M Adams, Jr 4908.....22401 (703) 522-0631

CARIBBEAN COUNTRIES (ARA/CAR)
Director W Robert Warne 3244.....22621 (703) 893-3817
Alternate Director James C Cooper 3244.....23210

CENTRAL AMERICA (ARA/CEN)
Director Brewster Hemenway 4911.....24010
Alternate Director Richard C Graham 4911.....24975 360-1748

OFFICE OF CUBAN AFFAIRS (ARA/CCA)
Director Miles Frechette 3250.....29272
Alternate Director Patrick Fitzgerald 3250.....21476

MEXICO (ARA/MEX)
Director Everett E Briggs 4917.....29894
Alternate Director (Vacant).....29292
International Boundary and Water Commission
T R Martin 4916.....29895 681-7639

PANAMA (ARA/PAN)
Director James C Haahr 4258.....24980 938-3673
Alternate Director Richard R Wyrough 4258.....24980 868-5111

OFFICE OF REGIONAL ECONOMIC POLICY (ARA/ECP)
Director Gerald P Lamberty 3234.....22079 841-0094
Deputy Director Stephen Gibson 3234.....20981 476-9745
Trade Stephen R Gibson 3234.....20981 476-9745
Analysis Peter Jones 3234.....22345 (301) 268-8552
Finance Carl B Cunningham 3234.....20465 534-9283

REGIONAL POLITICAL PROGRAMS (ARA/RPP)
Director Richard E Johnson 5911.....29362 338-3395
Alternate Director George F Jones 5911.....22244 (703) 591-3758

OFFICE OF THE EXECUTIVE DIRECTOR (ARA/EX)
Executive Director Samuel E Lupo 3260.....23318 536-4895
Deputy Executive Director James A Weiner 3260.....28112 377-1954
Post Management Officers ECA
William A Hyde 3260.....21465 759-9290
Cristobal Orozco 3260.....23690

John S Ford 3260.....23690
Financial Management Jose Cao-Garcia 3260.....28106 340-2977
Administrative Officer Everard S Taylor 3260.....21694 560-6167
Personnel Officer Francisco Gracia 3260.....23685 (301) 422-9129

EA — BUREAU OF EAST ASIAN AND PACIFIC AFFAIRS — 316

Assistant Secretary Richard Holbrooke 6206.....29596 797-8405
Deputy Assistant Secretary Roger Sullivan 6208.....23586 (301) 229-4633
Deputy Assistant Secretary Robert B Oakley 6208.....23368 244-2580
Deputy Assistant Secretary Erland H Heginbotham 6205.....20366 (301) 299-4547
Deputy Assistant Secretary Evelyn Colbert 6208.....20272 362-8878
Special Assistant Kenneth W Bleakley 6205.....22146 363-2341
Staff Director NSC Interdepartmental Group (EA/NSC-IG)
Paul M Cleveland 4310.....22912 (703) 356-1121
Executive Director (EA/EX) James B Moran 4311.....20826 (703) 971-5315
Deputy Executive Director Kenneth D Harris 4311.....20480 (703) 281-2237
Post Management Officers
Howard F Williams (NEP) 4313.....23102 978-0640
Maurice N Gralneck (SEA) 4313.....23102 387-4512
Manuel Silberstein (PAN) 4315.....23102
Public Affairs Adviser John F Cannon 4207.....22538 (301) 656-0963
Staff Assistant Jack Pavoni 6207.....22207
Staff Assistant Mark L Wiznitzer 6209.....20264 (703) 241-8796

OFFICE OF ECONOMIC POLICY (EA/EP)
Director and Commercial Coordinator Anthony C Albrecht 4206.24835 320-3289

OFFICE OF AUSTRALIA AND NEW ZEALAND (EA/ANZ)
Director Frank C Bennett 5210.....29690 (703) 790-9689

PACIFIC ISLAND AFFAIRS (EA/PIA)
Director William Bodde 5210.....23546 (301) 951-0575

JAPAN (EA/J)
Director Alan D Romberg 4210.....23152 (301) 320-3176

KOREA (EA/K)
Director Robert Rich 5315.....27717 554-4236

PHILIPPINES (EA/PHL)
Director Frazier Meade 5311.....21222

THAILAND, INDONESIA, MALAYSIA, BURMA AND SINGAPORE (EA/TIMBS)
Director Robert E Fritts 5206.....23276 (301) 365-5764

VIETNAM, LAOS AND CAMBODIA (EA/VLC)
Director Stephen R Lyne 6317.....23132 (301) 657-8726

PEOPLE'S REPUBLIC OF CHINA AND MONGOLIA AFFAIRS (EA/PRCM)
Director Charles W Freeman 4318A.....26300 966-7448
Deputy Director Donald M Anderson 4318A.....26300 (703) 332-7258
Political Section Darryl Johnson 4318A.....21004 (703) 821-0649
Economic Section Scott S Hallford 4318A.....22656 (703) 533-1732

For a listing of COUNTRY OFFICERS, see Section 900

REGIONAL AFFAIRS (including Taiwan Coordination Staff) (EA/RA)
Director Paul M Cleveland 4310.....22912 (703) 356-1121
Labor Adviser Robert Pfeiffer 4312.....23697 931-9097
United Nations Adviser Louise McNutt 4312.....22722 338-2144
Politico-Military Adviser Lt Col Michael D Eiland 4312.....20594 (703) 323-5615
Taiwan Coordination Adviser Murray D Zinoman 5310.....27710 (301) 933-6204

EUR	BUREAU OF EUROPEAN AFFAIRS	317

Assistant Secretary George S Vest 6226.....29626 229-1748
Deputy Assistant Secretary Richard D Vine 6226.....21566 244-9018
Deputy Assistant Secretary James E Goodby 6226.....21010 686-0466
Deputy Assistant Secretary Sharon Erdkamp Ahmad 6219.....21752
Deputy Assistant Secretary Robert L Barry 6219.....21126
Special Assistant and Staff Director NSC
Interdepartmental Group
(EUR/NSC-IG) Timothy E Deal 6226.....23744 395-5697
Executive Director (EUR/EX) Donald C Leidel 5424.....20583 484-1496
Deputy Executive Director (EUR/EX) Jack D Jenkins 5424.....20262 (301) 262-3287
Deputy Executive Director (EUR/EX) Charles R Bowers 5424....20519
Public Affairs Adviser Francis J Seidner (EUR/P) 5229.....20850 338-6991
Special Assistant (Labor and UN Affairs)
Daniel Goott 5224.....28960 (301) 593-3505
Special Assistant for Policy Planning
Sandra L Vogelgesang 5224.....28968 484-0341
Staff Assistant Eric A Kunsman 6221A.....21848
Staff Assistant James Tobin 6221A.....21848 347-3924

OFFICE OF CANADIAN AFFAIRS (EUR/CAN)
Director Richard J Smith 5227.....22170 356-3436
Deputy Director Wingate Lloyd 5227.....23135 244-6924

OFFICE OF CENTRAL EUROPEAN AFFAIRS (EUR/CE)
Director Thomas M T Niles 4232.....21484 363-7333
Deputy Director David K Edminster 4232.....20665 966-5429

OFFICE OF EASTERN EUROPEAN AFFAIRS (EUR/EE)
Director Carl W Schmidt 5220.....23345 244-9060
Deputy Director Harry J Gilmore 5220.....22673 241-1729

OFFICE OF NORTHERN EUROPEAN AFFAIRS (EUR/NE)
Director Robert L Funseth 4513.....20455 533-9012
Deputy Director H L Dufour Woolfley 4513.....20529 437-8155

OFFICE OF OECD, EUROPEAN COMMUNITY AND ATLANTIC
POLITICAL-ECONOMIC AFFAIRS (EUR/RPE)
Director Robert M Beaudry 6517.....20310-1 821-0448
Deputy Director Paul L Laase 6517.....28222-3 978-2938
Commercial Coordinator Russell LaMantia Jr 6517.....20457 966-7697

OFFICE OF NATO AND ATLANTIC POLITICAL-MILITARY AFFAIRS (EUR/RPM)
Director Stephen J Ledogar 6227.....21626 281-1018
Deputy Director Charles H Thomas 6227.....21627 320-5326

OFFICE OF THE SALT WORKING GROUP (EUR/SWG)
Director H Allen Harris 5517.....28854

OFFICE OF SOUTHERN EUROPEAN AFFAIRS (EUR/SE)
Director C Edward Dillery 5509.....20923 524-1749
Deputy Director Robert L Pugh 5509.....20336

OFFICE OF SOVIET UNION AFFAIRS (EUR/SOV)
Director William T Shinn Jr 4217.....23738 530-9143
Deputy Director Sherrod McCall 4217.....29559 573-2271
Deputy Director (Exchanges) Edward S Hurwitz 4229.....22248 554-4469
Deputy Director (Economic Affairs) Martin A Wenick 4223.....29370 338-1804

OFFICE OF WESTERN EUROPEAN AFFAIRS (EUR/WE)
Director Robert P Paganelli 5226.....23072 362-2523
Deputy Director Mark C Lissfelt 5226.....21412 768-7865

NEA — BUREAU OF NEAR EASTERN AND SOUTH ASIAN AFFAIRS — 318

Assistant Secretary Harold H Saunders 6244.....29588 532-2825
Deputy Assistant Secretary Peter D Constable 6244.....20324 686-1323
Deputy Assistant Secretary Michael E Sterner 6244.....22460 965-9534
Deputy Assistant Secretary Morris Draper 6244.....29464 333-6088
Deputy Assistant Secretary Joseph W Twinam 6244.....29076 560-3470
Deputy Assistant Secretary Jane A Coon 6244.....21030 333-4930
Staff Director, NSC Interdepartmental Group (NEA/NSC-IG)
George Lambrakis 5254A.....21154
Executive Director (NEA/EX) Sheldon J Krys 4249A.....23268 299-5775
Deputy Executive Director (NEA/EX) (Vacant)4249A.....23251
Special Assistant for Management H R Malpass 4249A.....26434 338-7568
Post Management Officers
Frederick H Sheppard 4243.....22006 384-2293
Jeremy Nice 4243.....20300 569-3258
Robert Austin 4243.....21234 430-0831
Staff Assistant Edmund Hull 6244.....22120
Staff Assistant Marc Grossman 6244.....22120
Public Affairs Adviser George F Sherman Jr 6252A.....25150 951-0063
Economic Staff Coordinator and Senior Economic/
Financial Adviser Henry A Engelbrecht Jr 5253.....26986 536-8441

ALGERIA, LIBYA, MOROCCO, TUNISIA (NEA/AFN)
Director Carleton S Coon Jr 5250.....20714 333-4930
Deputy Director R Grant Smith 5250.....20279 338-9448

LEBANON, JORDAN, SYRIAN ARAB REPUBLIC, IRAQ (NEA/ARN)
Director Wat T Cluverius 6250A.....22670 (301) 757-0111
Deputy Director (Vacant).....21019

ARABIAN PENINSULA AFFAIRS (NEA/ARP)
Director John R Countryman.....20503 965-5030
Deputy Director A Peter Burleigh 4224.....20303 546-1877
Deputy Director for Saudi Arabia and the
Yemen Republics Roger B Merrick 4224.....20865 (301) 934-2770

NEA ECONOMIC AFFAIRS (NEA/ECON)
Coordinator and Senior Economic/Financial Adviser
Henry A Engelbrecht Jr 5253.....26986 536-8441
Senior Trade and Commercial Adviser
Robert E Day Jr 5253.....25683 780-7271
Energy/Technology Adviser 5253 (Vacant).....26986

Development Assistance Coordinator
Russell F Graham 5253.....27519 671-7100

EGYPT (NEA/EGY)
Director Charles E Marthinsen 6251.....22365 821-2318
Deputy Director Samuel R Peale 6251.....21169

ISRAEL & ARAB-ISRAELI AFFAIRS (NEA/IAI)
Director David A Korn 6247.....23672 656-5233
Deputy Director Charles M Hill 6247.....23672 362-0914

BHUTAN, INDIA, MALDIVES, NEPAL, SRI LANKA (CEYLON) (NEA/INS)
Director Howard B Schaffer 5251.....22141
Deputy Director Hallock R Lucius 5251.....20701 893-3989

IRAN (NEA/IRN)
Director Henry Precht 5246A.....20313 (301) 229-1812
Deputy Director Carl Clement 5246A.....20448 978-3905

PAKISTAN, AFGHANISTAN & BANGLADESH (NEA/PAB)
Director Robert A Peck 5247.....20353 338-7644
Deputy Director Teresita Schaffer 5247.....29823

REGIONAL AFFAIRS (NEA/RA)
Director George B Lambrakis 5254A.....21154
Deputy Director Philip J Rizik 5254A.....20930
Regional Policy Adviser James F Collins 5254A.....20574 530-6510
Politico-Military Adviser Col Woolf P Gross 5254A.....23014 841-0865
Regional Labor Attache & Regional Labor Adviser
George E Lichtblau 5254.....21278 229-1407

EB — BUREAU OF ECONOMIC AND BUSINESS AFFAIRS — 319

Assistant Secretary Julius L Katz 6828.....20396 (301) 320-4748
Deputy Assistant Secretary Robert D Hormats 6828.....27950 686-9255
Special Assistant Ruth S Gold 6826.....22175 (301) 229-3278
Special Assistant for Legislative Matters
and Public Affairs
Alvin P Adams 6822A.....29310/21733 (703) 780-3016
Special Assistant for Consumer Affairs
Edward L Williams 3419.....28836 338-3236
Staff Assistant David Olive 6826.....21644 659-8187
Staff Assistant Sandy Demski 6826.....21644 232-5769
Planning and Economic Analysis Staff Director
Reynold A Reimer 2833.....21548 234-2451

OFFICE OF EXECUTIVE DIRECTOR (EB/EX)
Director Frances M Wilson 6820.....22720 (301) 320-4924
Deputy Director Chester F Polley 6820.....20534 (703) 941-8156

INTERNATIONAL FINANCE AND DEVELOPMENT (EB/IFD)
Deputy Assistant Secretary
Charles F Meissner 4828.....29496 654-6015

OFFICE OF BUSINESS PRACTICES (EB/IFD/BP)
Director Harvey J Winter 3331.....20786 (703) 979-8386
Deputy Director William R Brew 3331.....23019 (703) 435-0942

OFFICE OF DEVELOPMENT FINANCE (EB/IFD/ODF)
Director David J Dunford 2529.....29426 (703) 273-3761
Deputy Director Edward W Lollis II 2529.....20686 (703) 536-3823

OFFICE OF MONETARY AFFAIRS (EB/IFD/OMA)
Director Michael E C Ely 4830.....21114 965-1907
Deputy Director William B Milam 4830.....20820 966-5146

OFFICE OF INVESTMENT AFFAIRS (EB/IFD/OIA)
Director Elinor Constable 2533.....21128 686-1323
Deputy Director Richard D Kauzlarich 2533.....22728 (703) 534-4553

INTERNATIONAL TRADE POLICY (EB/ITP)
Deputy Assistant Secretary Ernest Johnston 3831A.....22532 (703) 893-0270

OFFICE OF INTERNATIONAL TRADE (EB/ITP/OT)
Director Harry Kopp 3831A.....22534 (703) 532-2973
Special Trade Activities and Commercial
Treaties Division (EB/OT/STA)
Chief Joel S Spiro 3829.....23202 (301) 299-6375
Trade Agreements Division (EB/OT/TA) Chief
Marc Baas 3822.....21718 338-1663
General Commercial Policy Division (EB/OT/GCP)
Chief Janina Slattery 3830.....21327 363-5398
Textiles Division (EB/OT/TEX)
Chief Donald F McConville 3333.....20280 (703) 524-4000
ext 7715

OFFICE OF EAST-WEST TRADE (EB/ITP/EWT)
Director William A Root 3819.....20964 (301) 942-6720
Deputy Director Henry L Clarke 3819.....21421 (703) 321-9349

INTERNATIONAL RESOURCES AND FOOD POLICY (EB/ORF)
Deputy Assistant Secretary Michael Calingaert 3529.....21625 244-1724

OFFICE OF FUELS AND ENERGY (EB/ORF/FSE)
Director Gerald A Rosen 3524A.....21420 337-6523
Deputy Director and Officer-in-Charge
Producing Country Affairs Pierce K Bullen 3524A.....20681 668-0107
Officer-in-Charge Consumer Country Affairs
Richard Hecklinger 3524A.....20536 337-8872

OFFICE OF INTERNATIONAL COMMODITIES (EB/ORF/ICD)
Director John P Ferriter 3529.....27952 363-1573
Deputy Director Gordon Brown 3531A.....22231 363-5224
Tropical Products Division (EB/ICD/TRP) Chief
David H Burns 3421.....23059 659-5043
Industrial and Strategic Materials Division (EB/ICD/ISM)
Chief Richard M Ogden 3531A.....21459 244-7067
Commodity Policy Division (EB/ICD/CPD)
Chief Arthur L Kobler 3529.....20827 (703) 451-9218

OFFICE OF FOOD POLICY AND PROGRAMS (EB/ORF/OFP)
Director Donald F Hart 3427.....23090 (301) 657-1837
Food Programs Division (EB/OFP/FPG) Chief
Edmund M Parsons 3425.....20563 337-1227
Food Policy Division (EB/OFP/FPD)
Chief Dane F Smith Jr 3427.....23036 244-1686

COMMERCIAL AND TELECOMMUNICATIONS AFFAIRS (EB/CTA)
Deputy Assistant Secretary Ruth H Phillips 3336.....21498 (301) 652-1493

OFFICE OF INTERNATIONAL COMMUNICATIONS
POLICY (EB/CTA/TD)
Director Arthur L Freeman 5824.....23405 (301) 229-1360
Adviser Gordon L Huffcutt 5824.....22592 (703) 273-7089

OFFICE OF COMMERCIAL AFFAIRS (EB/CTA/OCA)
Director Albert L Zucca 3334.....28097 (301) 299-4938
Deputy Director John D Perkins 3334.....20669 (703) 451-7816

TRANSPORTATION AFFAIRS (EB/TRA)
Deputy Assistant Secretary James R Atwood.....24045 333-1264

OFFICE OF AVIATION (EB/TRA/OA)
Director James Ferrer 5830.....20316 (703) 524-3681
Aviation Negotiations Division (EB/OA/AN)
Robert A Brown 5531.....21232 362-1512
Aviation Programs and Policy Division
(EB/OA/AVP) Chief Alfred White 5535.....22438 363-0792

OFFICE OF MARITIME AFFAIRS (EB/TRA/MA)
Director (Vacant) 5826.....20704
Deputy Director John Lloyd III 5826.....20703 (301) 530-2674

INR	BUREAU OF INTELLIGENCE AND RESEARCH	320

Director William G Bowdler 6531.....20342 363-4694
Special Assistant William W Millan 6531.....22249 534-7106
Special Assistant Paul Cook 6635.....22292 765-7303
Deputy Director David E Mark 6531.....22436 365-3074
Deputy Director for Research
Martin Packman 6535.....22402 338-5071
Assistant Deputy Director for Research
John Sylvester Jr (Acting) 6535.....22402 (301) 986-9242
Deputy Director for Coordination William McAfee 6635.....21504 362-9488
Deputy Director for Programming Carol E Baumann 6535.....20566

OFFICE OF INTELLIGENCE SUPPORT
Director Hugh Campbell (Acting) 6510.....21312 765-0179

OFFICE OF THE EXECUTIVE DIRECTOR (INR/DD/EX)
Executive Director Arthur E Goodwin Jr 6639.....21080 657-8376
Deputy Executive Director Vincent Farley 6639.....22084 524-7444

OFFICE OF EXTERNAL RESEARCH (INR/DD/XR)
Director E Raymond Platig 6842.....21342 244-9145
Deputy Director William J Trainor 6842.....20805 (703) 893-5863
Third World Research Group (XR/TW) Chairman
Daniel Fendrick 6839.....22758 652-5909
Europe and Global Research Group (XR/EG) Chairman
Eric Willenz 6842.....22225 340-2364
Research Services Staff (XR/RS) Deputy Director
Barbara W Morlet 432 SA-6.....(9)235-8079 (703) 538-4529

DIRECTORATE FOR RESEARCH (INR/DDR)
Deputy Director for Research
Martin Packman 6535.....22402 338-5071

Assistant Deputy Director for Research
John Sylvester Jr (Acting) 6535.....22402 (301) 986-9242
Reports Coordination and Review Staff (INR/DDR/RCRS)
Chief Nancy R Schroeder 6527.....22404 (703) 527-6134

OFFICE OF RESEARCH AND ANALYSIS FOR AFRICA (INR/DDR/RAF)
Director C Thomas Thorne Jr 4536.....26130 (301) 530-7259
Deputy Director Edith M Scott 4536.....26130 462-1537
Central-Southern Africa Division (RAF/CS) Chief
Marianne L Cook 4635.....27160 (703) 920-8774
Western Africa Division (RAF/W) Chief
Hugh C MacDougall 4536.....27243 547-9479

OFFICE OF RESEARCH AND ANALYSIS FOR
AMERICAN REPUBLICS (INR/DDR/RAR)
Director Hunter L Estep 7538.....22229 (703) 527-1541
South American Division (RAR/SA)
Chief Louis E Misback 7538.....20584 (301) 864-7105
Middle America-Caribbean Division (RAR/MAC)
Chief Robert N Allen 7528A.....20814 229-7021

OFFICE OF RESEARCH AND ANALYSIS FOR
EAST ASIA AND PACIFIC (INR/DDR/REA)
Director Robert W Drexler 8840.....21338 235-8875
Deputy Director Patrica Barnett 8840.....22061 320-3938
Northeast Asia Division (REA/NA) Chief
William T Breer 8840.....21179 244-4704
Southeast Asia and Pacific Division (REA/SEA) Chief
Patrica Barnett 8840.....20510 320-3938

OFFICE OF RESEARCH AND ANALYSIS FOR
NEAR EAST AND SOUTH ASIA (INR/DDR/RNA)
Director George Harris 4524A.....28397 229-7175
Near East Division (RNA/NE) Chief
Joseph V Montville 4524A.....28397 363-3543
South Asia Division (RNA/SOA) Chief
Myles L Greene 4636.....22757

OFFICE OF RESEARCH AND ANALYSIS FOR
THE SOVIET UNION AND EASTERN EUROPE (INR/DDR/RSE)
Director Robert Baraz 4758.....29194 524-4317
Deputy Director Joseph B Norbury 4758.....29536 667-4959
Soviet Foreign Political Division (RSE/SFP) Chief
Martha C Mautner 4843.....29212 363-7711
Soviet Internal Affairs Division (RSE/SI) Chief
Donald E Graves 4844.....29204 244-0966
Eastern Europe Division (RSE/EE) Chief
Ivan V Matusek 4750.....22877 (703) 820-8136

OFFICE OF RESEARCH AND ANALYSIS FOR
WESTERN EUROPE (INR/DDR/RWE)
Director Anton W DePorte 4742.....29214 338-0694
Deputy Director F Herbert Capps 4742.....28182 229-2745
Southern Europe Division (RWE/SE) Chief
Terrence G Grant 4644.....28406 281-0520
Northern and Central Europe Division (RWE/NCE) Chief
John A Cantwell 4644.....27919 281-6150

OFFICE OF ECONOMIC RESEARCH AND ANALYSIS (INR/DDR/REC)
Director David H Cohn 8722.....22186 265-8060
Deputy Director Donald H Voss 8722.....22214 (703) 560-4488

Methods and Analysis Staff (REC/OD/MAS)
Chief Hourmouzis G Georgiadis 8732.....29729 (703) 573-5016
Commodity and Developing Country Division (REC/CD)
Chief George W Ogg 8448.....20453
Regional Economic Division (REC/RE) Chief
Dennis P Murphy (Acting) 8732.....29348 534-1569
Trade Investment and Payments Division (REC/TI)
Chief Russell D Prickett 8723.....20090 333-1129
Communist Economic Relations (REC/CER) Chief
John Danylyk (Acting) 8666.....29128 430-2932

OFFICE OF THE GEOGRAPHER (INR/DDR/RGE)
The Geographer, Director Robert D Hodgson 8742.....21428 (703) 385-9360
Special Assistant Elvyn A Stoneman 8742.....22021 (301) 933-5724
Cartography Division (RGE/CA) Chief Sandra H Shaw 8749....22156 (703) 860-2212
Marine Boundary and Resource Division (RGE/MR) Chief
Frederick F Monroe 8742.....21988 (703) 759-9409

OFFICE OF POLITICAL-MILITARY AFFAIRS AND
THEATRE FORCES (INR/DDR/PMT)
Director Robert A Martin 6638.....22043 333-3372
Deputy Director William D Howells 6638.....22326 965-8853

OFFICE OF STRATEGIC AFFAIRS (INR/DDR/STA)
Director Ross E Cowey 6524A.....20222 333-9099
Deputy Director Leicester W Cook 6524A.....28230 (703) 356-3972
Strategic Forces Division (STA/SF) Chief
Robert P Savitt 6524A.....20339 299-8785
Nuclear and Scientific Division (STA/NS) Chief
Jeffrey R Siegel (Acting) 6524A.....20369 379-2273

DIRECTOR FOR COORDINATION (INR/DDC)
Deputy Director for Coordination William McAfee 6635.....21504 362-9488
Assistant Deputy Director Emerson M Brown 6635.....21506 (301) 946-1662
Coordinator for Maps and Publications (INR/DDC/MP)
Douglas D Dickson 6845.....29674 (703) 938-9375
Deputy for Maps Lester T Jakobsson 6845.....29674 (703) 938-4776
Deputy for Publications Linda L Link 6845.....23371 893-8042

OFFICE OF INTELLIGENCE LIAISON (INR/DDC/OIL)
Director Robert L Flanegin 8646.....20370 (301) 229-6247

OFFICE OF OPERATIONS POLICY (INR/DDC/OPS)
Director Theodore J C Heavner 6635.....22285 338-6019

OFFICE OF RESOURCES POLICY (INR/DDC/RPS)
Director Richard E Curl 2737A.....21344 (301) 587-7436
Deputy Director William P Deary 2737A.....20779 (703) 354-8593

10	BUREAU OF INTERNATIONAL ORGANIZATION AFFAIRS	321

Assistant Secretary Charles William Maynes.....29600 652-4792
Washington Office of Permanent Representative
to the United Nations Donald F McHenry 7511.....28647
Special Assistant T Michael Peay 7511.....23514
Special Assistant Csanad Toth 6327.....20274 (301) 229-8586

Director, Policy Management Staff David Stottlemyer 6808.....28588 451-7216
Deputy Director Alfred Brainard 6808.....28588
Staff Assistant (Vacant) 6323.....22468
Staff Assistant Edward Michal 6323.....22468 583-6737

OFFICE OF THE DEPUTY ASSISTANT SECRETARY FOR
POLITICAL AND MULTILATERAL AFFAIRS
Deputy Assistant Secretary for Political and
Multilateral Affairs Gerald Helman 6323.....29602 683-6424
Director Office of UN Political Affairs (IO/UNP)
Peter Bridges 6334.....22392 532-7287
Deputy Director Geographic Affairs
Melvyn Levitsky 6332.....28114 229-3125
Deputy Director Dependent Areas Affairs
Kenneth Brown 6334.....22394
Officer-in-Charge Arms Control, Outer Space and
Ocean Affairs John Ward 6328.....21316 244-5896
Director Office of Multilateral Affairs (IO/ML)
Philip Kaplan 6334.....28603

OFFICE OF THE DEPUTY ASSISTANT SECRETARY FOR
HUMAN RIGHTS AND SOCIAL AFFAIRS
Deputy Assistant Secretary George A Dalley 6327.....20520 667-2077
Director Office of Human Rights Affairs (IO/HR)
Warren Hewitt 4808.....20572 256-7243
Agency Director Transportation and
Communications (IO/TRC) Constantine Warvariv 5332.....27930
Agency Director Health and Narcotics Programs (IO/HNP)
Neil Boyer 5328.....20590 686-6924
Agency Director UNESCO Affairs (IO/UNESCO)
David Rowe 4806.....23619
Agency Director Labor Affairs (IO/LAB)
John Reinertson 1509.....21121 698-8497
Agency Director International Women's Program (IO/IWP)
Barbara Good 1427.....26906 265-7614
Director Secretariat to the US National Commission
for UNESCO (IO/UCS) Bernard Engel 515 SA-2.....22762

OFFICE OF THE DEPUTY ASSISTANT SECRETARY FOR ECONOMIC
AND SOCIAL AFFAIRS
Deputy Assistant Secretary for Economic and Development Policy
Marion Creekmore 6323.....29604 569-2822
Director International Institutions Policy Staff (IO/IBC)
Richard Hennes 5336.....22754 320-4376
Director Office of UN Budget and Administration (IBC/BA)
Winthrop Southworth 5336.....23049 652-9037
Director Office of UN System Coordination (IBC/SC)
Harry Glazer 5336.....22752 (301) 299-2875
Director Office of International Economic Policy (IO/IEP)
William Edgar 5321.....22506 333-4966
Deputy Director John Washburn 5321.....21654
Agency Director Development and Humanitarian Programs (IO/DHP)
John Fox 5323.....21544
Deputy Director Herbert G Wing 5327.....27308 370-3902
Agency Director Science and Technology (IO/SCT)
John Trevithick 1429.....23511 229-3727
Agency Director Agriculture (IO/AGR)
Roger Brewin 5328.....22525 244-2080

OFFICE OF THE EXECUTIVE DIRECTOR
Executive Director (IO/EX) Don C Eller 6327.....29326 (703) 532-9263

Director Office of International Conferences (IO/OIC)
Paul J Byrnes 1517.....20384 770-7252
Deputy Director & Chief Program Division
George Furness Jr 1511.....21271
Chief Administrative Division
Thomas E Mossellem 14A28.....27436 391-8792
Director Office of UN Personnel Policy and
Recruitment (IO/EX/IR) (Vacant) 4334A.....21044
Director Office of Administrative Services (IO/EX/ADM)
Anne K Kane 5323.....21662 532-8320
Director Office of Budget (IO/EX/OB)
Charles Watkins 5333.....21398 536-9817
Chief UN Documents and Reference Staff (IO/EX/DAR)
Mary Rita Jones 3428.....27992 652-6219

OES	BUREAU OF OCEANS AND INTERNATIONAL ENVIRONMENTAL AND SCIENTIFIC AFFAIRS	322

Assistant Secretary Thomas R Pickering 7831.....21554 768-2269
Special Assistant Archelaus R Turrentine 7831.....28056 378-5161
Personal Assistant Ronna R Sharp 7831.....21554 354-2412
Special Assistant for Nuclear Affairs Steven B Noble 7828...23526 750-0393
Special Assistant for Congressional Relations
Pamela Smith 7828.....23529 543-4218
Staff Assistant Mary Lassiter 7831.....21511 569-3168
Senior Deputy Assistant Secretary Leslie H Brown 7831.....25904 548-6830
POLICY ASSESSMENT STAFF (OES/PAS)
Director Bruce L Smith 3536.....22764 797-7511

OFFICE OF EXECUTIVE DIRECTOR (OES/EX)
Executive Director Perry W Linder 7823A.....23622 657-3860
Deputy Executive Director Donald E DeHaven 7823A.....23624 527-4165
Budget Officer James C Lewis 7823A.....23623 321-7259

COORDINATOR OF POPULATION AFFAIRS (OES/CP)
Coordinator Richard Benedick 7825.....23472 528-5651
Deputy Assistant Secretary ENVIRONMENT, HEALTH AND
NATURAL RESOURCES (OES/E) William A Hayne 7825.....27964 965-3290
Deputy Assistant Secretary NUCLEAR ENERGY AND ENERGY
TECHNOLOGY AFFAIRS (OES/N) Louis V Nosenzo 7831.....24360 534-5097
Deputy Assistant Secretary OCEANS AND FISHERIES AFFAIRS
(OES/O) John D Negroponte 7831.....22396 244-2318
Deputy Assistant Secretary SCIENCE AND TECHNOLOGY (OES/S)
Norman Terrell 7825.....23004 320-4826

ENVIRONMENT, HEALTH AND NATURAL RESOURCES

OFFICE OF ENVIRONMENT AND HEALTH (OES/ENH)
Director Donald R King 7820.....29278 836-0264

OFFICE OF FOOD AND NATURAL RESOURCES (OES/ENR)
Director Bill L Long 7819.....28002 525-3193

NUCLEAR ENERGY & ENERGY TECHNOLOGY AFFAIRS

OFFICE OF NON-PROLIFERATION AND EXPORT POLICY (OES/NEP)
Director Michael A Guhin 7828.....27036 897-8899

OFFICE OF EXPORT AND IMPORT CONTROL (OES/NEC)
Director Gerard Helfrich 4327A.....24101 549-1048

OFFICE OF NUCLEAR TECHNOLOGY AND SAFEGUARDS (OES/NET/NTS)
Director John P Boright 7828.....23310 652-4024

OFFICE OF ENERGY TECHNOLOGY COOPERATION (OES/NTC)
Director Martin Prochnik 4327A.....24413 591-5622

OCEANS AND FISHERIES AFFAIRS

OFFICE OF OCEANS AND POLAR AFFAIRS (OES/OPA)
Director Morris D Busby 5801.....26491 569-1479

OFFICE OF FISHERIES AFFAIRS (OES/OFA)
Director James A Storer 5806.....22335 363-4223

OFFICE OF MARINE SCIENCE AND TECHNOLOGY AFFAIRS (OES/OMS)
Director Norman Wulf 5801.....20853 278-8323

SCIENCE AND TECHNOLOGY AFFAIRS

OFFICE OF ADVANCED TECHNOLOGY (OES/SAT)
Director Robert T Grey 4333.....22432 978-1381

OFFICE OF COOPERATIVE SCIENCE AND TECHNOLOGY PROGRAMS (OES/SCT)
Director Pierre Shostal 4330.....22958 342-9014

SPECIAL ASSISTANT FOR SCIENCE ATTACHE SUPPORT (OES/SAS)
Jacob F Blackburn 4333.....22841 234-8141

CA — BUREAU OF CONSULAR AFFAIRS — 323

Assistant Secretary Barbara M Watson 6811.....29576
Deputy Assistant Secretary Hume Horan 6811.....21558 966-3531
Special Assistant to Assistant Secretary
Peter K Murphy 6811.....22261 (703) 524-6613
Public Affairs (CA/PA) Mary Ann Yoden 6811.....21489
Staff Assistant to Assistant Secretary
M Catherine Gerardi 6811.....20956 (301) 588-0373
Staff Assistant Nancy Abell 6811.....21488 524-9070

MANAGEMENT AND ADMINISTRATION (CA/EX)
Executive Director Ronald K Somerville 4824.....21158 (301) 730-2017
Management Officer Gerald J Goldman 4824.....23118
Systems Applications Staff (CA/EX/S)
(Vacant) 620 SA-2.....28078
Resources Management Division (CA/EX/R)
Robert K Burgess 1813.....29180 (703) 920-0321
Administrative Services Division (CA/EX/A)
Benny W Whitehead Jr 1803.....26455 (301) 649-5579

DEPUTY ASSISTANT SECRETARY FOR PASSPORT SERVICES (CA/PPT)
Deputy Assistant Secretary Robert E Lamb 6833.....22422 (703) 455-5297
Special Assistant (Vacant) 6833.....22422

Staff Assistant Diane D Devivo 6833.....21678
Policy and Plans Staff (CA/PPT/P) Lynn N Peterson Jr 4817.23220
Office of Passport Operations (CA/PPT/O)
Vivian A Ferrin 5805A.....20142 659-3414
Office of Citizenship Nationality and Legal Assistance
(CA/PPT/C) William B Wharton 5813.....20801 659-4439
Office of Program Support (CA/PPT/S)
John M Hotchner 5805A.....20144 (703) 820-5449
Telephone Inquiries Section 362 SA-17.....(9)783-8200

DEPUTY ASSISTANT SECRETARY FOR VISA SERVICES (CA/VO)
Deputy Assistant Secretary Elizabeth J Harper 6811.....22448 (703) 670-7518
Associate Director Willard B Devlin 800 SA-2.....21978 363-0647
Office of Field Support Liaison (CA/VO/F)
Joseph E Olenik 800 SA-2.....23369 (703) 573-0063
Office of Legislation Regulations and Advisory Assistance
(CA/VO/L) Cornelius D Scully 800 SA-2.....21980 (703) 768-8640
Office of Public and Diplomatic Liaison (CA/VO/P)
Lloyd L DeWitt 800 SA-2.....21957 (301) 652-2088

DEPUTY ASSISTANT SECRETARY FOR OVERSEAS CITIZENS SERVICES (CA/OCS)
Deputy Assistant Secretary Alan A Gise 4800.....23816 (703) 860-1608
Citizens Emergency Center (CA/OCS/EMR)
Stephen A Dobrenchuk 4800.....25225 (301) 652-3150
(Arrests, Medevac, Repatriation, Welfare/Whereabouts,
Deaths)
Office of Citizens Consular Services (CA/OCS/CCS)
(Vacant) 4811.....23666
(Overseas cases involving acquisition and loss of
nationality as well as Federal Agency Liaison,
Notarial/Judicial Services, Property Claims and Estates)
African Services Division (CA/OCS/CCS/AF) 4811.....24994
Inter-American Services Division (CA/OCS/CCS/ARA)
4811.....23712
East Asian & Pacific Services Division
(CA/OCS/CCS/EA) 4811.....23675
European Services Division (CA/OCS/CCS/EUR) 4811.....23444
Near Eastern & South Asian Services Division
(CA/OCS/CCS/NEA) 4811.....24994
Program Planning & Coordination Staff (CA/OCS/PC)
Francis G Rando 4800.....23732
(Consular Conventions, travel advisories, FOI/PA,
legislation, FAM revisions)

INM	BUREAU FOR INTERNATIONAL NARCOTIC MATTERS	324

Assistant Secretary Mathea Falco 7331.....28464
Deputy Assistant Secretary Joseph H Linnemann 7331.....24880 (703) 573-0030
Deputy Assistant Secretary Edwin G Corr 7331.....26642 244-7067
Special Assistant Susan Ginsburg 7331.....28692
Personal Assistant Shirlee Thorpe 7331.....28464 337-4946
Controller James Van Wert 7809.....28726 588-9592
Director, Office of Program Management
Harry L Coburn 7336.....23450 (301) 279-7027
Program Evaluation Coordinator (Vacant) 7331.....21413

RP	OFFICE OF REFUGEE PROGRAMS	324A

Director John A Baker 7532.....28870 966-3605
Staff Assistant J Russell Trowbridge 7532.....29544 241-7852
Planning & Policy Staff
Lawrence Marinelli 7532.....21066 356-8368
Deputy Director Program Management
Christopher Russell 7532.....22837 229-1704
Asian Programs Shepard C Lowman 400 SA-6.....235-2324 524-0041
European Programs Victor Wolf Jr 500 SA-2.....29547 598-5538
African & Latin American Programs
Carl Beck 500 SA-2.....22368 683-5038
Middle Eastern Programs & International
Organizations Ronald Davidson 500 SA-2.....29510 820-2386
Deputy Director Resource Management
James N Purcell 500 SA-2.....21951 997-8584
Controller D Ford Brown 500 SA-2.....23297 533-7387
Program & Budget Chief Mary Kavaliunas 500 SA-2.....24020 657-4326
Contracts Division Robert Carroll 500 SA-2.....24807
Management Information & Evaluation
James Lawrence 500 SA-2.....22490 548-6874
Administration T Stewart Neilson 500 SA-2.....25184 232-7352

A	BUREAU OF ADMINISTRATION	325

Assistant Secretary Thomas M Tracy 6316.....21492 (301) 320-4754
Special Assistant Walter F Weiss 6316.....21492 (301) 384-8281
Allowances Staff (A/ALS) Director
Richard R Martin 501 SA-6.....(9)235-9466 (301) 299-2762
Safety Director (A/SAF) Martin K Dalton 3420.....26928 (703) 256-4761

OFFICE OF THE EXECUTIVE DIRECTOR (A/EX)
Executive Director (Vacant) 3420.....21902
Special Assistant E A Donovan 3420.....26928 (703) 780-3093
Financial Management Division (A/EX/FM) Chief
Charles G Maguire 3424.....28920 (703) 241-1610
Management Division (A/EX/MGT) Chief
Day O Mount 3420.....25376 (703) 281-1285
Personnel Management Division (A/EX/PMD) Chief
Alfred O Haynes Sr 1873.....25908 (301) 249-7981
Administrative Services Division (A/EX/ASD) Chief
David O Wilson (Acting) 3420.....29414 (301) 336-6227

DEPUTY ASSISTANT SECRETARY FOR INFORMATION SYSTEMS (A/ISO)
Deputy Assistant Secretary W W Francis 19A16.....22278 (301) 384-1690
User Support Services Staff (ISO/USS) Chief
Douglas K Stevens 19A16C.....27956 244-4165
Systems Design and Programming Division (ISO/SDP)
Chief Ann Berna (Acting) 19A14A.....22961 337-5538
Foreign Affairs Data Processing Center (ISO/FADPC)
Director Julian Adler (Acting) 19A14A.....28446 (301) 949-3036
Facilities Management Branch (ISO/FADPC) Chief
Leonard J Porter 1921.....27982 (703) 893-5054

DEPUTY ASSISTANT SECRETARY FOR OPERATIONS (A/O)
Deputy Assistant Secretary M Virginia Schafer 1417.....21638 244-5097

Art in Embassies Staff (A/ART) Director
Mrs Llewellyn E Thompson B258.....21634 338-8394
Overseas Schools (A/OS) Director
Ernest N Mannino 234 SA-6.....(9)235-9600 (301) 530-2782
International Center Project (A/ICP) Manager
James A Edgins 1890.....29540 439-1566
Foreign Affairs Document and Reference Center
(O/FADRC) Director William Price 1239.....20394 (703) 560-2684
The Library (FADRC/LR) Chief Conrad P Eaton 3239.....20372 (301) 772-7579
Publishing and Reproduction Division (FADRC/PBR) Chief
Paul M Washington 1853.....21632 526-1130
Document Analysis and Processing Division (FADRC/DA)
Chief William A Parks 1239.....22651 560-1604
Document and Reference Division (FADRC/DR) Chief
Frank M Machak 1239.....20395 (703) 491-2479
Privacy Act Staff (FADRC/DR/PAS) Chief
Sharon B Kotok 1239.....21267 (703) 524-8738
Directives Staff (FADRC/DIR) Chief
George J Mattis 1239.....23602 (703) 536-1649
Records Management Staff (FADRC/RM) Chief
William F Farrell 1239.....20491 (703) 538-4979
Supply and Transportation (O/ST) Director
David E L'Heureux 532 SA-6.....(9)235-9512 762-2425
Support Planning Staff (O/SPS) Director
Philip A King 1890 .....22038 (703) 281-1471
Office of Operations (O/OPR) Director
Charles R Baquet.....23106 (301) 445-1834
Audio-Visual Services Division (OPR/VS) Chief
Paul Bell (Acting) B258.....21082 (301) 292-7570
Employee Services Center (OPR/ESC) Chief
Stella Makara 1252.....23432 (301) 493-4912
Evacuation and Relocation Staff (OPR/WLG) Chief
James P McDonnell 1890.....20426 (703) 451-1947
Language Services Division (OPR/LS)
Chief Nora M Lejins 2214.....21528 864-0486
General Services Division (OPR/GS) Chief
Roland Gahn (Acting) 1493.....21666 (703) 494-5271

DEPUTY ASSISTANT SECRETARY FOR COMMUNICATIONS (A/OC)
Deputy Assistant Secretary Stuart E Branch 44A26.....21000 (703) 536-3831
Special Assistant (OC/SA) William V Callihan 44A28.....23575 (703) 281-2020
Special Assistant (OC/SA) Robert L McConahy 44A28.....22333 (703) 430-6320
Special Assistant (OC/SA) Jean A Gilbertson 44A20.....28946 (703) 356-3844
Communications Center Division (OC/T)
Chief C Grant Shaw 5440.....23874 (301) 869-5746
Defense Liaison Office
Col Charles H Scott 44A20.....22428 (703) 548-8943
Diplomatic Pouch & Courier Operations Division
Chief Edward B Fenstermacher 44A30.....22442 (703) 256-8684
DTS Liaison for Communications (OC/LO)
Harry Z Kaklikian (Acting) 44A31.....23346 (703) 978-4402
Richard Ferris 44A31.....23346 (703) 425-5916
Foreign Operations (OC/OP) Chief Boyd S Koffman.....28470 (301) 869-1048
Staff Assistant Joe H Chaddic 44A20.....23868
African Affairs (OC/OP-AF) Joseph J Hazewski 44A20.....28946
East Asian Affairs (OC/OP-EA) Joseph E Gaffey Jr 44A20....28946 (703) 768-0119
European Affairs (OC/OP-EUR) Donald E Sedlacek 44A20.....28946 (703) 321-8169
Inter-American Affairs (OC/OP-ARA) Robert A Kegley 44A20..20864 (703) 971-1936
Near Eastern and Southern Asia Affairs (OC/OP-NEA)
Luther T Taylor 44A20.....28946 (301) 424-5169
VIP Support (OC/OP-VIP) Gerard J Gendron 44A20.....28946 (703) 370-0131

National Communications System, Representative
Harry Z Kaklikian 44A20.....23425 (703) 978-4402
Networks (OC/N)
Chief Paul Del Giudice 44A20.....23868 (703) 430-3469
Programs & Engineering Division (OC/PE)
Chief George R Younts 1108 SA-7.....79532 (703) 830-3516
Regional Communications Officer for ARA, Canada, and USUN
(RCO/ARA) William E Bischoff 44A20.....20864 (703) 455-9604
Security Division (OC/S) Chief Sam Spector 6442.....21223 (703) 569-7398
Special Projects (OC/SP) Chief Robert L Lochmiller 44A20....28946 (703) 493-6754
Training Division (OC/TR) Chief Robert C Ribera 2130.....21584

DEPUTY ASSISTANT SECRETARY FOR SECURITY (A/SY)
Deputy Assistant Secretary Karl D Ackerman 2513.....21536 (301) 530-0541
Special Assistant John C Clemmons (SY/SP) 2513.....29026 424-5335
Special Assistant James F Bermingham (SY/SP) 2513.....29027 938-6661
Staff Assistant Philip E Cassidy 2513.....20404 (703) 578-4672
Assistant Director for Policy and Training (SY/PTS)
Henry W Kemp 2513.....21032 (703) 451-2072
Education & Training Staff (SY/E&T)
James E Dandridge 4106 SA-15.....(9)235-9461 860-3681
Document Information Systems (SY/MGT/DIS)
Donna Cooper (Acting) 2428.....20747 (703) 751-2962
Freedom of Information and Privacy Act Staff (SY/PSI/FIPS)
James C Kolesnik 2422.....20941
Assistant Director for Operations (SY/OPS)
Verne F St Mars 2513.....29448 (703) 780-7313
Domestic Operations (SY/OPS/DO) Chief
Joseph E Rosetti 3811.....20743 (301) 622-1561
Foreign Operations (SY/OPS/FO) Chief
Gordon E Harvey 3800A.....23122 (703) 354-7823
Technical Services (SY/OPS/T) Chief
Wallace Gilliam 38A00.....20914 (703) 281-9007
Command Center (SY/CC) Sidney Telford 2435.....22412 (703) 534-5597
Special Assignments Staff (SY/SAS) Chief
Michael Coughlin 2236.....21040 (703) 754-9482
Assistant Director for Personnel Security and
Investigations (SY/PSI) David McCabe 2513.....28832 (301) 848-4126
Staff Assistant Steven L Cox 2513.....20404 860-1406
Investigations Division (SY/PSI/I) Chief
Joe H Morton 2418.....23186 (301) 493-5066
Evaluations Division (SY/PSI/E) Chief
Josephine R DiBlasi 2424.....23142 965-3156
Assistant Director for Protective Security (SY/PRS)
John W Richardson 2513.....28740
Special Assistant (SY/PRS/SA)
Thomas K Mayes 2509.....23897 (703) 620-4584
Protective Liaison Staff (SY/PRS/PL)
William DeCourcy 2435.....26173 942-6745
Secretary's Detail (SY/PRS/SD)
Robert Clark 2519.....23914
Dignitary Protection Division (SY/PRS/DP)
Keith Gwyn 2509.....23899 279-7114
Protective Operations Staff (SY/PRS/POS)
Walter W Bacak WHSE SA-7.....72463 (301) 768-7828

OFFICE OF FOREIGN BUILDINGS (A/FBO)
Deputy Assistant Secretary for Foreign Buildings
William L Slayton 335 SA-6.....(9)235-9491 363-8346
Deputy Director Robert L Gingles 335 SA-6.....(9)235-9493 659-0157
Assistant Director for Buildings, Design, and
Construction William F McCollough 327 SA-6.....(9)235-9511 (301) 572-5509

Assistant Director for Operations
Charles V Swan 302 SA-6.....(9)235-9475 546-4042
Contracts Branch Chief John Holmes 411 SA-6.....(9)235-9445 544-3172
Area Officers:
Walter M Notheis (NEA) 319 SA-6.....(9)235-9499
Robert Prosser (WEUR) 306 SA-6.....(9)235-9477 (703) 620-4033
Nancy DeGumbia (EEUR) 304 SA-6.....(9)235-9476 (703) 920-6628
Clarence H Alspaugh (EAF) 308 SA-6.....(9)235-9487 (703) 569-3562
William Levis (WAF) 309 SA-6.....(9)235-9488 (703) 780-9257
G Brent Olson (EA) 312 SA-6.....(9)235-9488
Louis H Pruitt (ARA) 316 SA-6.....(9)235-9495 (301) 299-8209
Interior Design and Furnishings Branch Chief
Susan Reed 412 SA-6.....(9)235-9440 338-4729
Executive Officer Phillip J Walls 321 SA-6.....(9)235-2814 (703) 573-5229

DEPUTY ASSISTANT SECRETARY FOR CLASSIFICATION/DECLASSIFICATION CENTER (A/CDC)
Deputy Assistant Secretary Clayton E McManaway 2811.....25207 338-0924
Special Assistant Samuel Brushel 1239.....23209
Legal Advisor James Wood 1239.....22846 (703) 765-5407
Chief Policy Development & Coordination Staff (CDC/PDC)
Barbara Ennis 2811.....20772 338-7259
Director, Office of Mandatory Review (CDC/MR)
Thomas Ainsworth I239.....20565 (301) 897-5373
Deputy Director, Office of Mandatory Review
Jerard Forcier 1239.....22795 (703) 998-8514
Director, Office of Systematic Review (CDC/SR)
Grover W Penberthy B-234.....29400 (301) 654-4315

M/DG	BUREAU OF PERSONNEL	326

Director General of the Foreign Service
and Director of Personnel Harry G Barnes Jr 6216.....29898
Special Assistant Judy Cardozo Neitzke 6216.....29404 521-3114
Deputy Assistant Secretary Nancy V Rawls 6216.....29438
Deputy Assistant Secretary Robert S Gershenson 6216.....29418
Special Assistant Lois Roberson 6216.....29442 362-0745
Office of Program Coordination (DGP/PC) Director
(Vacant) 6216.....25158
Newsletter & Information Staff (DGP/PA) Chief
Francis J Matthews 3237.....21648 363-2607
Grievance Staff (PER/G) Director
Frederick Smith Jr 6217.....22751 533-8110
Handicapped Coordinator (DGP/HC) Coordinator
Robert C F Gordon 6216.....25145

Deputy Assistant Secretary Nancy V Rawls 6218.....29438

OFFICE OF FOREIGN SERVICE CAREER DEVELOPMENT AND ASSIGNMENTS (PER/FCA)

Director Ronald D Palmer 2328.....21692 365-0541
Deputy Director Arthur H Woodruff 2328.....28312 860-9018
Presidential Appointments Staff (PER/FCA/PAS) Chief
Mary Stanley 1830.....22643 (301) 652-2108
Training and Liaison Staff (PER/FCA/TL) Chief
Geoffrey Ogden 26A07.....23308 780-7826
Senior Officer Division (PER/FCA/SO) Chief
George Andrews 2809.....21416

Junior Officer Division (PER/FCA/JO) Chief
Michael L Durkee 2429A.....27691 229-0388
Career Development-Administrative (PER/FCA/A) Chief
William C Jones III 2809.....23438 229-1989
Career Development-Consular (PER/FCA/CON) Chief
Robert D Emmons 2332A.....23332 656-9722
Career Development-Economic-Commercial (PER/FCA/E-C)
Chief William E Rau 2417A.....29764
Career Development-Political (PER/FCA/POL) Chief
Walter Silva 2417A.....29776
Career Development-Secretarial (PER/FCA/SEC) Chief
Ellen V Watson 2336.....29526 894-5211
Assignment Division - AF, A, INR (PER/FCA/AF) Chief
Katherine L Kemp 2830.....21210
Assignment Division - ARA, SCA, M, PA, L, SCI
(PER/FAC/ARA) Chief Douglas Watson 2336.....22054 533-3770
Assignment Division - EA, EB (PER/FCA/AF) Chief
Thomas R Buchanan 2332A.....23312
Assignment Division - EUR, IGA, CU, IO (PER/FCA/EUR)
Chief Robert O Homme 26A11.....20251
Assignment Division - NEA, S, Details to Other
Agencies (PER/FCA/NEA)
Chief Thomas Carolan 2830.....22121 585-6470

OFFICE OF CIVIL SERVICE CAREER DEVELOPMENT & ASSIGNMENTS
(PER/CCA)

Director Philip J Bourbon 2421.....20485
Personnel Management Division
Theresa A Manly 2421.....20947
Employee Relations Division
Robert E Russum 2421.....22508
Merit Promotion Division
Shirley W Davis 2421.....27151

Deputy Assistant Secretary Robert S Gershenson 6218.....29418 279-9528

OFFICE OF EMPLOYEE RELATIONS (PER/ER)
Director Anthony M Kern 1822.....20191
Employee Management Division (ER/EM) Chief
Richard Howland 2820.....22781
Retirement Division (PER/ER/RET) Chief
Gertrude L Wieckoski 1251.....29315
Foreign Nationals Division (PER/ER/FN) Chief
Alan Weinstein W119 SA-1.....25329

OFFICE OF MANAGEMENT (PER/MGT)
Director Hal Fuller 2137.....28116 560-1519
Special Assistant (Employee Relations)
W Douglas Frank 2137.....29432
Special Assistant (Regulations)
William E Bellamy 2137.....28116
Administrative Services Division (PER/MGT/AS) Chief
Janice H Pemberton 2131.....28908 (703) 385-9581
Operating Systems Division (PER/MGT/OS) Chief
D Lowell Jones 1333.....22644
Records Management and Regulations Division
(PER/MGT/RMR) Chief Evelyn R Manning 1826.....23846
Human Resource Management Division (PER/MGT/HRM) Chief
(Vacant) 2137.....28934

OFFICE OF RECRUITMENT, EXAMINATION, AND EMPLOYMENT (PER/REE)
Director Clint A Lauderdale 7314 SA-15.....(9)235-9232
Deputy Director Lynwood L Eaton 7314 SA-15.....(9)235-9387
Examination Division (REE/EXAM) Chief
Leonard Neher 7314 SA-15.....(9)235-9386
Recruitment Division (REE/REC) Chief
(Vacant) 7802 SA-15.....(9)235-9373
Employment Support Division (REE/ESD) Chief
Kenneth L Wayman II 7120 SA-15.....(9)235-9246

OFFICE OF PERFORMANCE EVALUATION (PER/PE)
Director John Hall Rouse 2803.....23412

OFFICE OF POSITION AND PAY MANAGEMENT (PER/PPM)
Director Jack E Melton 4419.....23205
Field Classification Division Chief (Vacant).....
Domestic Classification Division Chief James L Pullig...25350

M/DGP/FSI	FOREIGN SERVICE INSTITUTE	327

Director George S Springsteen 1200 SA-3.....(9)235-8750 (301) 229-7149
Deputy Director Jack F Matlock Jr 1200 SA-3.....(9)235-8714 (202) 965-9578
Special Assistant Gary D Crawford 1208 SA-3.....(9)235-8770
Staff Aide Betsy L Anderson 1205 SA-3.....(9)235-8759
Executive Director Joseph Terranova Jr 1201 SA-3.....(9)235-8758 362-1695
Budget and Management Officer
John A Rittue 916 SA-3.....(9)235-8812 (703) 524-2218
Management Analysis Officer
Katherine M Radosh 1207 SA-3.....(9)235-8757
Personnel Officer A Paul Stratton 907 SA-3.....(9)235-8806 (703) 569-3319
Registrar and Extension Training Officer
Athalene R Edwards 101 SA-3.....(9)235-8765 (703) 671-6647
Librarian Mary Schloeder 300 SA-3.....(9)235-8717 548-5499
Executive Seminar in National and International Affairs
Coordinator James J Blake 1209 SA-3.....(9)235-8766 362-1770
Executive Seminar Members' Locator.....(9)235-8753
School of Language Studies Dean
James R Frith 901 SA-3.....(9)235-8816 (703) 527-2743
School of Professional Studies Dean
John T Sprott 1102 SA-3.....(9)235-8779 (703) 591-8523
School of Area Studies Dean
James F Relph Jr 402 SA-3.....(9)235-8839 (703) 591-3069

M/MO	MANAGEMENT OPERATIONS	328

Director Michael M Conlin 7427.....21056 656-3163
Deputy Director Gifford D Malone 7427.....22298 356-9037
Deputy Director David E Simcox 7423.....22235 966-0945
Associate Director Charles A Gillespie 7427.....21382 (703) 533-1293
Associate Director (ICA Liaison) Guy E Coriden, Jr 7529.....20470 232-6759
Staff Assistant Diane De Vivo 7427.....21056 892-4983

Management Analysis Officers
James E Briggs (GORM and Special Projects) 7529.....22328 530-3603
Phyllis A Bucsko (Employment Controls) 7427.....21368 821-2774
John W Gravely (AF, EEO, HA, PA, RP, S/R) 7423.....22553 547-1701
H Kenneth Hill (Future Commitments, H, ICA, OES, PPG, INM) 7423.....21684 365-8263
Lawrence D Straub (Systems) 7529.....20672 379-1739
Karen King (A, M/COMP, FSI, M/MED, ZBB) 7423.....22336 543-0081
Glenn A Munro (AID, ARA, NEA, Peace Corps, PM, Reporting & Analysis, S) 7529.....23050 534-3027
Oscar J Olson (EB, EUR, IO) 7533.....24509 528-8474
Mary E Swope (CA, EA) 7533.....23798 931-2392
Susan T Tait (Advisory Committees, INR, L, M/FLO, Organizational Analysis, S/IG) 7423.....22552 527-6905
MODE Staff Director R Glynn Mays 7527.....22073 434-2459
Deputy MODE Director Sherman J Fine 7527.....22073 686-0244

M/EEO — EQUAL EMPLOYMENT OPPORTUNITY OFFICE — 329

Deputy Assistant Secretary John A Burroughs Jr 3214.....29294 (301) 423-3397
Women's Program Coordinator Barbara F Thomson 3214.....29040
Minority Affairs Coordinator (Vacant) 3214.....29294
Deputy Director Charles R Tanguy 3214.....29294 483-5737

M/MED — MEDICAL SERVICES — 330

Deputy Assistant Secretary Eben H Dustin 2906.....23484 (703) 536-4205
Deputy Medical Director Jerome M Korcak 2906.....23485 (703) 820-5186
Assistant Medical Director Health Care Programs (MED/HC) Frank Pettinga 2906.....22416 (703) 759-9047
Assistant Medical Director Mental Health Services (MED/MH) Herbert C Haynes 2906.....22868 (703) 759-4066
Psychiatrist Paul F Eggertsen 2260.....22868
Clinical Psychologist Samuel Karson 2260.....22868 (301) 652-3960
Coordinator Alcohol Awareness Program (MED/AAP) (Vacant) 2117.....21843
Assistant Medical Director Environmental Health & Preventive Medicine (MED/EH) Charles E Brodine 4253.25337 530-7640
Specialist Tropical Medicine (MED/TM) Martin S Wolfe 2916.....23401 (301) 652-6971
Director Foreign Medical Programs (MED/FP) William Brown 2906.....28122 (703) 356-0731
Director Domestic Programs (MED/DD) Deane Hutchins 2906.....21580 (703) 378-5823
Director Medical Clearances (MED/MC) Dwight Babcock 2906.....23053 (703) 354-4993
Director Health Units (MED/HU) F Benedict Lanahan 2313....20295 (301) 299-5909
Director Exam Clinics (MED/EC) Alfred R Henderson 2906....22872 (301) 530-2266
Executive Director (MED/EX) Gerald S Rose 2909.....23618 (703) 241-2614
Administrative Officer Elmer R Higgs 2909.....23616 (301) 736-1374
Budget and Fiscal Officer (Vacant) 2909.....20663
Personnel Officer Maria Melchiorre 2909.....26488 (301) 649-4742
Assistant Administrative Officer Mario Cantu 2911.....23616 (703) 451-8937

M/COMP	OFFICE OF THE COMPTROLLER	331

Comptroller Roger B Feldman 1328.....27490 (301) 983-0678
Personal Assistant Ernestine M Pierce 1328.....27492 (301) 937-4185
Executive Director Daniel L Quaid 1328.....29518 (703) 451-4359
Administrative Officer Shirley Norlem 1331.....20922
Director, Office of Budget and Planning
Lorin A Jurvis 1330.....22077 (301) 762-8240
Chief, Resource Management and Evaluation
James Robertson (Acting) 1331.....27883
Chief, Planning and Budget Systems
Howard A Renman 1330.....21482
Chief, Formulation and Presentation
Shirley S Bush (Acting) 1331.....23438
Chief, Reimbursements
Franklyn Reinhold 1330.....20861
Chief, Operations and Control
Jean Bowles 1129.....20960
Chief, Foreign Currency Staff
Russell P Whitener 1330.....28256
Director, Office of Financial Operations
Frank M Fulgham 6604D SA-15.....(9)235-9342 (301) 261-0850
Chief, Accounting Division
James B Marable 6201 SA-15.....(9)235-9324
Chief, Fiscal Division
John B Mann 6802 SA-15.....(9)235-9383
Chief, Washington Finance Center
Herman H Franke 7713 SA-15.....(9)235-1951
Chief, Automation and Communications
Jack W Floyd 6604F SA-15.....(9)235-9300
Director, Office of Financial Systems
Edward N Gulli 1801.....21286 (301) 881-7494

ORGANIZATIONAL DIRECTORY

UNITED STATES SINAI SUPPORT MISSION

2201 C Street, NW, Washington, DC 20520

SSM	SINAI SUPPORT MISSION-OFFICE OF THE DIRECTOR	400

Director C William Kontos 5212 22258
  Executive Assistant Frank G Trinka 5212.....29557
  Associate Director Contracts (SSM/C)
    Barry S Knauf 5212.....23592
  Associate Director Engineering (SSM/E)
    James Wallen 5212.....24206
  Controller (SSM/FM) Richard J Henry 5212.....24206
  Administrative Officer (SSM/EX) Stephanie Starrett 5212.....22505

FIELD OFFICE LISTING
United States Sinai Field Mission
Box 21, FPO New York 09527
  Director Kenneth A Hartung

ORGANIZATIONAL DIRECTORY

UNITED STATES INTERNATIONAL DEVELOPMENT COOPERATION AGENCY †

320 21st Street, N.W.
Washington, D.C. 20523

IDCA	OFFICE OF THE DIRECTOR	450

	Extension	Home Telephone*
Director Thomas Ehrlich 3932	28558	654-5178
Executive Assistant Leah Wortham 3932	23842	686-0830
Deputy Director (Vacant) 3932	23893	
Executive Assistant (Vacant) 3932	23893	
General Counsel Sheila McLean 2744	21776	966-1292
Assistant Director for Legislative and Public Affairs (Vacant) 3847	20833	
Assistant Director for Administration Mary Leyland 3491	29206	488-3282
Executive Secretary (Vacant)	21171	
Associate Director for Policy and Budget David Bronheim (Acting) 3489	28834	265-0039
Associate Director for Development Planning Jessica Einhorn 3932	23893	

† For AID and OPIC listings, see Sections 500 and 550.

ORGANIZATIONAL DIRECTORY
AGENCY FOR INTERNATIONAL DEVELOPMENT (AID)
320 21st Street N.W.,
Washington, D.C. 20523

A/AID	OFFICE OF THE ADMINISTRATOR	501

	Extension	Home Telephone*
Administrator Douglas J Bennet Jr 5942	29620	337-4424
Secretary Beverly Harris 5942	29620	
Special Assistant to the Administrator John Sommer 5942	28596	362-5791
Special Assistant to the Administrator Verne Newton 5945	21800	
Assistant to the Administrator John Wasielewski 5945	23091	
Deputy Administrator Robert H Nooter 5894	28578	362-4756
Secretary Gloria C Kirk 5894	28578	
Special Assistant William Sigler 5894	28616	(703) 978-1893

ES	OFFICE OF THE EXECUTIVE SECRETARY	502

Executive Secretary Verne Newton 5945	21800	
Deputy Executive Secretary Douglas J Clark 5758	22994	591-8730
Communications Coordination Staff Angella Greene 5655	28511	894-8123

ISTC/PO	INSTITUTE FOR SCIENTIFIC AND TECHNOLOGICAL COOPERATION/PLANNING OFFICE	503

17th & Pennsylvania Avenue, N.W.
Washington, D.C. 20503

(New Executive Office Building)

OFFICE OF THE DIRECTOR

Director Princeton N Lyman 3019	395-3984	942-1049
Secretary Effie Weaver 3019	395-3984	
Administrative Assistant Emmalita L Jefferson	395-5662	
Deputy Director (Vacant)	395-3984	
Secretary (Vacant)	395-3984	
Special Assistant Theodora Wood 3019	395-3984	
Senior Specialist for Budgeting and Organization Systems C Stark Biddle 3019	395-3984	
Senior Specialist for Agric, Food & Rural Dev Nicolaas Luykx 3019	395-3984	

*Unless otherwise indicated area code is 202

Senior Specialist for Human Resources
and Manpower Courtney Nelson 3019.....395-3984
Senior Specialist for Public Health,
Population & Nutrition Stephen Plank.....395-3984

BIFAD/S	BIFAD SUPPORT STAFF	504

Executive Director D Woods Thomas 2246.....27937
Deputy Executive Director (Vacant) 2246.....27937
Assistant Director for Operations
(Vacant) 2246.....27937
Administrative Officer Marie A Barnwell 2246.....22276
Country Programs Division
Chief (Vacant) 2244.....27935
Research Division
Chief Elmer R Kiehl 2246.....29583
Inst & Human Resources Division
Chief Glen L Taggart 2244.....29525

SDB	OFFICE OF SMALL AND DISADVANTAGED BUSINESS UTILIZATION	505

Director (SDB) Raymond C Malley 661 SA-14.....235-1822
Chief Small Business Division (SDB/SB)
(Vacant) 741 SA-14.....235-9155
Chief Special Small Business Concerns Division (SDB/SC)
Richard Kranker (Acting) 651 SA-14.....235-2274

PPC	BUREAU FOR PROGRAM AND POLICY COORDINATION	506

Assistant Administrator Alexander Shakow 3942	2	20482	363-2630
Secretary Fukiko Seki 3942	2	20482	
Deputy Assistant Administrator			
Charles Paolillo 3942	2	21594	547-5609
Environmental Affairs Coordinator			
Albert Printz 3245	1	21036	836-3280
Security Assistance Coordinator			
Mary Jane Heyl 3898	2	21346	337-5875
EXECUTIVE MANAGEMENT STAFF (PPC/EMS)			
Director Merriam Woodhouse 3665	2	28342	966-7828
OFFICE OF POLICY DEVELOPMENT & PROGRAM REVIEW (PPC/PDPR)			
Associate Assistant Administrator			
Barry Sidman 3938	2	28594	
Deputy Robert Muscat 3947	2	28149	
Human Resources Division Chief			
Barbara Herz 3897	2	23017	365-2043

Rural Development Division Chief
Douglas Caton 2675.....2 21788 (703) 256-3270
Economic Development Division Chief
Charles Montrie 3895.....2 28928 229-0391
Civic Participation Division Chief
Jonathan Silverstone (Acting) 3673.....2 28249 966-5454
Program Design & Implementation Division
Chief Francis Kenefick 3643.....2 28772 620-4994
Economic and Social Data Services Division Chief
A Hunt Howell 633 SA-14.....8 (9)235-9170 (703) 437-8320

OFFICE OF EVALUATION (PPC/E)
Associate Assistant Administrator
Robert Berg 3938.....2 20211 337-5445
Program Evaluation Systems Division
Chief Herbert Turner 3534.....2 20226 656-2634
Studies Division Chief Richard Blue 3938.....2 20545 (703) 790-1576

OFFICE OF PLANNING AND BUDGETING (PPC/PB)
Associate Assistant Administrator
Robert C Simpson 3756.....2 22088 587-6054
Deputy Richard Birnberg 3749.....2 29176 362-8239
Planning and Resource Systems Division -
Planning budget allocations, guidance,
Congressional reports, presentations and
hearings
Chief Leonard Rogers 3752.....2 23918 (703) 920-1845
Program Analysis Division A - DS, PDC, Title XII,
PL 480 Chief/Coordinator Ain Kivimae 3749.....2 20436 365-1529
Program Analysis Division B - Asia, Near East,
PPC, Peace Corps, Security Assistance
Chief/Coordinator Michael Stack 3731C.....2 29110
Program Analysis Division C - Africa,
Latin America and the Caribbean Intl
Organizations Chief/Coordinator
Arthur Lezin 3754.....2 23934
Program Data Services Division
Chief Anna K Lee 627 SA-14.....8 (9)235-9167

OFFICE OF WOMEN IN DEVELOPMENT (PPC/WID)
Coordinator Women in Development
Arvonne Fraser 3243.....1 23992 554-3485
Deputy Coordinator Paula Goddard 3243A.....1 23993 966-0765

AG	OFFICE OF THE AUDITOR GENERAL	507

Auditor General Herbert L Beckington 5644.....3 27844
Secretary Vivian Pemberton 5644.....3 27844
Deputy Auditor General Michael Jay Hershman 5644..3 22997
Secretary Irma Smith 5644.....3 22997
Special Assistant Delacy Cox 5644.....3 29303
Executive Management Staff (AG/EMS)
Director Jack Faircloth 410 SA-16.....8 (9)235-9711

OFFICE OF POLICY, PLANS AND PROGRAMS (AG/PPP)
Director Susan M Gaffney 409 SA-16.....8 (9)235-9671
GAO/IGA Liaison Officer
(Vacant) 409 SA-16.....8 (9)235-9671

AREA AUDITOR GENERAL/WASHINGTON (AAG/W)
AAG George L DeMarco 514 SA-16.....8 (9)235-2133
Deputy AAG William L Stanford 514 SA-16.....8 (9)235-2133
AAG West Africa (AAG/WAFR)
AAG (Vacant) 410 SA-16.....8 (9)235-9713
Deputy AAG Robert Lanham (Acting) 410 SA-16...8 (9)235-9713

OFFICE OF INSPECTIONS AND INVESTIGATIONS (AG/IIS)
Director Lawrence J Dempsey 511 SA-16.....8 (9)235-9742
Deputy Director William Magee 511 SA-16.....8 (9)235-9742
Inspector in Charge (IIS/AFR)
Edward J Meagher 511 SA-16.....8 (9)235-9742

OFFICE OF SECURITY (AG/SEC)
Director Philip J Harrick 415 SA-16.....8 (9)235-9730
Deputy Director Oscar P Yost 415 SA-16.....8 (9)235-9731 (703) 938-9866
Security Clearance and Records Inquiries
414 SA-16.....8 (9)235-9725

LEG — OFFICE OF LEGISLATIVE AFFAIRS — 508

Assistant Administrator
Herbert A Jolovitz (Acting) 2895.....1 28264 229-5877
Administrative Operations Assistant
Carolyn Proctor 2895.....1 28264 (301) 579-6371
Deputy Assistant Administrator
Herbert A Jolovitz 2895.....1 29080 229-5877
Associate Assistant Administrator
W Bruce Gair 2895.....1 21284 698-9281
Program Presentation and Legislative Projects Division (LEG/PPD)
William McIntyre 2895.....1 23652 (703) 893-7956
Congressional Liaison Staff (LEG/CL)
LAC John R Wagley 2895.....1 28190 342-9190
AFR/GC Alex Dickie 2895.....1 28192 (703) 243-1591
ASIA Alex Dickie (Acting).....1 28190 (703) 243-1591
NE/FFP Ted Weihe (Acting) 2895.....1 28192 (703) 525-5835
DSI/PDC Theodore Weihe 2895.....1 28192 (703) 525-5835
Congressional Inquiries Carole Woodward 2895..1 28191 671-9035
Congressional Documents/Mail
Elouise Hood 2895.....1 28335

OPA — OFFICE OF PUBLIC AFFAIRS — 509

Director James W McCulla 4898.....2 29170 (703) 821-2236
Secretary Frances G Dennis 4898.....2 29170 363-5784
Deputy Director Christine Camp 4898.....2 28632 265-0800
Research Assistant James Bednar 4889.....2 28534 965-9815

PUBLIC INQUIRIES STAFF (OPA/PI)
Chief Arnold H Dadian 3316A.....2 21850 362-7405
Freedom of Information Officer
Arnold H Dadian 3316A.....2 21850 362-7405

Privacy Act Coordinator			
Rhea Johnson 4889.....2	28639		338-3384

MEDIA & PUBLIC SERVICES DIVISION (OPA/MPS)

Chief James Dunn 4883.....2	20674	(703)	379-8818
Radio/TV Susan Scharfman 4883.....2	20674		785-0672
Speakers Program Wade Fleetwood 4894.....2	28194	(703)	536-7165

PRESS & PUBLICATIONS DIVISION (OPA/PP)

Chief Edward Caplan 4889B.....2	28632		333-0150
Senior Press Officer Gale D Wallace 4893.....2	28332	(703)	978-4614
Press Officer Emmett George 4893.....2	28332		347-2985
Press Officer John Metelsky 4893.....2	28332		652-4336
Press Officer Betty Snead 4893.....2	28332		554-5764
Editor Agenda Lee Mullane 4886.....2	28351		462-3919
Editor Front Lines Alexanderina Shuler 4890B....2	23755	(703)	250-7865
Photographer Front Lines Clyde McNair 4890.....2	27979	(703)	533-1150
Editor World Development Letter			
Peggy Streit 4898.....2	28632		667-5712
Photo Department Kay Chernush 4886.....2	29309		

GC — OFFICE OF THE GENERAL COUNSEL — 510

C & RSC

General Counsel Norman Holmes 6895.....3	28548	(301)	654-4568
Secretary Joan Novotny 6895.....3	28548		243-6915
Deputy General Counsel			
Kelly C Kammerer 6895.....3	28556		338-3576
Secretary Jeanne K Hammond.....3	28556		882-1224
Deputy General Counsel Leslie A Grant 6896....3	23794		
Assistant General Counsel for Africa			
Edward A Dragon 6889.....3	29218		223-0770
Assistant General Counsel for Latin America			
and the Caribbean Judd L Kessler 5917.....5	23272		544-0658
Assistant General Counsel for Asia			
Herbert F Morris 6312.....4	28092		244-5997
Assistant General Counsel for Near East			
John E Mullen 2634.....1	28826		548-9899
Assistant General Counsel for Legislative,			
Policy and Intergovernmental Affairs			
Charles E Costello 6879.....3	28404		654-7784
Assistant General Counsel for Employee and			
Public Affairs Kenneth E Fries 6892.....3	28218		544-0419
Assistant General Counsel for Technical,			
Food, and Humanitarian Assistance			
A Richard Richstein 6887.....3	28428	(703)	978-2516
Assistant General Counsel for Contracting			
and Procurement Barton Veret 6951.....3	21170		
Assistant General Counsel for Enforcement			
Robert S Perkins 6947.....3	28874		525-7245
Assistant General Counsel for Housing			
Michael G Kitay 626B SA-12.....6	23544		234-8215
Legal Assistant Susan J Hall 6945.....3	28375		
Management Asst/GC Files			
Mary C Hawkins 6888.....3	28530		839-9495

PM	OFFICE OF PERSONNEL MANAGEMENT	511

Director Richard W Parsons (Acting) 300 SA-2.....29608
Deputy Director Richard W Parsons 300 SA-2.....29538 (703) 471-5887
Labor Relations Staff (PM/LR) Chief
Roger E Burgess 319 SA-2.....27454 (703) 938-3284
Executive Personnel Management Staff (PM/EPM) Chief
Gerald A Pagano 121 SA-2.....23980 (703) 379-7055
Policy Development & Evaluation Division (PM/PDE)
Associate Director Frederick W Hahne 311 SA-2.....29866 (703) 765-6067
Resources Planning Branch Robert Bostick 315 SA-2.....29718
Policy Planning Branch Tom Cox 307 SA-2.....29832 (703) 356-3095
Personnel Operations (PM/PO)
Associate Director Luke M Malabad 200 SA-2.....23877 (703) 573-4668
AID/W Division (PM/PO/W) Chief
Jan Barrow 412 SA-2.....20010 (301) 423-5341
Overseas Division (PM/PO/OS)
Chief John Popovich 200 SA-2 .....23877 (703) 525-8194
Recruitment Staff (PM/PO/REC) Chief
William M Taylor 111 SA-2.....22962
Employee Relations and Services Division (PM/ERS)
Chief Dana A Lund 100 SA-2.....22954 (703) 323-6648
Congressional Correspondence Paula Peak 116 SA-2.....20887
Position Management and Classification Division (PM/PMC)
Chief Henry A Ulrich Jr 123 SA-2.....28566 (301) 983-1478
Training and Development Division (PM/TD) Chief
Daniel F Creedon 413 SA-14.....(9)235-9124 (703) 893-5210
Administrative Officer (PM/ADM) Harrison J Hahn 318 SA-2.29111 (703) 451-2875

EOP	OFFICE OF EQUAL OPPORTUNITY PROGRAMS	512

Director Pauline G Johnson 2664.....1 27996
Deputy Director Raymond J Torrey 2664.....1 27996

FM	OFFICE OF FINANCIAL MANAGEMENT	513

Controller M Douglas Stafford 525 SA-12.....6 20128 (301) 320-4992
Deputy Controller John W Finn (Acting)
525 SA-12.....6 20158 (301) 946-4355
Deputy Controller W Wayne McKeel 525 SA-12.....6 20012 (703) 356-5831
Deputy Controller Rob L Berrett
517 SA-12.....6 20046 (703) 759-9154
Executive Officer Claud A Alsop 525 SA-12.....6 20145 (301) 459-6568
Accounting Systems Division (FM/ASD)
Chief Bruce K Birnberg 524B SA-12.....6 20162 (703) 451-6794
Banking and Finance Division (FM/BFD)
Chief Joseph O'Neill 534 SA-12.....6 20176 (703) 524-3674
Budget Division (FM/BD)
Chief Robert Clarke (Acting) 517 SA-12.....6 20046
Central Accounting Division (FM/CAD)
Chief William F Livengood (Acting) 624 SA-12..6 20066 (703) 533-1815

Employee Services Division (FM/ESD)
Assistant Controller Joseph J LaCamera 506
SA-12.....6 20076 (301) 773-0581
Funds Control Division (FM/FCD)
Chief Dannie G Baker 516 SA-12.....6 20046 (301) 423-9155
Loan Management Division (FM/LMD)
Chief Arthur Smith 619 SA-12.....6 20116 667-1039
Program Accounting Division (FM/PAD)
Assistant Controller Phillip R Amos 607 SA-12.6 20015 (703) 524-9818
Support Services Division (FM/SSD)
Assistant Controller Daniel P Rudowski
614 SA-12.....6 20148 (703) 379-7465

IIA	BUREAU OF INTRAGOVERNMENTAL AND INTERNATIONAL AFFAIRS	514

C&RSC

Assistant Administrator
David Bronheim 3489.....3 29421 265-0039
Secretary May Y L Lee 3489.....3 29421 338-8588
Deputy Assistant Administrator
(Vacant) 5883.....3 23478
Deputy Assistant Administrator
Norman Mosher (Acting) 3847.....2 20833
Deputy Assistant Administrator
Constantine Michalopoulos 3941A.....2 28124 620-2708
Administrative Officer
Gene Semanchick 2744.....2 21776 525-7094

OFFICE OF INTRAGOVERNMENTAL AFFAIRS (IIA/IG)
Deputy Assistant Administrator
(Vacant) 5883.....2 23478

OFFICE OF INTERNATIONAL AFFAIRS (IIA/IA)
Deputy Assistant Administrator
Norman Mosher (Acting).....2 20833 931-4847
U.N. Relations Division Chief
Leopold Laufer (Acting) 3849.....2 22828
DAC and Development Finance Coordination
Division Chief Norman W Mosher 3841.....2 28676 243-3799

OFFICE OF ECONOMIC AFFAIRS (IIA/EA)
Deputy Assistant Administrator
Constantine Michalopoulos 3941A.....2 28124 620-2708
International Economic Analysis Division
Chief Keith Jay 3953.....2 29747 280-1351
Financial Analysis Division Chief
A David Redding 2738.....2 29614
Planning and Projections Division Chief
Antonio Gayoso 3957.....2 29746 (703) 241-8317

SER	BUREAU FOR PROGRAM AND MANAGEMENT SERVICES	515

Assistant Administrator Donald G MacDonald 5893...3 29888 333-2595
Secretary Thelma L Belloli 5893.....3 29888

Deputy Assistant Administrator
John F Owens 5893.....3 29890 (703) 256-0073
Special Assistant Norma J Ayers 5899.....3 28258 (703) 256-3947
Special Assistant Mary E Wampler 2842.....1 28626 584-3197

OFFICE OF MANAGEMENT PLANNING (SER/MP)
Director Phyllis A Drohat 1066.....1 20216 (301) 468-1983
Management Analysis Division One (SER/MP/One)
Chief Richard F Calhoun 1064A.....1 24030 (301) 948-2116
Management Improvement Officer
Timothy Knight (Acting) 1058.....1 22978
SER Bureau Congressional Presentation
Coordinator Barbara Bennett 1060A.....1 29714
Management Analysis Division Two (SER/MP/Two)
Chief Joseph R Ellis 1064.....1 29762 (703) 354-2478
Systems Coordination Officer
Kevin Burke (Acting) 1058..... 22978
Bureau Budget Coordinator Joseph R Ellis (Acting)
1064.....1 29762 (703) 354-2478
Directives Coordination Officer
Fred D Allen (Acting) 1058.....1 29762 529-6298
Management Analysis Division Three (SER/MP/III)
Chief Gwendolyn H Joe 1062A.....1 29714 (301) 292-4999
Advisory Committee Management Officer
Mona Harris (Acting) 1060..... 21600
Organization Coordinator Officer
Catherine A Smith (Acting) 1060A.....1 29714
Administrative Officer Dorothy M Kelley
1066.....1 20217 232-4397

OFFICE OF MANAGEMENT OPERATIONS (SER/MO)
Director James L Thompson 3328.....4 28972 (301) 770-2367
Deputy Director C David McMakin 3328.....4 28972 (703) 827-0336
Policy and Procedures Staff Chief
Clement I Irons 3328.....4 28972 (703) 273-6029
General Services Division Chief
Clyde C Laursen 274 SA-11..... (9)235-9820 (703) 356-4565
Publications and Audio/Visual Arts Division
Chief Roger M Mieras B-926..... 28368 (703) 751-7827
Travel and Transportation Division Chief
Waddell Burwell 12A41.....1 28284 (301) 445-2217
Communications and Records Management Division
Chief Stanley Holladay 3417A.....4 28518 723-5226
Assistant Director for Overseas Management
William R White Jr 214 SA-11..... (9)235-9801 (703) 751-1251
Deputy Assistant Director
Willie G Brock 216 SA-11..... (9)235-9801 (301) 320-4743
Regional Director for Near East and Asia
F Samuel Ostertag 220 SA-11..... (9)235-9811 (703) 360-0539
Regional Director for Africa and Latin America
Jack E Thrower 222 SA-11..... (9)235-9811 (703) 820-3257
Administrative Staff Support
Officer (SER/MO/AS)
Audrey Douglas 3417A..... 29248

OFFICE OF DATA MANAGEMENT (SER/DM)
Director James T McMahon 725 SA-12.....6 27962 (703) 281-1526
Deputy Director Paul P Spishak 725 SA-12.....6 27962 (703) 938-2454
Assistant to Director (Vacant) 725 SA-12.....6 23962
Special Assistant Robert E Lee 725 SA-12.....6 20126 (703) 979-3071
Administrative Officer Lucille I Murphy
725 SA-12.....6 23962 526-3816

Information Management Division (DM/IM) Chief
Linwood A Rhodes 714 SA-12.....6 20084 (703) 360-4674
Data Systems Division "A" (DM/DS-A) Chief
William J Follen 725 SA-12..... 20082 (301) 946-7618
Data Systems Division "B" (DM/DS-B) Chief
William C Ruotola 706 SA-12..... 29744 (703) 534-7564
Data Systems Division "C" (DM/DS-C) Chief
Willard W Lee 717 SA-12.....6 20032 (703) 979-7875
Computer Center Division (DM/CC)
Chief Herbert B Thompson 737 SA-12.....6 29650 (301) 449-3359

OFFICE OF CONTRACT MANAGEMENT (SER/CM)
Director Hugh L Dwelley 600 SA-14.....8 (9)235-9159 (703) 591-8991
Deputy Director Russell Dilts 600 SA-14.....8 (9)235-9121 (301) 942-2995
Administrative Assistant Nancy Carroll
600 SA-14.....8 (9)235-9122
Excess Property Division (CM/EPD)
Chief John W Logan New Cumberland, Pa.....8 (8)590-2288 (717) 737-0757
Washington Liaison Branch Chief
William E Gamble 600 SA-14.....8 (9)235-9157
Services Operations Division (CM/SOD)
Chief Francis J Moncada 671B SA-14.....8 (9)235-9120 (703) 978-8972
Regional Operations Division (CM/ROD)
Chief Robert L Carroll 731B SA-14.....8 (9)235-9152
Central Operations Division (CM/COD)
Chief Robert J O'Brien 773B SA-14.....8 (9)235-9132 (301) 622-3150
Support Division (CM/SD) Chief Joseph Watkins
701 SA-14.....8 (9)235-9125 (301) 299-6405

OFFICE OF COMMODITY MANAGEMENT (SER/COM)
Director William C Schmeisser Jr 809 SA-18.....8 (9)235-8846 (301) 299-6751
Deputy Director Robert D Elliott 809 SA-18.....8 (9)235-8848 (703) 780-3467
Administrative Officer Roberta Gray 809C SA-18..8 (9)235-8966
Policy and Procedures Staff (COM/PP)
Chief Robert A Cahn 806F SA-18.....8 (9)235-2173
Asia Division (COM/ASIA)
Chief Bendeguz Viragh 803 SA-18.....8 (9)235-9005
Africa, Latin America and the Caribbean and
Interregional Division (COM/ALI)
Chief Peter J Hagan 709 SA-18.....8 (9)235-8975 (703) 548-1485
Near East Division (COM/NE) Chief
R T Looper 811 SA-18.....8 (9)235-8905 (703) 524-7568
Commodity and Procurement Support Divion
(COM/CPS)
Chief Daniel G Pfoutz 711C SA-18.....8 (9)235-8887 (703) 841-0472
Transportation Support Division (COM/TS) Chief
Robert C Duane 808 SA-18.....8 (9)235-8984 (301) 654-0929
Surveillance and Evaluation Division (COM/SE)
Chief Daniel Cohen 820C SA-18.....8 (9)235-8979 (301) 946-0017

COORDINATOR FOR THE ITALIAN EARTHQUAKE RECONSTRUCTION PROGRAM

Coordinator Arturo G Costantino 5897.....3 28072 (703) 759-2632

DS	BUREAU FOR DEVELOPMENT SUPPORT	516

Assistant Administrator
Sander M Levin 4942.....8 28614 (301) 656-1865
513 SA-18.....8 (9)235-9054

Secretary Margaret Smith 4942.....8 28614
Special Assistant Elizabeth Carter 4942.....8 22192
513C SA-18.....8 (9)235-9054
Communications Officers
Charlotte Kjellmark 503F SA-18.....8 (9)235-9003
Charlotte Ureksoy 4942.....8 23541

OFFICE OF PROGRAM (DS/PO)
Director Bernard Chapnick (Acting)
215C SA-18.....8 (9)235-8898
Deputy Director Bernard Chapnick
211B SA-18.....8 (9)235-9037

OFFICE OF MANAGEMENT (DS/MGT)
Director Margaret H Thome 522 SA-18.....8 (9)235-9018 546-7528
Deputy Director Edith Batten 522B SA-18.....8 (9)235-9018 (703) 273-7033

OFFICE OF DEVELOPMENT INFORMATION AND UTILIZATION (DS/DIU)
Director Lida Allen 511 SA-14.....8 (9)235-9207 (301) 229-1768
Deputy Director Maury D Brown 509B SA-14.....8 (9)235-9207 (703) 790-8998

DEPUTY ASSISTANT ADMINISTRATOR FOR FOOD AND NUTRITION (DS/DAA/FN)
Deputy Assistant Administrator Eugene N Babb
509F SA-18.....8 (9)235-8956 (703) 430-1460
Special Assistant Shane McCarthy 509D SA-18....8 (9)235-2559 546-8882

OFFICE OF AGRICULTURE (DS/AGR)
Director Dean F Peterson 409D SA-18.....8 (9)235-8952 659-1492
Deputy Director (Vacant) 409C SA-18.....8 (9)235-8899
Associate Director for Field Services
James K McDermott 409 SA-18.....8 (9)235-8974 (703) 293-9161

OFFICE OF TITLE XII COORDINATION AND UNIVERSITY RELATIONS (DS/XII&UR)
Director Erven J Long 309D SA-18.....8 (9)235-8930 (703) 527-5014
Deputy Director (Vacant) 309E SA-18.....8 (9)235-8929
Special Assistant for University Relations
Curtis Barker 309 SA-18.....8 (9)235-8931 (301) 652-1994

OFFICE OF NUTRITION (DS/N)
Director Martin J Forman 702H SA-18.....8 (9)235-9779 (301) 299-4441
Deputy Director (Vacant)

OFFICE OF RURAL DEVELOPMENT AND DEVELOPMENT ADMINISTRATION (DS/RAD)
Director Harlan H Hobgood 508 SA-18.....8 (9)235-8902 (703) 821-2523
Deputy Director Paul W Fritz 506 SA-18.....8 (9)235-8918 (703) 591-3488
Deputy Director Development Administration
Norman Nicholson 506 SA-18.....8 (9)235-8918 (703) 569-2336

DEPUTY ASSISTANT ADMINISTRATOR FOR DEVELOPMENT TECHNOLOGY (DS/DAA/DT)
Deputy Assistant Administrator John I Bruce
513 SA-18.....8 (9)235-2240 965-3153
Special Assistant David Rhoad 513 SA-18.....8 (9)235-2240

OFFICE OF SCIENCE AND TECHNOLOGY (DS/ST)
Director William M Feldman (Acting)
209F SA-18.....8 (9)235-9044 333-7092
Deputy Director William M Feldman 209E SA-18....8 (9)235-9044

OFFICE OF URBAN DEVELOPMENT (DS/UD)
Director William R Miner 320D SA-18.....8 (9)235-9002 833-8796
Deputy Director Eric Chetwynd Jr 320C SA-18.....8 (9)235-9092 (703) 243-2886

OFFICE OF ENGINEERING (DS/ENGR)
Director Frank DiMatteo 570D SA-14.....8 (9)235-9827

OFFICE OF HOUSING (DS/H)
Director Peter M Kimm 625 SA-12.....6 29637 299-7047

OFFICE OF ENERGY (DS/EY)
Director Alan Jacobs 308D SA-18.....8 (9)235-9090 (703) 759-3106

DEPUTY ASSISTANT ADMINISTRATOR FOR HUMAN
RESOURCES DEVELOPMENT (DS/DAA/HRD)
Deputy Assistant Administrator
Stephen C Joseph 509 SA-18.....8 (9)235-2243
Special Assistant (Vacant)

OFFICE OF EDUCATION (DS/ED)
Director Robert W Schmeding 311E SA-18.....8 (9)235-9012 (301) 530-4009
Deputy Director David M Sprague 311D SA-18.....8 (9)235-9012 (301) 332-4436

OFFICE OF HEALTH (DS/HEA)
Director John Alden (Acting) 301D SA-16.....8 (9)235-9649
Deputy Director Clifford A Pease MD 301E SA-16..8 (9)235-9649 (703) 573-7304

OFFICE OF POPULATION (DS/POP)
Director John J Speidel (Acting) 209 SA-16.....8 (9)235-8117
Deputy Director Patricia Baldi (Acting)
209 SA-16.....8 (9)235-8117

OFFICE OF INTERNATIONAL TRAINING (DS/IT)
Director F William Small (Acting) 402 SA-8.....8 (9)235-1853
Deputy Director F William Small 415 SA-8.....8 (9)235-1855

PDC	BUREAU FOR PRIVATE AND DEVELOPMENT COOPERATION	517

Assistant Administrator Calvin H Raullerson
5883.....2 28298
Secretary Charlotte Norwood 5883.....2 28298
Deputy Assistant Administrator
Frederick F Simmons 5883.....2 23478
Secretary Thelma Barnes 5883.....2 23478
Special Assistant Mary Little 5758.....2 21249
PDC Secretariat Justine Baylor 5883.....2 28268

OFFICE OF PROGRAM AND MANAGEMENT
SUPPORT (PDC/PMS)
Director Jimmy O Philpott 201 SA-8..... (9)235-1940
Deputy Director Louis C Stamberg 203 SA-8..... (9)235-1940
Administrative Officer
Benjamin F Page 3916..... 21799

OFFICE OF PRIVATE AND VOLUNTARY
COOPERATION (PDC/PVC)
Director Thomas Fox 241 SA-8..... (9)235-1623

Chief Public Liaison Division
Robert McClusky 225B SA-8..... (9)235-1844
Chief OPNS/LAC/AFR Ross E Bigelow
249 SA-8..... (9)235-1684
Chief OPNS/ASIA/Special Projects
Steve Bergen 235A SA-8..... (9)235-8420

OFFICE OF FOOD FOR PEACE (PDC/FFP)
Coordinator Kathleen S Bittermann 535
SA-14.....8 (9)235-9210 363-9269
Deputy Coordinator Robert Chase
535 SA-14.....8 (9)235-9205 (703) 765-0279
Title I Division (PDC/FFP/I)
Chief William Jennette 529 SA-14.....8 (9)235-9238 (703) 536-6348
Title II Division (PDC/FFP/II)
Chief Peggy A Sheehan 523 SA-14.....8 (9)235-9196 (703) 671-3070
Charles Mettam (FFP/NA/ME) 525 SA-14.....8 (9)235-9173
Gordon Prouty (FFP/LAC) 519 SA-14.....8 (9)235-9195 (703) 536-4875
Stephen French (FFP/AFR) 525 SA-14.....8 (9)235-9196
Lawrence Flynn (FFP/NE/EA) 521 SA-14.....8 (9)235-9193
Program Operations Division (PDC/FFP/PO)
Chief Willard J Pearson 539 SA-14.....8 (9)235-9213 (301) 530-4574

OFFICE OF LABOR AFFAIRS (PDC/OLAB)
Director Dale E Good 4234.....7 23662 686-1782
Deputy Director Paul Bergman 103 SA-8.....7 (9)235-1895

OFFICE OF UNITED STATES FOREIGN DISASTER
ASSISTANCE (PDC/OFDA)
Director (Vacant).....9
Deputy Director Christian R Holmes IV 19A08A..9 28924 547-8611
Operations Division
Assistant Director Stanley W Guth 1262A.....9 25916 527-1276
Preparedness and Planning Division (OFDA/PD)
Assistant Director William R Dalton 19A06A....9 28746 280-2292

OFFICE OF AMERICAN SCHOOLS AND HOSPITALS
ABROAD (PDC/ASHA)
Director David A Santos 611 SA-14.....8 (9)235-9190 544-3851
Deputy Director Nancy Frederick 611 SA-14.....8 (9)235-9190 (301) 867-2742

OFFICE OF REIMBURSABLE DEVELOPMENT
PROGRAMS (PDC/RDP)
Coordinator William G Lyles, Jr 223 SA-8..... (9)235-1800
Special Assistant to the Coordinator
Carla M Reames 224 SA-8..... (9)235-1231 387-7858
Deputy Coordinator
David A Raymond 207B SA-8..... (9)235-1231 332-1254
Assistant Coordinator Promotion and Marketing
Franklin Stewart 221 SA-8..... (9)235-1231 (703) 836-8508
Regional Program Officers
Asia, Special Projects Charles Matthias
211 SA-8..... (9)235-1231
Latin America and the Caribbean
Leonard Horwitz 213 SA-8..... (9)235-1231
Near East/North Africa
Ronald Bobel 217 SA-8..... (9)235-1231
Africa
Raymond Dinkin 220 SA-8..... (9)235-1231

AA/AFR	BUREAU FOR AFRICA	518

Assistant Administrator Goler T Butcher 6936.....2	29232		723-2633
Secretary Rosabelle S Wilson 6936.....2	29232		
Deputy Assistant Administrator W Haven North 6936.....2	29244	(301)	320-4325
Coordinator for African Refugee and Humanitarian Affairs Stanley J Siegel 6942....2	29254	(703)	893-4191
Special Assistant for Transportation Dalton Griffith 2941.....2	28171	(703)	356-6798
Special Assistant for Minority Affairs Henry L Smith 2487.....2	28177		
Special Assistant Gayleatha Cobb 6936.....2	29234		
Assistant General Counsel for AFR Edward A Dragon 6895.....2	29218		223-0070
Congressional Liaison Officer for AFR Alex Dickie 2895.....2	28192	(703)	955-1027
EXECUTIVE MANAGEMENT STAFF (AFR/EMS)			
Director Raymond E Odom 3720.....2	27923	(703)	765-8402
Deputy Director Barbara B Williams 3720.....2	27924		882-4882
Administrative Officer Robert Hannon 3728.....2	21893	(703)	356-6197
OFFICE OF DEVELOPMENT PLANNING (AFR/DP)			
Associate Assistant Administrator Roy A Stacy 6663.....2	29196		332-5617
Deputy Director Edward I Donoghue 6663.....2	29151	(301)	577-4093
Policy Planning Evaluation and Economic Analysis Division Chief Barry Riley 5918....2	23372	(703)	435-9226
Program Analysis and Budget Division Chief James L Govan 6671.....2	29202	(703)	525-2016
Financial Management Chief Steve G Liapis 6744..2	23228	(703)	830-8728
OFFICE OF SAHEL AND FRANCOPHONE WEST AFRICA AFFAIRS (AFR/SFWA)			
Director Jim Kelly 4533.....2	28269		337-4072
Deputy Director Donald F Miller 4533.....2	26639	(703)	360-7605
Assistant Director for Programs Hunter Farnham 4533.....2	28602		363-9089
OIC Mali/Mauritania/Senegal/OMVS Harold Gray 4527A.....2	23550	(301)	966-1381
OIC Chad/LCBC/Upper Volta/ Niger Desk Archibald MacArthur 4531.....2	28337	(703)	534-4629
OIC Portuguese Speaking Territories and Gambia Desk Owen Lustig 4529.....2	27016	(703)	893-4878
OIC Sahel Regional Desk Myron Golden (Acting) 2637.....2	23911		
OFFICE OF EASTERN AFRICA AFFAIRS (AFR/EA)			
Director Hariadene Johnson 3923.....2	23228	(703)	528-6015
OIC Kenya/Indian Ocean States Desk Dale Pfeiffer 3923.....2	22491		
Tanzania Desk Brian Kline 3923.....2	29434		966-3989
OIC Ethiopia/Somalia/Djibouti Desk Richard Hynes 3482.....2	28634	(703)	893-8065
Sudan Desk John Wooten 3929.....2	29354	(703)	339-6095
OFFICE OF SOUTHERN AFRICA AFFAIRS (AFR/SA)			
Director Martin Dagata 6758.....2	29872		

Deputy Director Ernest Wilson 6756.....2	24229	(703)	893-7594
Planning Unit Chief (Vacant) 3530.....2	29106		
Botswana, Zambia, Southern Africa Regional Desk Leonard Pompa 6754.....2	21078	(703)	532-9365
Malawi/Swaziland Desk David Fredericks 6851...2	20560		244-5744
OIC Mozambique Desk David Cohen 6752.....2	25247		
Lesotho/Namibia Desk Robert Wrin 6851.....	20560		244-5744
Program Analyst Cleta D Capoferri 6847.....2	27052		652-8367
OFFICE OF COASTAL WEST AFRICA AFFAIRS (AFR/CWA)			
Director Fermino Spencer 3320A.....2	29000		
Deputy Director Frank Scordato 3320A.....2	29000	(301)	681-7079
Liberia Desk Sydney Anderson 3320A.....2	20593	(301)	434-5657
Sierra Leone Desk Earline Wilkinson 3320.....2	29101		
Ghana Desk Ronald Nicholson 3320.....2	21762		
Nigeria Desk Norman Olsen 3318.....2	21761	(703)	536-8364
Togo/Benin/Guinea/Entente States Desk Bernard Lane 4531.....2	28251		
OFFICE OF CENTRAL AFRICA AFFAIRS (AFR/CA)			
Director (Vacant) 3320A.....2	29000		
Cameroon/CAE/Gabon/Sao Tome/Equatorial Guinea Desk James Wedberg 3320A.....2	20593		
Zaire/Congo Desk Mike Wiseman 3320A.....2	29101	(703)	339-6035
Rwanda/Burundi Desk Mike Wiseman (Acting) 3320A.....2	29101	(703)	339-6035
OFFICE OF REGIONAL AFFAIRS (AFR/RA)			
Director E Dennis Conroy 3327A.....2	29102		229-2481
Assistant Director for Programs (Vacant) 3327A.....2	22928		
Projects Division Chief E G Rouff 3325.....2	28964	(703)	820-1069
Technical Staff Chief (Vacant) 3325.....2	22476		
OFFICE OF DEVELOPMENT RESOURCES (AFR/DR)			
Director John W Koehring 2497.....2	28178		836-5034
Deputy Director for Projects Norman Cohen 2497.....	29780	(301)	299-3597
Deputy Director for Technical Operations Lawrence Heilman 2495.....	28181		
Assistant Director Leonard Durso 2493.....2	28254		256-6438
Program Support Staff Chief Normanno Caticchio 2489.....2	28176		
Eastern Africa Projects Division Chief Sheldon Cole 2450.....	28286	(301)	340-1558
Sahel and Francophone West African Projects Division Chief Jonathan McCabe 2646.....	26330		
Central and Anglophone West African Projects Division Chief Larry Bond 2723.....	29068	(301)	486-1408
Southern Africa Projects Division Chief Warren Wolff 2884.....	29200		
Agriculture and Rural Development Division Chief William H Johnson 2491.....2	23650	(301)	598-5463
Special Development Problems Division Chief John Blumgart 2480.....	28168	(301)	365-2925

Health/Nutrition Division Chief		
Thomas Georges 2490.....	28175	
Human Resources Division Chief		
Frank J Moore 4671.....	21985	(703) 281-3644
Population Division Chief		
Clifford Belcher 2495.....2	28181	
Engineering Division Chief		
Frank Zobrist 2485.....2	23946	

ASIA	BUREAU FOR ASIA	519

Assistant Administrator John H Sullivan 6212.....4	29223	(703)	370-3039
Secretary Carol Kling 6212.....4	29223		439-5834
Special Assistant John Hamilton 6212.....4	24177		587-0898
Deputy Assistant Administrator			
Frederick W Schieck 6212.....4	28572	(703)	750-0721
Secretary (Vacant) 6212.....4	28572		
Assistant General Counsel for Asia			
Herbert E Morris 6312.....4	28092		244-5997
EXECUTIVE MANAGEMENT STAFF (ASIA/EMS)			
Director Fred C Fischer 3311.....4	29074		573-8946
Deputy Director Kay A Harley 3311.....4	29074		
OFFICE OF DEVELOPMENT PLANNING (ASIA/DP)			
Director Robert Halligan 3208.....4	29044		620-2481
Plans Division Chief John W McCarthy 3208A....4	22863	(703)	860-4506
Program Division Chief Charles W Johnson 3208.4	29046	(703)	476-4434
OFFICE OF BANGLADESH AND INDIA AFFAIRS (ASIA/BI)			
Director Joan Gayoso (Acting) 3317.....4	29064		241-8317
India David J Garms 3317.....4	20212		356-9779
Bangladesh Joan Gayoso 3317.....4	29064		241-8317
OFFICE OF PAKISTAN, NEPAL AND SRI LANKA AFFAIRS (ASIA/PNS)			
Director Bryant George 3313.....4	28226		
Pakistan Robert Thompson 3313.....4	28226		538-6805
Nepal Howard Thomas 3313.....4	28226		547-1148
Sri Lanka John M Miller 3317.....4	20212		971-6292
OFFICE OF PHILIPPINES, THAILAND, BURMA/ INDOCHINA AFFAIRS (ASIA/PTBI)			
Director Dennis Chandler 4216.....4	29084	(301)	320-3319
Philippines Robert Nachtrieb 4218.....4	28526		435-2521
Thailand Robert Taylor 4216.....4	29086		836-6264
Burma/Indochina (Vacant) 4216.....4	29087		
OFFICE OF PROJECT DEVELOPMENT (ASIA/PD)			
Director Dennis Brennan 611C SA-18.....8	(9)235-8881		362-5192
Program Coordinator			
G R Van Raalte 613C SA-18.....8	(9)235-8910		365-7857
East Asia Division Chief			
M Milburn Pehl 611 SA-18.....8	(9)235-8582		530-7687
South Asia Division Chief			
Howard Sharlach (Acting) 611C.....8	(9)235-8450		

Operations and Control Division Chief
(Vacant) 613G SA-18.....8 (9)235-8910
Engineering Division Chief
(Vacant) 720E SA-18.....8 (9)235-8964

OFFICE OF TECHNICAL RESOURCES (ASIA/TR)
Director Thomas M Arndt 609 SA-18.....8 (9)235-8880
Social and Human Resources Development Division
Chief James R Brady 609J SA-18.....8 (9)235-8850
Population, Health, and Nutrition Division
Chief Steven Sinding 606B SA-18.....8 (9)235-8857
Agriculture and Rural Development Division
Chief Donald Mitchell (Acting) 606C SA-18...8 (9)235-8870
Scientific Technical and Environmental
Problems Division
Chief Norman Brown 702 SA-18.....8 (9)235-8949

OFFICE OF INDONESIA AND SOUTH PACIFIC/ASEAN
AFFAIRS (ASIA/ISPA)
Director Harry J Petrequin 4214.....4 29842 229-5895
Indonesia Robert Dakan 4214.....4 29842
South Pacific/ASEAN (Vacant) 4214.....4 29844

LAC — BUREAU FOR LATIN AMERICA AND THE CARIBBEAN — 520

Assistant Administrator Edward W Coy (Acting) 6256 28246
Secretary Jennie O George 6256..... 28247
Special Assistant Leopoldo Garza 6256..... 29184 (703) 250-9155
Administrative Operations Officer
Bette Cook 6256..... 29184 451-2858
Deputy Assistant Administrator Edward W Coy 6256.. 29108 (703) 532-4072
Congressional Liaison Officer for LAC
John Wagley 2895..... 28190 342-9190
Assistant General Counsel for LAC
Judd L Kessler 5917..... 23272 544-0658
Controller Thomas Stuman 3247..... 20402

EXECUTIVE MANAGEMENT STAFF (LAC/EMS)
Executive Director David E Carter 3908..... 29480
Deputy Executive Director Jerry Jordan 3908.... 29475 384-4567

OFFICE OF CARIBBEAN AFFAIRS (LAC/CAR)
Director Emerson J Melaven 3244..... 23452
Deputy Director Richard K Archi 3244..... 22115
Jamaica and Guyana A M Withers 3242..... 21205 243-0637
Dominican Republic Howard E Buckley 3248..... 22116 652-1976
Haiti Edward Nadeau 3246..... 22129

OFFICE OF CENTRAL AMERICAN AND PANAMANIAN
AFFAIRS (LAC/CAP)
Director Robin Gomez 4911..... 20001
Panama/Honduras William Luken 4914..... 29158
Nicaragua Roberto Leon de Vivero 4912..... 25221 241-2172
Mexico/ROCAP Penelope Farley 4911..... 29158 483-1066
Guatemala/El Salvador Marilyn Arnold 4914.... 24794
Costa Rica Robert Lindsey 4912..... 29159

OFFICE OF SOUTH AMERICAN AFFAIRS (LAC/SA)

Director Richard F Weber 5258	20181		365-5719
Argentina/Paraguay/Chile (Vacant) 5258	22676		
Ecuador (Vacant) 5258	22718		
Uruguay/Bolivia Richard Burke 5258	22196		
Peru/Brazil/Colombia (Vacant) 5258	28440		

OFFICE OF DEVELOPMENT RESOURCES (LAC/DR)

Director Marshall D Brown 2248	29148	(703)	536-8737
Deputy Director Irwin Levy 2248	23549		
Records and Reports Staff Jane Mohan 2252	23226		527-4470
Assistant Director for Development Finance Carl Leonard (Acting) 2248	23620	(703)	281-5263
South American Finance Division Chief Terrance Brown 2253A	29488	(703)	528-2359
Central American Finance Division Chief Carol Peasley 2249	29484		
Caribbean/Panama Finance Division Chief Larry T Armstrong 2252	29162	(301)	573-1517
Economic and Environmental Analysis Division Chief Robert Maushammer 2252	22302	(703)	860-1768
Engineering Division Chief Charles Mathews 2252	29172	(703)	938-8614
Assistant Director for Technical Services Howard D Lusk 2248	29146	(703)	941-3599
Human Resources Development Division Chief Robert Smail 2245	27926	(703)	521-8074
Rural Development Division Chief Richard Hughes 2239	28279		
Health and Nutrition Division Chief Barbara Sandoval 2242	29486	(703)	671-6885
Population Division Chief Maura H Brackett 2252	20246		527-5171
Multisectoral Activities Division Chief (Vacant) 2248	29146		

OFFICE OF DEVELOPMENT PROGRAMS (LAC/DP)

Director David Lazar 3913	28214		291-5458
Deputy Director George Hill 3913	23362		
Congressional Presentation and Special Assignments Staff Robert Sogge 3909	20068		
Development Programs Division Chief David A Erbe 3913	23363		524-6923
Program Operations Staff Director Cecil H Uyehara 3247	20008		229-3184
Multilateral Affairs Division Chief Jacob Krulfeld 3909	23462		
Social Development Division Chief George Phillips 3253	29395		652-3578
Policy Planning and Evaluation Division Chief Bernice Goldstein 3917	21737		659-1635

NE — BUREAU FOR NEAR EAST — 521

Assistant Administrator Joseph C Wheeler 6724.....3	29118	(703)	528-5043
Secretary Barbara Jones 6724.....3	29118		
Deputy Assistant Administrator Alfred D White 6724.....3	29126		362-1936

Special Assistant (Program Management)			
Edward M Vinson 6732.....3	28224	(703)	356-0262
Congressional Liaison Officer Theodore Weihe			
2895.....1	23652	(703)	525-5835
Correspondence Control 6724.....3	29127		
Assistant General Counsel for NE			
John E Mullen 2638.....1	28826		548-9899
EXECUTIVE MANAGEMENT STAFF (NE/EMS)			
Executive Director Alberta Talbert 3321.....4	28516	(301)	772-1938
Deputy Executive Director			
Averill Christian 3321.....4	28513		370-9374
OFFICE OF DEVELOPMENT PLANNING (NE/DP)			
Director Bradshaw Langmaid 6723C.....3	29116	(703)	536-4724
Planning Division Chief Edwin Anderson 6642.....3	29114		244-6093
Program Division Chief Peter O Sellar 6723C.....3	23850	(301)	656-3705
Program Analysis Eval Officer Joan M Silver			
6643.....3	29136		966-5518
OFFICE OF PROJECT DEVELOPMENT (NE/PD)			
Director Selig A Taubenblatt 4720.....3	29122	(301)	365-7295
Deputy Director Robert Bell 4720.....3	29134	(703)	476-5468
Near East/North Africa Division Chief			
Roger Carlson 4448.....3	29124		686-8840
Egypt Division Chief Thomas A Sterner 4716.....3	28262	(301)	657-4417
Syria/Jordan/Israel Division Chief			
Robert F Fedel 4710G.....3	21830	(703)	765-4045
Project Development Support Division			
David H Mandel 4709B.....3	21831		768-1614
Senior Project Economist Leonard G Rosenberg			
4710G.....3	23330	(301)	657-8078
Engineering Division Michael I Kingery 4712D....3	23330		893-9294
OFFICE OF TECHNICAL SUPPORT (NE/TECH)			
Director Charles Weinberg 4441.....4	28152		265-5326
Deputy Director Elizabeth K MacManus 4443.....3	28152		
Sector Planning & Rural Development			
Division Chief Grace Langley 3314.....3	27367		337-2751
Health, Population & Nutrition Development			
Division Chief William Oldham 4731.....3	27954		
Agriculture Development Division			
Chief Keith Sherper 6484.....3	29256		
Human Resources Science & Technology Division			
Bernard Wilder 3312.....3	28164		
Social Analysis Division Peter Benedict.....3	28306		256-6578
OFFICE OF EGYPT/ISRAEL AFFAIRS (NE/EI)			
Director Gerald Kamens 5318.....4	23814	(703)	533-2842
Egypt Gerald Gower 5318.....4	29048		821-0755
Israel Persian Gulf Desk Russell Misseloff 5318.4	20228		965-2028
OFFICE OF JORDAN/LEBANON/SYRIA AFFAIRS (NE/JLS)			
Director Blaine C Richardson 5316.....4	28976	(301)	340-1380
Jordan Ronald Witherell 5316.....4	28532	(703)	532-1579
Lebanon Donald Muncy (Acting) 5312.....4	23814		963-1875
Syria Kurt Teil 5312.....4	28408		533-7290
OFFICE OF NEAR EASTERN/NORTH AFRICAN			
AFFAIRS (NE/NENA)			
Director Patrick Morris 6927.....3	20488		
Afghanistan/Iran Anne Dammarell (Acting) 6929...3	29142		265-0800

Cyprus/Portugal and Special Programs Desk
Nancy Tumavick 6668..... 29142 893-9267
Yemen and Residual Affairs Desk
F Gary Towery 6930.....3 29246 273-3210
Tunisia/Morocco Desk Mary Huntington 6927..... 20488 333-7159

DLC	DEVELOPMENT LOAN COMMITTEE	522

Chairman Thomas Ehrlich..... 29620

ACVFA	ADVISORY COMMITTEE ON VOLUNTARY FOREIGN AID	523

Executive Director John A Ulinski 2849..... 28937

RAC	A.I.D. RESEARCH ADVISORY COMMITTEE	524

Dr Ralph H Smuckler Chairman
AID Staff Support to RAC
Dr Miloslav Rechcigl..... (9)235-9011

DDC	DEVELOPMENT COORDINATION COMMITTEE	525

Chairman
Thomas Ehrlich..... 28558

BIFAD	BOARD FOR INTERNATIONAL FOOD AND AGRICULTURAL DEVELOPMENT	526

Dr Clifford R Wharton Jr Chairman
Board Support Staff (BIFAD/S)
Executive Director D Woods Thomas 2246..... 27937
Assistant Director for Operations
(Vacant) 2246..... 27937
Deputy Executive Director
(Vacant)..... 27937

ORGANIZATIONAL DIRECTORY

(OPIC) OVERSEAS PRIVATE INVESTMENT CORPORATION 550

1129-20th Street N.W., Washington, D.C. 20527

(Board of Trade Building)

	Extension	Home Telephone
President J Bruce Llewellyn (Acting)	28584	
Executive Vice President (Vacant)	28582	
Executive Assistant to the President Daniel G Colclaser	28582	
Assistant to the President B Milele Archibald	20892	
Secretary June Sullivan	28584	920-3891
INSURANCE DEPARTMENT (OPIC/I)		
Vice President for Insurance Caryl S Bernstein	28990	656-1382
Deputy Vice President Felton McL Johnston, Jr	21652	686-8828
Senior Staff Assistant to Vice President Gerald T West	653-5403	321-7594
Senior Director Minerals and Energy B Thomas Mansbach	653-5403	544-3135
Insurance Assistant Grace Shemin	29634	
Senior Director, Region I*, Arvin M Kramish	29646	585-9508
Insurance Officer Charles H Clarke	29646	529-2380
Insurance Officer Susan Mashkes	29646	362-1216
Insurance Officer Jane T Robbins	29643	893-7620
Director, Region II**, Leigh P Hollywood	29634	296-5576
Deputy Director John W Gurr	29634	759-2483
Insurance Officer Robert S Frank	29646	
Insurance Officer Margaret Herdeck	29634	
Insurance Officer Jane Troy	29634	588-4486
Director for Contract Administration Willis W Jourdin Jr	27825	544-5145
Insurance Officer Joseph Tavares	27825	
Insurance Applications Officer Jacqueline Crumpler	21820	
FINANCE DEPARTMENT (OPIC/F)		
Vice President for Finance Robert R Wolf	23908	
Deputy Vice President John K Culman	28544	338-6919
Senior Investment Officer Graham Williams	29688	338-7291
Financial Anaylst Ravendra Gupta	29402	578-1785
Middle East/Asia/Africa: Senior Manager Project Finance Frank R Hill	43227	965-4054
Investment Officer Africa James D Banks	29154	521-2643
Investment Officer Middle East/Asia Brooks H Browne	43227	256-3482
Investment Officer Africa Brian W Treadwell	29154	938-1442
Latin America and Caribbean: Manager Project Finance Robert S Moorman	43416	986-9648
Investment Officer Burton L Bostwick	43416	527-5415
Investment Officer Martin H Schor	43416	532-1078
Investment Officer Dennis R Sheets	43416	941-6172

NOTE: *Includes Asia/Middle East/North Africa/Greece/Turkey
**Includes Sub-Saharan Africa/Latin America/Portugal/Yugoslavia/Romania

DEVELOPMENT (OPIC/D)
Vice President (Vacant).....21796
Deputy Vice President Jonathan C Dill.....21796 979-0017
Senior Director Investment Missions and Promotion
Richard C Crisler.....24750 383-2031
Director of Investment Missions Carl H Middleton, Jr.....21780 533-0318
Investment Missions Officer Gordon E Hunt.....21796 370-2619
Corporate Secretary, Protocol, Country Agreements Officer
Elizabeth A Burton.....21839 232-4455
Staff Assistant Joan M Bassford.....21839
Program Officer Joseph L Fisher.....21796
Senior International Economist
Paul A Belford.....24750
International Economist
David L Husband.....24750

GENERAL COUNSEL (OPIC/GC)
General Counsel Paul R Gilbert.....21766
Deputy General Counsel Anthony F Marra, Jr.....21766 331-8182
Assistant General Counsel for Claims
Richard D Stern.....21766 293-2971
Assistant Counsel for Finance Charles F Lipman.....21766 338-9492
Assistant General Counsel for Insurance
Lorin Weisenfeld.....21766 265-1962
Counsel Bruce C Ghrist.....21766
Counsel Allen P Keesee.....21766 265-2692
Counsel Ralph T Mabry.....21766
Counsel Brian M Moroze.....21766
Counsel Leo Phillips Jr.....21766 363-3483
Counsel Navron Ponds.....21766 568-7091
Claims Assistant Laurence E Platt.....21766
Administrative Assistant Mona W Casway.....21766

PUBLIC AND CONGRESSIONAL AFFAIRS (OPIC/PCA)
Vice President Public and Congressional Affairs
Jon Rotenberg.....21765
Deputy Vice President Charles F Miller.....21765 337-2794
Public Information Specialist Melody Dill.....21854 979-0017
Administrative Assistant Margaret Michelson.....21954 946-8182
Administrative Assistant Elizabeth Farmer.....21854
Director Robert L Jordan.....21854 971-3995
Writer Janet M Sullivan.....21854

TREASURER (OPIC/T)
Treasurer Leslie V Porter.....23719
Assistant Treasurer Thomas B Clegg.....23996 938-0813
Computer Specialist Phillip R Paull.....28896 840-1126
Computer Specialist Major P Blanton.....23996
Word Processing Supervisor Jeanne Wilson.....653-7530
Assistant Treasurer for Project Monitoring
David M Fields.....23996 569-9143
Central Files Assistant Lovie L Robinson.....28154
Financial Analyst Michael Cooper.....28894 671-7095
Budget and Accounting Officer Earle A Gumbs.....28962 630-3040
Budget and Accounting Assistant Durell T Griffin.....28962

PERSONNEL AND ADMINISTRATION
Vice President for Personnel and Administration
Richard K Childress.....20170 860-1378
Assistant Director of Personnel Paul B Belanga.....28618 941-5519
Personnel Assistant Judith J Sellers.....28618

Contracting Officer Patrick J Noone.....23858 583-5921
Office Services Manager L Jacqueline Brent.....23858 559-3984
Librarian Elizabeth D Goldberg.....29408 369-3535
Communications Supervisor Robert C Fletcher.....27776 882-5163

BOARD OF DIRECTORS
J Bruce Llewellyn Chairman (Acting).....632-8584
J Bruce Llewellyn, President.....632-8584
Julius L Katz, Department of State.....632-0396
C Fred Bergsten, Department of Treasury.....566-5363
Frank A Weil, Department of Commerce.....377-2867
William M Landau.....(212) 661-5500
Allie C Felder, Jr.....872-0550
James M Friedman.....(216) 696-8550
Edward L Marcus.....(203) 787-5885
Richard R Swann.....(305) 423-2531
1 Directorship (Vacant)
Corporate Secretary Elizabeth A Burton.....632-1839
Staff Assistant Joan M Bassford.....632-1839
Corporate Counsel Leo H Phillips, Jr.....632-1766

ORGANIZATIONAL DIRECTORY

U.S. ARMS CONTROL AND DISARMAMENT AGENCY

320 21st Street N.W., Washington, D.C. 20451

ACDA/D	OFFICE OF THE DIRECTOR	601

	Extension	Home Telephone*
Director George M Seignious II 5930	29610	338-8591
Deputy Director (DD) Spurgeon M Keeny Jr 5934	28462	966-1692
The Special Assistant to the Director D/SA Norman G Clyne 5934	29580	(703) 988-5749
Counselor (D/C) George W Ashworth 5923	24924	620-2476
Chief Scientist (D/CS) Robert H Kupperman 401 SA-6	(9)235-9568	686-6783
Senior Military Adviser (D/M) Brig Gen John R Lasater 5443	21192	
Intelligence Staff (D/IS) Chief Robert E Morrison 6510A	20224	(703) 780-4574
Executive Director of the General Advisory Committee (D/GAC) William E Jackson Jr 5923	25176	(703) 360-5694

ACDA/GC	OFFICE OF THE GENERAL COUNSEL	602

General Counsel Thomas Graham Jr 5534	23582	362-2872
Deputy General Counsel Philip G Schrag 5635	28198	966-3435
Assistant General Counsel Margot Mazeau 5534	20059	333-9083
Assistant General Counsel Walter L Baumann 5534	23530	(703) 684-7023
Assistant General Counsel for Congressional Relations John H McNeill 5534	23596	333-4888

ACDA/WEC	WEAPONS EVALUATION AND CONTROL BUREAU	603

Assistant Director Barry M Blechman 5843	29472	(301) 320-5819
Deputy Assistant Director James M Montgomery 5843	29474	
Arms Transfer and Economics Division (WEC/AT) Chief Alan A Platt 5847	21878	338-7586
Defense Program Impact Division (WEC/DI) Chief William F Graves 5743	21296	
Social Impact Staff (WEC/SI) Anne H Cahn 4660	23759	(703) 790-1548

ACDA/ISP	INTERNATIONAL SECURITY PROGRAMS BUREAU	604

Assistant Director John Newhouse 4498	23612	337-6371
Deputy Assistant Director David M Clinard 4498	20732	(703) 790-0619
Regional Division (ISP/REG) Chief R Lucas Fischer (Acting) 4487	29009	(703) 533-0594
Strategic Affairs Division (ISP/SA) Chief James P Timbie 4495	21532	229-2632

*Unless otherwise indicated area code is 202

ACDA/MA	MULTILATERAL AFFAIRS BUREAU	605

Assistant Director Thomas D Davies.....20972 (301) 299-7713
Deputy Assistant Director Alan F Neidle 5499.....22744 (703) 768-4161
Deputy Assistant Director for Science and Technology
Lawrence E Finch 5499.....28455 (703) 528-3353
Advanced Technology Division (MA/AT) Roger G Booth 5499.....23422 (703) 790-1795
International Relations Division (MA/IR)
Charles C Flowerree 5499.....27909 (703) 534-1326

ACDA/NP	NON-PROLIFERATION BUREAU	606

Assistant Director Charles Van Doren 4930.....23466 244-6877
Deputy Assistant Director Robert S Rochlin 4930.....28687 (301) 588-4157
Nuclear Energy Division (NP/NE)
Chief Owen J Sheaks 4953.....23679 (703) 437-5110
Nuclear Exports Division (NP/NX) Chief
Richard L Williamson 4931.....21160 265-2839
Nuclear Safeguards Staff (NP/NS) Chief
Joerg H Menzel 4953.....23474 488-5572

ACDA/A	OFFICE OF ADMINISTRATION	607

Administrative Director James T Hackett 5725.....23708 (703) 430-6762
Deputy Administrative Director John H Murphy 5725.....23442 (301) 934-2730

ACDA/PA	OFFICE OF PUBLIC AFFAIRS	608

Public Affairs Adviser Thomas A Halsted 4936.....20392 363-7505
Principal Deputy Public Affairs Adviser A M Christopher 4936..29504 (301) 299-2083
Deputy Public Affairs Adviser James Pope 4936.....29504 882-2880

ACDA/OA	OFFICE OF OPERATIONS ANALYSIS	609

Chief Alfred Lieberman 805 SA-6.....(9)235-2213 (301) 229-0765
Deputy Chief Alfred J Hartzler 805 SA-6.....(9)235-2206 (703) 560-3113

ORGANIZATIONAL DIRECTORY

UNITED STATES INTERNATIONAL COMMUNICATION AGENCY

1750 Pennsylvania Avenue N.W.

Washington, D.C. 20547

D	OFFICE OF THE DIRECTOR	701

	Extension	Home Telephone*
Director John E Reinhardt 700-1750	724-9042	320-5835
Secretary Patricia Siemien	724-9042	983-0448
Secretary Diana L Sano	724-9104	354-6564
Executive Assistant Richard L Cohen	724-9185	686-1692
Special Assistant to the Director Pamela H Smith	724-9211	234-1326
Secretary/Receptionist Karen A Davis	724-9107	568-4580
Deputy Director Charles W Bray III 700-1750	724-9340	229-4285
Secretary Judith T Lopez	724-9340	425-5549
Special Assistant to the Deputy Director Kenton W Keith	724-9184	589-2545
Secretary Janis C Garrett	724-9210	532-7210
Executive Secretariat (D/S) Chief Daniel Brown 730-1750	724-9131	338-7810
Administrative Officer Mary E Burke 730-1750	724-9021	362-0739
Operations Center (D/SO) Chief (Vacant) 730-1750	724-9321	
Secretariat Staff (D/SS) Chief Teresa Collins 716-1750	724-9070	588-1679

PGM	ASSOCIATE DIRECTORATE FOR PROGRAMS	702

Associate Director (PGM) Harold F Schneidman 709-1750	724-9349	299-8691
Secretary Lucille C Richardson		
Deputy Associate Director Gordon Winkler 709-1750	724-9122	338-0881
Special Assistant Mary Lou Edmondson 709-1750	724-9583	547-2485
Executive Officer (PGM/X) Phillip O Powell 601-1750	724-1108	751-0541
Deputy Executive Officer (PGM/X) Dan Campbell 601-1750	724-1074	
Program Evaluation Staff (PGM/A) Chief Dale Morrison 611E-1750	724-9077	554-4670
International Communication Policy Staff (PGM/C) Chief Roland Homet 611-1750	724-9300	
Office of Program Coordination and Development (PGM/D) Director Edward Schulick (Acting) 200-1750	724-1900	
Deputy Director (PGM/D) Carl Howard 200-1750	724-1900	229-1936
Arts and Humanities Staff (PGM/DA) Program Manager Edward McBride 220-1750	724-1651	229-5428
Economics Staff (PGM/DE) Program Manager Douglas Rose 220-1750	724-1660	790-9538
International Political Relations Staff (PGM/DF) Program Manager Robert Gosende 611-1750	724-9077	

*Unless otherwise indicated area code is 202

US Political and Social Processes Staff (PGM/DP) Program
Manager Myron Baskin 220-1750.....724-9335 451-8987
Science and Technology Staff (PGM/DS) Program Manager
Eli Flam 220-1750.....724-9591 484-6325

Exhibits Service (PGM/E) Director John Jacobs 700-1425...523-4246 765-4052
Operations Division (PGM/EO) Chief
Theodore Arthur 700-1425.....523-4247 299-5821
Logistics and Inventory Control Staff (PGM/EOL) Chief
(Vacant) 740-1425.....523-4365
Development and Production Division (PGM/ED) Chief
Richard Suib 700-1425.....523-4228 759-2235
Creative Service Branch (PGM/EDC) Chief
Roland Underwood 700-1425.....523-4349 323-5085
Projects Branch (PGM/EDP) Chief (Vacant) 700-1425....523-4228
Planning Staff (PGM/EP) Chief
Charles H Clarke 700-1425.....523-4249 538-2591

Coordinator, Foreign Press Centers (PGM/F) Henry W Grady
Room 225, National Press Bldg, 529 14th St NW 20547....724-1643 333-3671
New York Foreign Press Center (PGM/FN) Director
William Stricker Room 405, 1657 Broadway,
New York, NY 10017.....(8)656-4722 (212) 874-6949
Washington Foreign Press Center (PGM/FW) Director
Henry W Grady Room 225, National Press Bldg,
529 14th St NW 20547.....724-1640 333-3671

Policy Staffs (PGM/G) Chief Richard L Roth 704-1750.....724-9198
Fast Guidance Unit (PGM/GF) Chief
Paul Blackburn 704-1750.....724-9264
Guidance Officer (PGM/GF) George Kinzer 704-1750.....724-9147
Policy Officer --USUN (PGM/GFN) William Pfender
799 UN Plaza, New York, NY 10017.....(8)656-4580
Planning and Guidance Staff (PGM/G)
Senior Planning Officer John T Burns 704-1750.....724-9068
Senior Planning Officer Robert Haney 704-1750.....724-9052 966-7737
Senior Planning Officer John Crockett 704-1750.....724-9076
Senior Planning Officer Michael Schneider 704-1750...724-9310 244-4582
Planning Officer (Vacant) 704-1750.....724-9315
Planning Officer (Vacant) 704-1750.....724-9023

Press and Publications Service (PGM/P) Director
James A McGinley 423-1776.....724-9712
Secretary Clydelle Mann
Deputy Frazier Draper 423-1776.....724-9768 (808) 293-2673
ADP Staff (PGM/PA) Chief John Holbert (Acting) 1023-1776.724-1800
Policy Officer (PGM/PG) (Vacant) 423-1776.....724-9692
Program Officer (PGM/PG) Robert Cattell 423-1776.....724-9764 978-7096
Executive Officer (PGM/PX) Frank Allgood (Acting)
408-1776.....724-9646 649-5977
Budget Officer (PGM/PX) Frank Allgood 408-1776.....724-9646 649-5977
Editorial Services Division (PGM/PE) Chief Richard Borden
222-1776.....724-9736 (301) 268-3465
Deputy Elio Lee Battaglia 430-1776.....724-9790 281-3681
Copyright Clearance Officer (PGM/PEC) Frances Robinson
225-1776.....724-9675 654-8523
Text Branch (PGM/PET) Chief (Vacant) 226-1776.....724-9618
Pictures Branch (PGM/PEV) Chief (Vacant) 440-1776.....724-9377
Photo Laboratory Section (PGM/PEVL) Chief
Milton Biederman 2108 Auditor's Bldg.....755-1941 765-0783
Publications Division (PGM/PM) Chief Christopher Sholes
1023-1776.....724-9718 547-9218

Deputy Chief Stephen Espie 1023-1776.....724-9719
Problems of Communism Branch (PGM/PMP) Chief
Paul Smith 964-1776.....724-9651 536-4034
Dialogue Branch (PGM/PMD) Chief Nathan Glick 952-1776..724-9404 538-5253
Economic Impact Branch (PGM/PME) Chief
Dorothy Crook 940-1776.....724-9722 654-8474
Feature Magazines Branch (PGM/PMF) Chief
Mary Boyken 1040-1776.....724-9808 379-7990
Horizon Section (PGM/PMF) Chief Mary Boyken
1040-1776.....724-9808 379-7990
Topic Section (PGM/PMF) Chief Urmila K Devgon
1032-1776.....724-9540 244-3627
Horizontes Section (PGM/PMF) Chief (Vacant)
1032-1776.....724-9540
America Branch (PGM/PMI) Chief
Robert Poteete 1023-1776.....724-9706 965-4073
Operations Branch (PGM/PMO) Chief (Vacant) 1023-1776...724-1800
Special Publications and Services Branch (PGM/PMS)
Chief Malcolm Oettinger 948-1776.....724-9626 338-5322
Press Division (PGM/PP) Chief Thomas Dove 223-1776.....724-9755
African Branch (PGM/PPA) Chief
Elton Stepherson 342-1776.....724-9635 244-1559
European Branch (PGM/PPE) Chief Sigmund Cohen 213-1776.724-9797 871-7183
East Asian and Pacific Branch (PGM/PPF) Chief
Ronald Oppen 314-1776.....724-9744 938-7153
American Republics Branch (PGM/PPL) Chief
Carl Davis 336-1776.....724-9479 530-1970
Near Eastern and South Asian Branch (PGM/PPN) Chief
Adelaide Kummer 204-1776.....724-9496 337-6859
Political Economic Branch (PGM/PPO) Chief
Richard Carl 238-1776.....724-9379 (703) 820-3774
Printing Division (PGM/PR) Chief
Stanley M Engeberg 326-1776.....724-9780 (301) 261-6615
Field Requirements Branch (PGM/PRF) Chief
Charles D Gallagher 362-1776.....724-9516 323-1979
Printing and Engineering Branch (PGM/PRP) Chief
Werner Sauer 329-1776.....724-9780 686-9885

Office of Research (PGM/R) Director
Stanton H Burnett 901-1750.....724-9545 338-8769
Secretary Genevieve Foley
Deputy Director (Vacant) 901-1750.....724-9362
Special Assistant Dennis Gombert 901-1750.....724-9609 425-6697
Program Coordinator Ariel B de Pontet 901-1750.....724-9365 244-3705
Senior Research Advisor Leo Crespi 901-1750.....724-9354 543-7236
Technical Support Manager David Nolle 900-1750.....724-9334 933-8146
Advisor (Advisory Research) Curt Gorder 901-1750.....724-9586 549-0897
Advisor (Communication Process) Peter Janicki 901-1750....724-9343 530-0694
Radio Specialist Elehie Skoczylas 901-1750.....724-9609 333-4065
Europe Research (PGM/REU) Chief Leo Reddy 909-1750.....724-9106
USSR/EE Unit Chief Greg Guroff 904-1750.....724-9269 654-0027
West Europe/Canada Unit Chief Kenneth Adler 909-1750....724-9226 657-8419
East Asia and Pacific Research (PGM/REA) Chief
Ivan Izenberg 903-1750.....724-9337 299-4059
Africa, Near East, South Asia Research (PGM/RNA)
Chief Robert Hartland (Acting) 806-1750.....724-9220 656-2348
American Republics Research (PGM/RAR) Chief
Charles Spencer (Acting) 802-1750.....724-9274
Agency Library (PGM/RL) Agency Librarian Jeanne R Zeydel
1005-1750.....724-9214 337-7819
Archives (Vacant) 520-1750.....724-9156

Acquisitions Branch Chief Katherine Shimabukuro
1000-1750.....724-9234 462-5158
Documents Branch Chief Mary Woods 1011-1750.....724-9364 821-2218
Microfilm Project Julia A Ramsey 1004-1750.....724-9193 332-2705
Classified Documents Section (Vacant) 532-1750.....724-9369
Reference Branch Chief Helen Amabile 1011-1750.....724-9125 654-7523
Catalog Section Martin Manning 1010-1750.....724-9256 683-6280
Circulation Pauline McCamey 1011-1750.....724-9127 521-7039
VOA Library Monica Mieroszewska 1350-HEW-N.....755-4649 333-5430
Russian Collection Carol Ryczek 802-1750.....724-9360
Media Reaction Staff (PGM/RC) Chief (Vacant) 704-1750....724-9057
Deputy Chief James A Schein 704-1750.....724-9255 229-2075
Writer-Editor Donald W Hauger 704-1750.....724-9255
Writer-Editor Julia M Dobson 704-1750.....724-9073
Writer-Editor Melvin Blum 704-1750.....724-9261
Writer-Editor (Vacant) 704-1750.....724-9057

Television and Film Service (PGM/T) Director
Stanley D Moss 2400-PHB.....376-7806 790-5082
Secretary Jean McCray
Deputy Director (PGM/T) James Perrin 2400-PHB.....376-7808 591-4312
Office of Resource Development (PGM/TR)
Manager Grant Worrell 2406-PHB.....376-7734 657-3361
International Communication Media Staff (PGM/TR)
John Mendenhall L-0009-PHB.....376-7203/7724 683-5754
Executive Officer (PGM/TX) C E Flanagan (Acting)
3000-PHB.....376-7753/7751 868-0525
Office of Acquisitions (PGM/TA)
Manager Michael Canning L-0013-PHB.....376-7823/7822 543-2915
Office of Program Development and Coordination (PGM/TD)
Manager John H De Viney 2100-PHB.....376-7210/7215 926-8353
Policy Staff (PGM/TD) H James Menard 2100-PHB...376-7217/7212 333-4883
Area Coordinators (PGM/TD) 2104-PHB.....376-7709/7767/7805
Planning Staff (PGM/TD) Planning Officer
David Grimland 2100-PHB.....376-7216/7212 322-4278
Office of Production (PGM/TP)
Manager Don Cuozzo 2410-PHB.....376-7206 292-1733
Special Advisor to the Production Manager (PGM/TP)
Leon Silver 1400-PHB.....376-7778 299-8510
Current Events Division (PGM/TPC)
Joseph E Royster (Acting) 1402-PHB.....376-7735 979-2993
Documentary Division (PGM/TPD) Chief
Marvin Lipman (Acting) 2410-PHB.....376-7208 484-0248
Language Versions Division (PGM/TPL)
Chief Frederick H Stein 2116-PHB.....376-7721 978-9331
Office of Facilities (PGM/TF) Manager Ken Boles
(Acting) 1400-PHB.....376-7714/7720 776-4299
Services Division (PGM/TFS) Chief
Ronald N Lagerstrom 1400-PHB.....376-7720/7714 368-5647
Services Control Branch (PGM/TFSC)
Chief Malcolm Lawrence Jr (Acting) L-0028-PHB.376-7788/7789 681-9489
Laboratory and Quality Control Branch (PGM/TFSL)
Chief Harold Switzer L-0016-PHB.....376-7776/7715 532-9484
Library and Shipping Branch (PGM/TFSS)
Chief Arnetta Daniel L-0308-PHB.....376-7817 399-6608
Operations Division (PGM/TFO) Chief
Carl Lagoda (Acting) 1400-PHB.....376-7705/7714 554-8770
Traffic Staff (PGM/TFC) Chief (Vacant).....376-7223/7214
Projection Staff (PGM/TFC) Chief
Charles Michael L-0428-PHB.....376-7220/7226
Studio Operations Branch (PGM/TFOS)
Chief (Vacant) 1204-PHB.....376-7737

Video Recording (PGM/TFOV) Chief
Frank Garcia 1204-PHB.....376-7719/7725 881-4359
Technical Support Branch (PGM/TFOV) Chief
Ralph A Conner 1204-PHB.....376-7713/7706 434-6160
Properties and Scenics Branch (PGM/TFOP) Chief
Robert Hale 1204-PHB.....376-7710/7782 843-8052
Screening Room "A" L-0426-PHB.....376-7649
Screening Room "B" L-0430-PHB.....376-7649
Screening Room 308-1776.....724-9661/9662
New York Division (PGM/TFN) Chief Donald C Cameron
1657 Broadway, New York, NY 10019.....(8)662-5664 (203) 762-7570
Science World Unit (PGM/TFN) Chief Jack Gaines
1657 Broadway, New York, NY 10019.....(8)662-5713
Quality Control Unit (PGM/TFN) Chief Vincent Ruggiero
1657 Broadway, New York, NY 10019.....(8)662-5696 (201) 944-3979
Preprint Unit (PGM/TFN) Chief Nat Greene
1657 Broadway, New York, NY 10019.....(8)662-5685 (914) 779-5030
Preprint Distribution Unit (PGM/TFN) Chief
Frederic H Von Stange 1657 Broadway, New York, NY
10019.....(8)662-5678 (516) 423-1571
Film Versions Unit (PGM/TFN) Chief Lena Alfieri
1657 Broadway, New York, NY 10019.....(8)662-5694 (212) 226-0158
Library and Shipping Unit (PGM/TFN) Chief
Joseph Volatile 1657 Broadway, New York, NY 10019...(8)662-5688 (212) 424-0248

VOA	ASSOCIATE DIRECTORATE FOR BROADCASTING	703

Associate Director (VOA) R Peter Straus 3300 HEW-N.....755-4180 484-0812
Secretary Phyllis Holt
Deputy Hans N Tuch 3300 HEW-N.....755-1954 229-8199
Special Assistant Betty Ross 3300-HEW-N.....755-4274 362-8538
Executive Secretariat 3300F-HEW-N.....755-4522
Research and Analysis Staff Chief Fred Collings
3300D-HEW-N.....755-4200 360-5791
Office of Administration (VOA/A) Director
Robert H Henry 3360 HEW-N.....755-4410 596-4070
Deputy Executive Officer Joseph C Butler 3360-HEW-N.....755-4410 526-6487
Budget Officer Edward J Purcell 3355-HEW-N.....755-4788 323-6247
Office of Programs (VOA/P) Director Robert Kays
3316-HEW-N.....755-4250
Deputy C B Groce 3316-HEW-N.....755-4557 768-4531
Policy Application Staff (VOA/P) Chief
Kenneth Bache 3326-HEW-N.....755-1980 654-4783
African Division (VOA/PA) Chief
William Minehart 3025-HEW-N.....755-4780 370-4857
Deputy Chief Harry Heintzen 3025-HEW-N.....755-4780 244-0805
English Branch Chief Benjamin Gordon 3417-HEW-N.....755-4460 488-8661
French Branch Chief Henry Krieger 3416-HEW-N.....755-4280 363-1868
Trans-Africa Branch Chief (Vacant) 3528-HEW-N.....755-4632
European Division (VOA/PE) Chief
Hans Holzapfel 2640-HEW-N.....755-4210 691-0276
Deputy Chief Vello Ederma 2640-HEW-N.....755-4212 971-9243
USSR Division (VOA/PS) Chief Sherwood Demitz
2344-HEW-N.....755-4422 897-5243
Deputy Chief Michael Terpak 2344-HEW-N.....755-4196 591-4519
East Asian and Pacific Division (VOA/PF) Chief
Edward Findlay 2760-HEW-N.....755-4840 768-7785

Deputy Chief Yukio Kawahara 2760-HEW-N.....755-4811 946-9237
SE Asia and Pacific Branch Chief Joseph Sullivan
2757-HEW-N.....755-4815 937-7374
Deputy Chief China Affairs (Vacant) 2700-HEW-N.....755-4790
Indochina Branch Chief Robert Soodak 2760-HEW-N.....755-4840 942-9342
American Republics Division (VOA/PL) Chief
Yale Newman 3514-HEW-N.....755-1961 768-3666
Brazilian Branch Chief
Vincent Rotundo 3526-HEW-N.....755-4188 578-1897
Spanish Branch Chief Ramon Garces 3051-HEW-N.....755-1950 476-4043
Field Services Branch Chief Lillian Tagle 3059-HEW-N.755-4627 241-2341
Near East and South Asia Division (VOA/PN)
Chief Allan Baker G-751-HEW-N.....755-4784 530-4821
Deputy Chief Frank Cummins G-751-HEW-N.....755-4785 360-6958
Worldwide English Division (VOA/PW) Chief
V Hobson Banks 2051-HEW-N.....755-4222 538-5327
Deputy Chief Robert Merian 2051-HEW-N.....755-4659
News and Current Affairs (VOA/PC) Chief
Alan Heil 3240-HEW-N.....755-2613 780-6658
News Division (VOA/PCX) Chief
Bernard Kamenske 3500-HEW-N.....755-5781 229-6969
Current Affairs Division (VOA/PCA) Chief
Michael Hanu 3232-HEW-N.....755-3690 657-3784
West Coast Correspondent Staff (VOA/PCL)
Chief Ray Kabaker Rm 12220 Federal Bldg 11000
Wilshire Blvd, Los Angeles Calif 90024.....(8)799-7676 (213) 347-1708
Midwest Correspondent Staff (VOA/PCC) Chief
John Paxson Rm 1459 Federal Office Bldg
219 S Dearborn St, Chicago, Ill 60604.....(8)353-4552 (312) 247-9718
Southeast Correspondent Staff (VOA/PCM) Chief
George Splane Rm 1518 Federal Office Bldg
51 SW First Ave Miami, Fla 33130.....(8)350-5771 (305) 666-9476
New York Program Center (VOA/PCN) Chief
John Aulicino Rm 1620 Fisk Bldg 250 W 57th St
New York, NY 10019.....(8)662-5605 (212) 874-3077
Northeast Correspondent Staff (VOA/PCB) Chief
William Read 122 Baker Ave
Concord, Massachusetts 01742.....(617)369-6796
Office of Engineering and Technical Operations (VOA/E)
Director Kenneth Langenbeck Rm 200 25 M St SW.....755-4778 281-3843
Deputy Manager (VOA/E) David Hipkins Rm 200 25 M St SW.....755-4778 882-3092
Administrative Office (VOA/EA) Chief George Shelburne
Rm 208 25 M St SW.....755-1907 532-4416
Administrative Officer (VOA/EA)
Donna Everett 208 25 M St SW.....755-4777 589-5097
Frequency Division (VOA/EF) Chief Anna Case Rm 311
25 M St SW.....755-4711 893-2586
Frequency Utilization Branch (VOA/EFU) Chief
Warren Richards Rm 311 25 M St SW.....755-1903 273-1419
Regulatory Branch (VOA/EFR) Chief (Vacant)
Rm 305 M St SW.....755-5047
Monitoring Branch (VOA/EFM) Chief Newman B Martindale
311 25 M St SW.....755-4711 756-4076
Operations Division (VOA/EO)
Chief Robert J Kent Rm 304 25 M St SW.....755-4793 946-5854
Deputy Chief (VOA/EO) Ernest Pate 304 25 M St SW.....755-4764 554-5117
Operations Management Staff (VOA/EO) Chief
James C Miller Rm 304 25 M St SW.....755-4786 938-8695
Operations Engineering Branch (VOA/EOE) Chief (Vacant)
Rm 300 25 M St SW.....755-4739
Technical Logistics Branch (VOA/EOL) Chief
John D Pratt Rm 302 25 M St SW.....755-5040

Washington Plant Branch (VOA/EOW) Chief
Ernest Acquisto 2276 HEW-N.....755-4405 931-3569
Special Projects Division (VOA/EP)
Chief J Robert Bounds 203 25 M St SW.....755-4734 262-1397
Deputy Chief (VOA/EP) Dean Simmons 205 25 M St SW.....755-4797 560-6476
Engineering Branch (VOA/EPE) Chief Raymond Ulrick.....755-4797 424-2932
Planning and Development Branch (VOA/EPP) Chief
(Vacant) 203B 25 M St SW.....755-4735 560-6476
Construction and Installation Branch (VOA/EPI) Chief
Emmett Murphy 214 25 M St SW.....755-4720 451-6369

ECA	ASSOCIATE DIRECTORATE FOR EDUCATIONAL AND CULTURAL AFFAIRS	704

Associate Director (ECA) Alice S Ilchman 623-1776.....724-9032 234-3140
Secretary Jackie Cotton
Deputy Associate Director David Nalle 623-1776.....724-9034 466-8410
Special Assistant David Whitten 623-1776.....724-9906 671-1352
Assistant for Special Projects Esther Lipshy 523-1776...724-9942
Advisor on the Arts Peter Solmssen 712-1717.....632-6712 244-1252
Policy, Planning, and Evaluation Staff (ECA/PPE) Chief
Alan H Dodds 614-1776.....724-9729
Policy Planning Officer East Asia Donald Ferguson
606-1776.....724-9482 332-0709
Policy Planning Officer Near East Joan Benziger
606-1776.....724-9784
Policy Planning Officer Africa Dorothy Dillion Raymond
606-1776.....724-9730
Policy Planning Officer American Republics Carl Schultz
614-1776.....724-9394 588-3628
Policy Planning Officer Europe G Alfred Kennedy
606-1776.....724-1939
Office of Executive Director (ECA/X) Executive Director
John Shumate 723-1776.....724-9716 293-7896
Deputy Executive Director Robert R Gaudian 723-1776.....724-9717 451-2791
Administrative Support Division (ECA/XA) Chief
Luther Hix 736-1776.....724-9640
Deputy Chief Rueben Lev 736-1776.....724-9640 460-1448
Budget and Resources Management Division (ECA/XB)
Chief (Vacant) 723-1776.....724-9849
Deputy Chief Luneil H Dutko 730-1776.....724-9656
Procurement and Logistics Staff (ECA/XP) Chief
Rose Squiers 709-1717.....632-5250
Office of Institutional Relations (ECA/I) Director
Mildred Marcy 618-1776.....724-9442 (301) 268-6438
Cultural Presentations Division (ECA/IC) Chief
Paul Wheeler 640-1776.....724-1927 333-2895
Deputy Chief Jack W Juergens 654-1776.....724-1932
International Visitors Division (ECA/IV) Chief
Iris Jacobson 540-1776.....724-9984
Grant Programs Branch (ECA/IVG) Chief Evelyn B Barnes
552-1776.....724-9982 821-2661
International Political Relations Staff (ECA/IVGI)
James M Fitzgerald 550-1776.....724-9326
Political/Social Processes Staff (ECA/IVGP)
Joanne Rinehart 549-1776.....724-9983 524-6127
Economics Staff (ECA/IVGE) Peggy J Sapp 536-1776....724-9900
Communication and Media Staff (ECA/IVGM)
Edward P Dillon 565-1776.....724-9612 946-3736

Arts and Humanities Staff (ECA/IVGA) M Alan Lester
532-1776.....724-9918
Science and Technology Staff (ECA/IVGS)
John Anderegg 530-1776.....724-9463 765-3275
Community Relations Branch (ECA/IVC) Chief
Pauline Hopper 540-1776.....724-9986 937-7294
Washington Reception Staff (ECA/IVCR)
Hector LeBlanc 542-1776.....724-9543
Honolulu Reception Center (ECA/IVCH)
Ralph F W Eye, Jr.....(808)546-7152
Miami Reception Center (ECA/IVCM) James T Romano...(8)350-5543 (305) 233-8172
New Orleans Reception Center (ECA/IVCO)
Tobias Hartwick.....(8)682-6164 (504) 887-7219
New York Reception Center (ECA/IVCN)
Elaine F Heifetz.....(8)662-5647
San Francisco Reception Center (ECA/IVCS)
Joan Brann.....(8)556-3990 (415) 334-7737
Voluntary Visitors Branch (ECA/IVF) Chief
Ernest J Mansmann 740-1776.....724-9649 765-8530
Private Sector Programs Division (ECA/IP) Chief
Jerry Inman 618-1776.....724-9444
Program Management and Development Branch (ECA/IPD)
Chief Michael Bennett 664-1776.....724-9702
Worldwide Projects Section (ECA/IPDW)
(Vacant) 634-1776.....724-9695
Special Projects Coordination Section (ECA/IPDP)
Kenneth W Chard 630-1776.....724-9489 547-8793
Exchange Visitor Program Designation Branch (ECA/IPE)
Chief Paul A Cook 854-1776.....724-9896
Youth Affairs Program Officer (ECA/IPY)
Csaba T Chikes 652-1776.....724-9947
Minorities and Women Program Officer (ECA/IPM)
Mariada C Bourgin 636-1776.....724-9426 234-4568
International Sports and Physical Education Program
Officer (ECA/IPS) Herbert Rathner 649-1776.....724-9663
Communication and Media Program Officer (ECA/IPC)
Wilbur Blume 652-1776.....724-9947 871-6432
U.S. Government Exchanges Policy and Coordination Division
(ECA/IE) Chief (Vacant) 700-1717.....632-5266
ffice of Cultural Centers and Resources (ECA/F) Director
(Vacant) 700-1717.....632-6700
Libraries, Centers, and BNC's Division (ECA/FL) Chief
(Vacant) 736-1717.....632-6720
Library Program Staff (ECA/FLL) Chief
Diana Mae Richards 736-1717.....632-5346
Centers Management Staff (ECA/FLM) Chief
Frank Walton 736-1717.....632-6725 370-5995
English Teaching Division (ECA/FE) Chief
Gloria Kreisher 736-1717.....632-5291
Program Staff (ECA/FEP) Chief B Ellen Mathews 763-1717..632-6729
Materials Staff (ECA/FEM) Chief Dean Curry 704-1717.....632-5323 (301) 949-9579
Forum Staff (ECA/FEF) Chief Ann Newton 708-1717.....632-5242
Appraisals and Bibliographic Division (ECA/FBB)
Chief (Vacant) 759-1717.....632-5254
Publications Division (ECA/FBP) Chief
Donald McNeil 737-1717.....632-5296 362-2907
Deputy Chief Gary Edwards 737-1717.....632-5297 (301) 949-4496
Field Operations Staff (ECA/FBPF)
Book Officer Near East/Europe Carolyn Wandless
723-1717.....632-6703
Book Officer East Asia/Africa (Vacant) 723-1717.....632-6760
Book Officer American Republics Ann Horne 723-1717....632-6791

Editorial Services Staff (ECA/FBPE) Chief
Louise Massoud 723-1717.....632-6765
Promotion Staff (ECA/FBPP) Chief Daniel Peizer
735-1717.....632-5281 978-3921
Field Services Staff (ECA/FBPS) Chief Rachael Moore
739-1717.....632-5299 396-7261
Board of Foreign Scholarships Staff (ECA/BFS) Chief
Ralph Vogel 502-1750.....724-9011 532-3405
Deputy Chief Norman Runkles 502-1750.....724-9327
Office of Academic Programs (ECA/A) Director
Stanley Nicholson 523-1776.....724-9941 365-1579
Special Assistant Jane Alden 523-1776.....724-9529 (301) 266-8469
American Studies Division (ECA/AA) Chief
William LaSalle 527-1776.....724-9481
Academic Exchange Programs Division (ECA/AE) Chief
Jean Lashly 523-1776.....724-9711 363-7472
European Programs Branch (ECA/AEE) Chief
Robert Richards 519-1776.....724-9044 362-3243
American Republics Programs Branch (ECA/AEL) Chief
Ronald Ungaro 506-1776.....724-9053
African Programs Branch (ECA/AEA) Chief
(Vacant) 508-1776.....724-9686
Near Eastern and South Asian Programs Branch (ECA/AEN)
Chief C Lester Stermer 508-1776.....724-9715 978-2935
East Asian Programs Branch (ECA/AEF) Chief
Robert A Tsukayama 504B-1776.....724-9666 578-4651
Student Support Services Division (ECA/AS) Chief
Mary Ann Spreckelmeyer 556-1776.....724-9943
Senior Program Officer Adeline C O'Connell 554-1776.....724-9382 493-4216
East-West Center Liaison Officer (ECA/AW)
Carol Owens 502-1750.....724-9333 244-4815

MGT	ASSOCIATE DIRECTORATE OF MANAGEMENT	705

Associate Director (MGT) James D Isbister 727-1750.....724-9136 299-2253
Secretary Vivian J Smith
Management Analysis/Regulations Staff (MGT/MA) Chief
Francis J McCarthy 632-1425.....523-4308 654-0688
Special Design Staff (MGT/D) Jack Masey 1014-1776....724-9976/77/78 337-2854
Office of Administrative Services (MGT/A) Director
Fred D Hawkins 600-1717.....632-5285 229-4665
Deputy Director William A Robey 600-1717.....632-5285 273-0455
Administrative Staff (MGT/AA) Leonard W Atwill 600-1717..632-6724 (703) 494-2612
Contract and Procurement Division (MGT/AC) Chief
James T McIlwee 613-1717.....653-5570 356-8121
Deputy Chief (MGT/AC) Philip R Rogers 613-1717.....653-5570 948-6151
Program Support Procurement Branch
(MGT/ACP) Chief Robert G Reinhart 657-1717.....632-4852 839-9360
Educational and Cultural Affairs Procurement Branch (MGT/ACE)
Chief Patrick D Shelor 667-1717.....653-5913 484-8204
Policy and Procedures Branch (MGT/ACR) Chief
Daniel C Drullard 613-1717.....653-5570 244-6967
Overseas Contracting (MGT/ACR) Chief
(Vacant) 613-1717.....653-5579
Deputy Chief Construction (MGT/AC)
John Chapdelaine 613-1717.....653-5573 938-5273
Construction and Engineering Procurement Branch (MGT/ACN)
Supervisor Leonard D Matta 613-1717.....653-5573

Domestic Support Division (MGT/AD) Chief William Kane
712-1776.....724-9925 365-7420
Property Management and Emergency Preparedness Staff
(MGT/ADE) Alfred S Mueller 600-1717.....632-6745 354-5227
General Service Branch (MGT/ADG) Chief William H McLean
105-1776.....724-9643 281-1346
Travel and Transportation Branch (MGT/ADT) Chief
Patrick H Curlin 712-1776.....724-9677 483-0855
Reproduction and Graphics Branch (MGT/ADR) Chief
Norbert Marcian 140-1776.....724-9833 460-3063
Printing Liaison Officer Gerard Dalsey 140-1776.....724-9833 843-3214
Overseas Support Division (MGT/AO) Chief
Richard E Dove 600-1717.....632-4736 978-8178
Design and Technical Assistance Branch (MGT/AOD)
Chief Theodore A Bork 656-1717.....653-5583 (301) 730-4570
Field Equipment and Supply Branch (MGT/AOF) Chief
Roy B Jowers L-0008-PHB.....376-7772 345-3817
New York Services Branch (MGT/AON) Chief Alexander Fedele
830 3rd Ave, Brooklyn, NY 11232.....(8)663-5747 (516) 541-3957
Warehouse and New York Pouch Unit 830 3rd Ave
Brooklyn, NY 11232.....(8)663-5393
Property Management Branch (MGT/AOP) Chief
Luke Nolan 603-1717.....632-5334
Post Management Assistance Branch (MGT/AOM) 606-1717.....632-4760
Office of Comptroller Services (MGT/C) Director
Stanley S M Silverman 923-1776.....724-9513 536-7332
Planning, Presentations, and Systems Division (MGT/CP)
Chief L Paul Hill 925-1776.....724-9690 250-6277
Budget Operations Division (MGT/CB) Chief
Edmund J Sokoloski 916-1776.....724-9165 536-3840
African Branch (MGT/CBAF) Chief
George O Glover 934-1776.....724-9814 567-3223
East Asian and Pacific Branch (MGT/CBEA) Chief
Nellie C Nelson 902-1776.....724-9869 336-1342
North African, Near Eastern, and South Asian Branch (MGT/CBNE)
Chief Patricia M DeLovely 906-1776.....724-9892 589-4247
American Republics Branch (MGT/CBAR) Chief
Jay E Richter 930-1776.....724-9425 860-3626
European Branch (MGT/CBEU) Chief Arthur F Salvaterra
939-1776.....724-9447 278-8438
Program Support Branch (MGT/CBPS) Chief
Gerald J Parry 922-1776.....724-1891 464-1607
Special Services Staff (MGT/CBSS) Chief
Josephine L Brick 912-1776.....724-9866 244-4483
Financial Operations Division (MGT/CF) Chief
(Vacant) 614-1717.....632-6779
Deputy Chief Phillip Ramirez 614-1717.....632-5263
Accounts Payable and Claims Branch (MGT/CFV) Chief
Shirley Hicks 636-1717.....632-6762 843-8315
Payroll and Leave Branch (MGT/CFP) Chief
Jean Monroe 416-1717.....632-6736 839-3193
Accounting and Reports Branch (MGT/CFR) Chief
Claude F Taylor 418-1717.....632-6733 560-0635
RMS Control Branch (MGT/CFM) Chief
Marjorie J Bennett 610-1717.....632-7679 585-1786

Office of Equal Employment Opportunity (MGT/E) Director
Wilbert C Petty 530-1750.....724-9323 723-9225
Secretary Carla Ann Phillips
Administrative Assistant Naomi F Harris.....724-9596 234-2360
Federal Women's Program Manager Bertha T Tompkins.....724-9596 244-8992

Equal Employment Opportunity Officer Helen M Murphy.....724-9262 321-8289
Equal Employment Opportunity Specialist (Investigator)
John E Dixon.....724-9324 229-6380
Hispanic Employment Program Manager (Vacant).....724-9596
Office of Inspections (MGT/I)
Chief Inspector Clifford E Southard 600-1425.....633-0181 229-0787

Office of Personnel Services (MGT/P) Director Angie Garcia
1123-1776.....724-9631 972-2597
Associate Chief (Vacant) 600-1425.....633-0189
Secretary Mary Alice Giarda
Deputy Director John Clyne 1123-1776.....724-9632
Administrative Staff (MGT/PA) Willie H Brown 1122-1776....724-9450 882-5736
Foreign Service Lounge Vera Ossa 718-1776.....724-9660 244-0762
Labor Relations Staff (MGT/PPL) Allan H Myers 1128-1776.....724-9741 560-2247
Access to Information Coordinator (MGT/PPL)
Jordan Harding 1127-1776.....724-9457
Policies and Services Staff (MGT/PPS) Barry Ballow 850-1776.724-9448 547-3237
Incentive Awards Program (MGT/PPS)
Lucille Jordan 1132-1776.....724-9701
Advisor, Referral, and Counseling Service 1120-1776.....724-9815
Domestic Personnel Division (MGT/PD) Chief Boyd Harris
1149-1776.....724-1865 569-5115
Employment Branch (MGT/PDE) Chief (Vacant) 808-1776.....724-9863
Classification Branch (MGT/PDC) Chief John B Comeau
1149-1776.....724-9013 593-7819
Transactions and Files Staff (MGT/PDT) Chief
Sue Smith 755-1776.....724-9647
Personnel Management and Counseling Branch (MGT/PDM)
Chief Michael J Collins 808-1776.....724-9863 (703) 569-0483
VOA Personnel (MGT/PDM) Deputy Chief Jeanne Jackson
3521-HEW-N.....755-4701
Retirement and Insurance Branch (MGT/PDR) Chief
Alma Wertz 840-1776.....724-9458 250-9578
Personnel Examining and Certification Staff (MGT/PDX)
Chief Leon Smalls 808-1776.....724-9863
Foreign National Personnel Division (MGT/PN) Chief
Howell Teeple 870-1425.....523-4286 534-2677
Deputy Chief Parker Hallberg 870-1425.....523-4287 483-3562
Foreign Service Personnel Division (MGT/PF) Chief
Francis Gomez 823-1776.....724-9886 533-8394
Board of Examiners Staff (MGT/PFB) Deputy Executive
Director Harry Hughes 7314-SA-15.....235-9390
Operations Branch (MGT/PFO) Chief (Vacant) 845-1776.....724-9876
Career Counselors Staff (MGT/PFC) Chief (Vacant)
826-1776.....724-9894
Area Personnel Staff (MGT/PFA)
Europe Leonard O Williams 839-1776.....724-9878
East Asia and Pacific Frederic Fisher 838-1776.....724-9889 938-4996
American Republics Victoria Cordova 835-1776.....724-9471 244-4979
Near East and South Asia Peter Quasius 834-1776.....724-9888
Africa Gerald Huchel 823-1776.....724-9877
Training and Development Division (MGT/PT) Chief
L Robert Kohls 800-1425.....523-4394 543-3060
Registrar Celestine V Johnson 800-1425.....523-4397
Language Officer Edward Silvis 800-1425.....523-4396 790-0836
Management Training Coordinator
Milo Alexander 800-1425.....523-4393
Program Coordinator Sally Opstein 800-1425.....523-4390

Office of Security (MGT/S) Director
Robert D Barber 662A-1425.....523-4378 323-1473
Administrative Staff (MGT/SA) Rose Impallaria 662A-1425..523-4348 296-6250
Records Unit (MGT/SAR) Rita D Lewis 656A-1425.....633-0050 559-6572
Physical Security Division (MGT/SP) Chief Richard C Bond
676-1425.....523-4354 (301) 299-8599
Chief Domestic Activities (MGT/SP) 914-1750.....724-9208
Chief Foreign Activities (MGT/SP) 676-1425.....523-4288
Personnel Security Division (MGT/SE) Chief
Bernard C Dowling 662-1425.....633-0112 (703) 670-2425
Deputy Chief (MGT/SE) Rudolph C Kimiecik 662-1425.....633-0111 (703) 430-2335
Investigations Division (MGT/SI) Chief Theodore Brown
652-1425.....523-4241
Investigative Operations Branch (MGT/SIO) Chief
Richard W Gillespie 656-1425.....523-0223
Special Investigations Branch (MGT/SIS) Chief
Robert A Reinhold 652-1425.....523-4326 (301) 428-0157

Office of Systems Technology (MGT/T) Director
J Gary Auguston 719-1750.....724-9080
Administrative Staff (MGT/TA) Jeanne H Campbell
719-1750.....724-9080
Communications Division (MGT/TC) Chief Jack Rubley
323-1776.....724-9418 938-3846
Deputy Chief (MGT/TC) Orris F Gilmore 323-1776.....724-9907 323-3826
Engineering anad Maintenance Branch (MGT/TCE) Chief
Robert R Ruffin 320-1776.....724-9437 449-3325
Message Center and Records Branch (MGT/TCM) Chief
Harrison L Davis 124-1776.....724-9478 582-8825
Operations Branch (MGT/TCO) Chief (Vacant) 240-1776...724-9650
Agency Communications Center (MGT/TCO) 240-1776.....724-9752
VOA Communications Center (MGT/TCO) 3500C HEW-N.....755-5705
Correspondence Review Staff (MGT/TRC) Chief
Lula Asberry 260-1776.....724-9938 581-9064
Automatic Data Processing Division (MGT/TD) Chief
Harold G Davis 811-1750.....724-9313 424-5395
Operations Branch (MGT/TDO) Chief Carl Vesper
810-1750.....724-9558 977-9389
Systems Analysis and Programming Branch (MGT/TDS)
Chief Walter Burroughs 811-1750.....724-9313 538-5912
Users Services Staff (MGT/TDU) Chief (Vacant)
801-1750.....724-9968
Planning and Development Staff (MGT/TP) Chief
Richard B Fitz (Acting) 518-1750.....724-9999

Office of Audits (MGT/U)
Chief Auditor Jerome Broadus 616-1425.....523-4438

AF	OFFICE OF THE DIRECTOR FOR AFRICAN AFFAIRS	706

Director John L Hedges 519-1750.....724-9084 654-2168
Secretary Nancy B Taylor
Deputy Julia Chang Bloch.....724-9240 544-6668
Policy Officer William Jacobsen.....724-9556 362-2239
Resource Coordinator (Vacant).....724-9345
Assistant Resource Coordinator Susan Kirkby.....724-1306 229-8918

Regional Exchanges and Cultural Coordinator
Frederick Quinn.....724-9601
Assistant Regional Exchanges and Cultural Coordinator
Nyoka White Hahn.....724-9602 241-0784
Regional Projects Coordinator Robert Heath.....724-9280 342-9494
West Coast-Francophone Country Officer - Benin,
Cape Verde, The Gambia, Guinea, Guinea-Bissau,
Ivory Coast, Mali, Mauritania, Niger, Senegal, Togo,
Upper Volta Paul Polakoff.....724-9574 244-2949
Assistant Country Officer Arthur S Berger.....724-9575 (301) 657-2430
West Africa-Anglophone Country Officer - Ghana, Liberia,
Nigeria, Sierre Leone Dennis Shaw.....724-9554 534-0929
Assistant Country Officer Marilyn Hulbert.....724-9572
Central Africa Country Officer - Cameroon,
Central African Empire, Chad, Congo-Brazzaville,
Equatorial Guinea, Gabon, Principe,
Sao Tome, Zaire Robert Gibbons.....724-9281 455-5139
Southern Africa Country Officer - Angola, Botswana,
Lesotho, Malawi, Mozambique, Namibia, Rhodesia,
Swaziland, Tanzania Charles L Bell.....724-9031 924-2453
Assistant Country Officer Margaret Westmoreland.....724-9115 949-0928
East Africa Country Officer - Burundi, Comoros,
Diego Garcia, Djibouti, Ethiopia, Kenya, Madagascar,
Mauritius, Rwanda, Seychelles, Somalia, Uganda
Joel Anthony Fischman.....724-1350 (301) 229-7983
Assistant Country Officer (Vacant).....724-9020

AR	OFFICE OF AMERICAN REPUBLICS AFFAIRS	707

Director Victor B Olason 614-1750.....724-9091/9045 949-4685
Secretary (Vacant)
Deputy Director Stephen F Dachi.....724-9206/9242 836-3744
Policy Officer Wesley D Stewart.....724-9113-9573 437-0908
Deputy Policy Officer Fred M Shaver.....724-9573/9113 554-2203
Exchanges and Program Development Officer
Douglas Zischke.....724-9339
Resource Coordinator Robert L Smith.....724-9284/9285 892-4397
Assistant Resource Coordinator (Vacant).....724-9285/9284
East Coast-Argentina, Brazil, Paraguay, Uruguay,
Country Officer Nathan Rosenfeld.....724-9342/9178
Program Officer Alan Rogers.....724-9178/9342 476-9636
West Coast-Bolivia, Chile, Colombia, Ecuador,
Peru, Venezuela
Country Officer Peter Cecere.....724-9060/9109 620-9497
Program Officer James Palmer.....724-9109/9060 273-3790
Caribbean - Barbados, Cuba, Dominican Republic,
Guyana, Haiti, Jamaica, Suriname, Trinidad
Country Officer John L Dennis.....724-9111/9353 790-9146
Program Officer William Jones.....724-9353/9111 583-1930
Costa Rica, El Salvador, Guatemala, Honduras,
Mexico, Nicargua, Panama
Country Officer Leland Cross.....724-9087/9112 937-6245
Program Officer (Vacant).....724-9102/9087

EA	OFFICE OF EAST ASIAN AND PACIFIC AFFAIRS	708

Director Alan Carter 512-1750.....724-9174/9173 667-1354
Secretary Mona Oravec
Deputy Director (Southeast Asia, Oceania)
William Haratunian.....724-9172/9173
Deputy Director (China Affairs) Norris P Smith.....724-9195/9194 468-9262
China Affairs, Hong Kong
Country Officer Larry D Daks.....724-9196/9195 437-6196
Deputy Country Officer Eugene A Nojek.....724-9196/9195 323-6766
Project Officer Robert H Leeper.....724-9196/9195 323-1547
Policy Officer Allan B Croghan.....724-9146/9079 942-6890
Regional Cultural Affairs Officer Flemming E Nyrop...724-9079/9146 548-4405
Program Coordinator (Vacant).....724-9050/9049
Assistant Program Coodinator James Kelman.....724-9195/9194 686-0775
Administrative Assistant Delores T Brabham.....724-9050/9049

Japan, Korea
Country Officer (Vacant).....724-9346/9348
Deputy Country Officer David Fitzgerald.....724-9016 337-6180
Indonesia, Philippines
Country Officer (Vacant).....724-9130/9145
Burma, Indochina, Malaysia, Singapore, Thailand
Country Officer Thomas P Crawford.....724-9062/9145 578-1490
Australia, Fiji, New Guinea, New Zealand, Papua
Country Officer Dennis D Donahue.....724-9145/9062 244-6911

EU	OFFICE OF EUROPEAN AFFAIRS	709

Director Terrence F Catherman 822-1750.....724-9085/9086
Secretary Loretta Phillips
Deputy (North Central, Eastern, and Southern Europe)
(Vacant).....724-9037/9344
Deputy (West Europe and Canada) James Morad.....724-9344/9037
Deputy (Exchanges) Yale W Richmond.....724-9097/9059 768-7989
Staff Director Judith Jamison.....724-9047 347-3587
Program and Media Coordinator Bruce J Kreutzer.....724-9148/9332 299-5936
Deputy Program and Media Coordinator Jon Beard.....724-9332/9336
Staff Assistant Vicki Rose.....724-9152/9336 927-0165
Deputy Program Coordinator (Libraries) (Vacant).....724-9046
Policy Officer Dell Pendergrast.....724-9205 893-6437
Deputy Policy Officer (International Organizations)
Harold F Radday.....724-9191
Austria, Benelux, Switzerland
Country Affairs Officer Howard Daniel.....724-9132 860-2385
East Germany, West Germany
Country Affairs Officer Robert Gildea.....724-9547
France, Spain, Portugal
Country Affairs Officer Stephen M Chaplin.....724-9203 893-5218
Greece, Turkey, Cyprus
Country Affairs Officer Michael Houlahan.....724-9319 768-5318

Italy, Malta, Denmark, Finland, Iceland, Norway, Sweden
Country Affairs Officer Peter Antico.....724-9272 532-5911
Poland, Hungary, Czechoslovakia
Country Affairs Officer Anne M Sigmund.....724-9608
USSR
Country Affairs Officer Robert D Miller.....724-9295
United Kingdom, Canada, Ireland
Country Affairs Officer Henry Ryan.....724-9271 338-8892
Yugoslavia, Romania, Bulgaria, Albania
Country Affairs Officer (Vacant).....724-9330

Assistant Regional Exchanges Officer John Aldriedge.....724-9296 820-3640
Assistant Regional Exchanges Officer (Vacant).....724-9318
Editor-Writer Juri Jelagin.....724-9241 654-7211

NEA	OFFICE OF NORTH AFRICAN, NEAR EASTERN AND SOUTH ASIAN AFFAIRS	710

Director R T Curran 602-1750.....724-9090 244-8063
Secretary Joan White
Deputy Peter Brescia.....724-9157 897-8751
Policy Officer Walter White.....724-9159
Deputy Policy Officer Claudia Anyaso.....724-9092 291-6330
Resources Coordinator Milton Iossi.....724-9322
Deputy Resources Coordinator William Brent.....724-9557
Regional Affairs Officer, North Africa, Near East
Howard H Russell.....724-9464 365-3329
Regional Affairs Officer, South Asia (Vacant).....724-9557
Egypt, Jordan, E Jerusalem/West Bank
Country Affairs Officer Robert Bemis.....724-9030 965-1006
Program Officer (Vacant)
Algeria, Morocco, Sudan, Tunisia
Country Affairs Officer Marjorie Ransom.....724-9451 265-7300
Saudia Arabia, Kuwait, Bahrain, Oman, Yemen
Country Affairs Officer (Vacant).....724-9352
Iraq, Syria, Lebanon, Israel
Country Affairs Officer Susan Miller.....724-9094
Afghanistan, Bangladesh, Iran, Pakistan
Country Affairs Officer Marilyn McAfee.....724-9098 569-5886
India, Nepal, Sri Lanka
Country Affairs Officer (Vacant).....724-9093

CPL	OFFICE OF CONGRESSIONAL AND PUBLIC LIAISON	711

Director (CPL) Michael Pistor 1019-1750.....724-9103 333-8039
Secretary Kathryn R Fullen
Administrative Assistant Vivian Light 1013-1750.....724-9293 (703) 882-3444
Editorial Services Unit Chief John A Hols, Jr 1016-1750...724-9192 820-1410
Media Relations M Patricia Ferguson 1016-1750.....724-9017
Media Relations Barry Brown 1016-1750.....724-9605 524-2332
Media Relations Joseph O'Connell 1016-1750.....724-9290
USICA WORLD Editor Mary Painter 1016-1750.....724-9604 620-9298
Public Programs and Correspondence Unit Chief
Edward Hinker 1019-1750.....724-9099 376-9136

Access to Information Officer Charles Jones 1013-1750.....724-9089
Public Information Officer Ellen J Liberti 1016-1750....724-9578
Public Information Assistant Nancy Sanders 1016-1750....724-9606
Documents Review and Declassification Officer
James Donovan 420-SA-2.....653-6933
VOA Public Affairs Unit Chief Diane Conklin 2137-HEW-N....755-4744
Deputy George Berzins 2137-HEW-N.....755-4744 450-4119
Public Information Specialist Margaret Jaffie
2137-HEW-N.....755-4744 686-0745
Congressional Liaison Office Chief Darrell D Carter
1013-1750.....724-9155 234-8578
Congressional Liaison Officer Marilyn Dexheimer
1013-1750.....724-9167 293-1120

GC	OFFICE OF THE GENERAL COUNSEL	712

General Counsel (GC) Michael A Glass 917-1750.....724-9563 265-5161
Confidential Assistant Patricia J Burtner.....724-9228
Deputy General Counsel C Normand Poirier 911-1750.....724-9168 273-3447
Assistant General Counsel Carlyle M Dunaway 911-1750.....724-9553 965-2668
Assistant General Counsel Richard Swan 911-1750.....724-9105 296-5438
Assistant General Counsel John A Lindburg 911-1750.....724-9247 337-3635
Assistant General Counsel Judith A Futch 911-1750.....724-9576
Assistant General Counsel R Wallace Stuart 911-1750.....724-9054 425-5920
Assistant General Counsel Joseph A Blundon 911-1750.....724-9552 986-1301
Assistant General Counsel Richard L Fruchterman, Jr
911-1750.....724-9055 978-5710
Rights Clearance Specialist Constance M Jordan 911-1750..724-9231 336-1042
Waiver Review Officer Rosine Singer 911-1750.....724-9233 525-3463
Waiver Review Officer Mary Hitt.....724-9246 924-4149
Waiver Review Officer Barbara Brown.....724-9238 269-0838

AC	US ADVISORY COMMISSION ON INTERNATIONAL COMMUNICATION, CULTURAL, AND EDUCATIONAL AFFAIRS	713

Chairman, Dr Olin G Robinson, President of Middlebury College
and Professor of Political Science
Dr John Hope Franklin, Chicago, Ill
Lewis Manilow, Chicago, Ill
Jean McKee, New York, NY
Neil C Sherburne, Lakeland, Minn
Leonard Silverstein, Washington, DC
Mae Sue Talley, Scottsdale, Ariz
Staff Director Louis T Olom 1008-1750.....724-9243 (703) 532-3421

ORGANIZATIONAL DIRECTORY

(BIB) BOARD FOR INTERNATIONAL BROADCASTING

Suite 430, 1030-15th Street, N.W., Washington, D.C. 20005

(Executive Building)

BIB	OFFICE OF THE DIRECTOR	750

Board Members
John A Gronouski, Chairman.....(9)254-8040
Rita E Hauser.....(9)254-8040
Frank Markoe Jr.....(9)254-8040
John T Murphy.....(9)254-8040
Thomas H Quinn.....(9)254-8040

Executive Director, Walter R Roberts	(9)254-8040	363-2294
Director of Engineering, George Jacobs	(9)254-8040	593-1643
Planning & Research Officer, James Critchlow	(9)254-8040	244-7989
Program Officer, Anatole Shub	(9)254-8040	659-4810
Budget & Administrative Officer, Arthur D Levin	(9)254-8040	363-6508
Research Assistant, Nancy L Bikoff	(9)254-8040	483-8681

ORGANIZATIONAL DIRECTORY

ACTION

Prefix of room numbers:
P - Paramount Building, 1735 I St., NW.
M - Maiatico Building, 806 Conn. Ave., NW.
(Unless otherwise indicated, room numbers listed refer to the Maiatico Building, 806 Conn. Ave., NW.)
Mailing address for all locations is 806 Conn. Ave., NW, Washington, DC 20525
Calls from other Government agencies: Dial IDS code 193 plus extension listed for all other than CENTREX-A Zone. A Zone, dial 5 digit extension only.
Calls from outside telephones: Dial 25 plus 5 digit extension

D	OFFICE OF THE DIRECTOR	801

Director Sam Brown M-500.....43120
Deputy Director Mary King M-513.....48060
Confidential Assistant Betty Mitchell M-500.....43120
Executive Officer James M Duke M-500.....47264
Executive Assistant for Programs Don Green M-500.....43192

PP	POLICY AND PLANNING	802

Assistant Director Dennis Derryck (Acting) M-606.....48501

DO	DOMESTIC AND ANTI-POVERTY OPERATIONS	803

Associate Director John R Lewis M-1007.....47290

AF	ADMINISTRATION AND FINANCE	804

Assistant Director Mary F Leyland M-200.....43172

LG	LEGISLATIVE AND INTERGOVERNMENTAL AFFAIRS	805

Assistant Director Daniel C Maldonado M-500.....43920

OC	OFFICE OF COMPLIANCE	806

Assistant Director Raul Rodriguez M-1107.....45940

GC	GENERAL COUNSEL	807

General Counsel Harry N MacLean M-607.....43116

IG	INSPECTOR GENERAL	808

Inspector General Michael Wolfson (Acting) P-402.....48393

R	RECRUITMENT	809

Assistant Director Jim Duke (Acting) P-300.....48387

OVCP	OFFICE OF VOLUNTARY CITIZEN PARTICIPATION	810

Assistant Director Mercedes Miller (Acting) M-907.....43545

IO	OFFICE OF INTERNATIONAL OPERATIONS	811

Director Richard Celeste M-1200.....47970
Deputy Associate Director (Vacant) M-1200.....47970
Executive Assistant to Director William J Flaherty M-1200.....47970
Confidential Assistant Marilyn Parker M-1200.....47970
Special Assistant Nancy Graham M-1205.....9-653-5186

Office of Management:
  Director Dennis Holoviak M-1205.....9-653-5245
Office of Programming and Training Coordination:
  Director David Levine M-700.....48890
Office of Special Services:
  Chief Thomas Wessell M-707.....47280
  Duty Officer (Monday-Friday 8:30 am-5:15 pm) M-707.....47280
    Africa Kelley McCready M-707.....47280
    Latin America Linda Biben M-707.....47280
    NANEAP Doris Brinkman M-707.....47280
Office of Peace Corps Volunteer Placement:
  Chief Sandy McKenzie M-900.....26590
Health Services Division (Administration & Finance):
  Director Karl Pulley P-214.....46916
  Medical Operations Branch
    Chief Ivan Alio (Acting) P-209.....48380
    Medevac Liaison Officers
      Nancy Newport P-214.....48380
      Carol Forbes Van Osdol P-214.....48380
      Jeanne Wilburn P-214.....48380
    Volunteer Health Adviser
      Judy Pavick P-214.....48380
  Medical Screening and Service Branch
    Chief Ivan Alio (Acting) P-214.....48910
  Health Benefits and Analysis Branch
    Chief George Kreiner P-214.....48190

AFRICA REGIONAL OFFICE (AF)
  Regional Director E William Tatge (Acting) M-706.....43180
  Deputy Regional Director E William Tatge M-706.....43180

LATIN AMERICA REGIONAL OFFICE (LA)
  Regional Director Paul Bell M-807.....49714
  Deputy Regional Director Rose Harden M-807.....49174

NORTH AFRICA, NEAR EAST, ASIA & PACIFIC REGIONAL OFFICE (NANEAP)
  Regional Director Perdita Huston M-806.....49862
  Deputy Regional Director Richard Hailer M-806.....49862

COUNTRY OFFICERS

COUNTRY OFFICERS

(*denotes Economic Officer)
(**denotes Politico-Military Officer)
(***denotes Political/Economic Officer)
(****denotes Economic/Commercial Officer)
(*****denotes Political/Consular Officer)

	Office Phone	Home Phone
Afghanistan (Kabul)		
NEA/PAB		
Ronald D Lorton 5247	29552	893-1317
AID/NE		
Anne Dammarell (Acting) 6668	29142	265-0800
Albania		
EUR/EE		
James H Glenn 5217	21457	671-6527
Algeria (Algiers)		
NEA/AFN		
Donald V Hester 5248A	20304	354-6723
Andorra		
EUR/WE		
Keith C Smith 5226	22633	281-1304
Angola (Luanda)		
AF/C		
***James E Overly 4246	20725	
AID/AFR/SA		
David Cohen 6752	25247	
ANZ		
EA/ANZ		
Charles Twining 5210	29690	656-2567
Argentina (Buenos Aires)		
ARA/ECA		
Charles H Brayshaw 4908	29166	543-9399
AID/LAC/SA		
(Vacant) 5258	22676	
Australia (Canberra)		
EA/ANP		
Charles Twining 5210	29690	656-2567
Austria (Vienna)		
EUR/CE		
Ralph C Porter III 4228	22005	(301)365-0981
Bahamas (Nassau)		
ARA/CAR		
Therese Kleinkauf 3242	28451	338-2104
Bahrain (Manama)		
NEA/ARP		
Charles Currier 4224	21794	331-1224
AID/NE		
Richard P Burns 5316	28532	232-4942
Baltic States		
EUR/EE		
D Thomas Longo Jr 5221	21739	256-2733
Bangladesh (Dacca)		
NEA/PAB		
Lawrence N Benedict 5247	20466	543-4254
AID/ASIA		
Joan B Dudik-Gayoso 3317	29064	241-8317
Barbados (Bridgetown)		
ARA/CAR		
Therese Kleinkauf 3242	28451	338-2104
AID/LAC/CAR		
Anthony Funicello 3242	23447	379-2858
Belgium (Brussels)		
EUR/NE		
Michael J Habib 4511	20498	
*William H Dameron III 4511	20624	296-6284
Belize (Belize City)		
ARA/CEN		
Linda Pfeifle 4911	20467	337-6175
AID/LAC/CEN		
R Leon DeVivero 4911	25221	
Benin (Cotonou)		
AF/W		
Roger L Hart 4250	20842	554-3791
AID/AFR/SFWA		
Bernard Lane 4531	28251	
Bermuda (Hamilton)		
EUR/NE		
Michael A G Michaud 4511	22622	365-1565
*William H Dameron III 4511	20624	296-6284
Bhutan		
NEA/INS		
Donald Paalberg Jr 5251	20653	
Bolivia (La Paz)		
ARA/AND/B		
Philip B Taylor 5906	23076	
AID/LAC/SA		
Richard Burke 5258	22196	
Botswana (Gaborone)		
AF/S		
Peter S Maher 4238	20916	
David E Jensen 4238	29693	524-5406

	Office Phone	Home Phone
AID/AFR/SA		
Leonard Pompa 6754	21078	532-9365
Brazil (Brasilia)		
ARA/ECA		
Adolph H Eisner 4908	21245	530-9665
AID/LAC/SA		
Peter Kolar 5258	28440	536-3351
British Honduras (See Belize)		
British Indian Ocean Territory (BIOT)		
AF/E		
Maxwell K Berry 5240	23040	379-4966
British Solomon Islands Protectorate (See Solomon Islands)		
Brunei		
EA/TIMBS		
***Joseph C Snyder III 5258	23276	
Bulgaria (Sofia)		
EUR/EE		
Robert D Johnson 5217	21457	532-3912
*Robert A Bradtke 5221	23191	966-5937
Burma (Rangoon)		
EA/TIMBS		
***Charles B Smith Jr 5206	23276	
AID/ASIA		
Millard Burr 4216	29087	(301)946-2979
Burundi (Bujumbura)		
AF/C		
Arlene Render 4246	23138	370-9873
AID/AFR/CAWA		
Mike Wiseman 3320A	29101	339-6035
Cambodia (Phnom Penh)		
EA/VLC		
Edmund F McWilliams	23132	(703)533-0473
Cameroon (Yaounde)		
AF/C		
Susan M Mowle 4246	20996	234-0212
AID/AFR/CAWA		
James Wedberg 3320A	20593	
Canada (Ottawa)		
EUR/CAN		
Richard J Smith 5227	22170	356-3436
**Wingate Lloyd 5227	23135	244-6924
Sidney Friedland 5227	23189	299-5106
*Walter B Lockwood Jr 5227	23150	365-5339
Canal Zone (See Panama)		
Cape Verde (Praia)		
AF/W		
Albert L Glad 4250	28436	356-8604
AID/AFR/SFWA		
Mable Meares 4529	27016	
CENTO		
NEA/RA		
James F Collins 4224	23121	530-6510
AID/NE		
Nancy Tumavich 6668	29142	893-9267
Central African Republic (Bangui)		
AF/C		
Arlene Render 4246	23138	370-9873
AID/AFR/CAWA		
James Wedberg 3320A	20593	
Central America (ROCAP)		
AID/LAC/CEN		
Penelope Farley 4911	29158	483-1066
Ceylon (Colombo) (See Sri Lanka)		
Chad (N'Djamena)		
AF/W		
Margaret K McMillion 4250	23066	
AID/AFR/SFWA		
Yvonne John 4531	26951	
Chile (Santiago)		
ARA/AND/CH		
Peter Whitney 5906	22575	
AID/LAC/SA		
(Vacant) 5258	22676	
China, People's Republic of (Beijing)		
EA/PRCM		
Daryl N Johnson 4318A	21004	
China/POL		
Scott S Hallford 4318A	22656	
China/ECON		
David E Reuther 4318A	22656	
Hong Kong		
Joseph J Borich 4318A	21436	
Colombia (Bogota)		
ARA/AND/C		
Eileen M Heaphy 5906	23023	966-2182
AID/LAC/SA		
Peter Kolar 5258	28440	536-8351
Comoros		
AF/E		
Louis Janowski 5240	20857	332-8233
AID/AFR/EA		
Richard Eney 6742A	29188	

	Office Phone	Home Phone
Congo (Brazzaville)		
AF/C		
Mary Lee Garrison 4246	22216	
AID/AFR/CA		
Mike Wiseman 3320A	29101	
Congo (Kinshasa) (See Zaire, Republic of)		
Cook Islands		
EA/PIA		
Harlan Lee 5210	23546	671-1641
Costa Rica (San Jose)		
ARA/CEN		
John Davis 4911	23385	591-9478
AID/LAC/CEN		
Robert Lindsay 4911	29154	
Council of Europe		
EUR/RPE		
Ward D Barmon 6428	20740	229-4909
CSCE		
EUR/RPM		
Roger G Harrison 6225	28050	
EUR/RPE		
Alan Parker 6428	20315	
Cuba (Havana)		
ARA/CCA		
Patrick Fitzgerald 3250	21476	
Terrezene Brown 3250	21658	785-4678
Ralph L Braibantic 3250	21503	751-5285
Cyprus (Nicosia)		
EUR/SE		
James A Williams 5511	21429	
James E Tobin 5511	29336	347-3924
AID/NE		
Nancy Tumavick 6668	29142	893-9267
SA/IR		
Milford N Reed 3313	28226	360-4380
Czechoslovakia (Prague)		
EUR/EE		
Robert D Johnson 5217	21457	532-3912
*William E Primosch 5219	23747	
Dahomey (Cotonou) (See Benin)		
Denmark (Copenhagen)		
EUR/NE		
Dennis C Goodman 4511	21774	978-4385
*William H Dameron III 4511	20624	296-6284
Diego Garcia		
AF/E		
Maxwell K Berry 5240	23040	379-4966
Djibouti, Republic of (Djibouti)		
AF/E		
Lars H Hydle 5240	23355	333-7467
AID/AFR/EA		
Richard Hynes 3482	28634	893-8065
Dominica (Roseau)		
ARA/CAR		
Therese Kleinkauf 3242	28451	338-2104
Dominican Republic (Santo Domingo)		
ARA/CAR		
Robert W Beckham 3242	23447	250-9279
AID/LAC/CAR		
H Buckley 3248	22116	
East African Community		
AID/AFR/EA		
Richard Eney 3486	22491	
Economic and Social Commission for Asia and the Pacific		
IO/IEP		
Joyce Rabens 5321	21654	
Economic Commission for Africa		
IO/IEP		
Joyce Rabens 5321	21654	
Economic Commission for Europe (ECE)		
EUR/RPE		
Alan Parker 6428	20315	
IO/CMD		
John Simmons 5321	20600	333-3430
Economic Commission for Latin America		
IO/IEP		
Joyce Rabens 5321	21654	
Ecuador (Quito)		
ARA/AND/E		
Manuel Guerra 5906	25864	273-5963
AID/LAC/SA		
(Vacant) 5258	22718	
Egypt, Arab Republic of (Cairo)		
NEA/EGY		
Charles E Marthinsen 6251	22365	821-2318
**Samuel R Peale 6251	21169	
***David S Robins 6251	22802	
AID/NE		
Gerald Gower 5318	29048	821-0755
El Salvador (San Salvador)		
ARA/CEN		
Arlen R Wilson 4911	28148	
AID/LAC/CEN		
Marilyn Arnold	24794	

	Office Phone	Home Phone
Equatorial Guinea (Malabo)		
AF/C		
Susan M Mowle 4246	20996	234-0212
AID/AFR/CA		
James Wedberg 3320A	20593	
Estonia		
EUR/EE		
D Thomas Longo Jr 5221	21739	256-2733
Ethiopia (Addis Ababa)		
AF/E		
Lars H Hydle 5240	23355	333-7467
AID/AFR/EA		
Ingrid Peters 3482	28634	
European Atomic Energy Commission (Euratom)		
EUR/RPE		
Alan Parker 6428	20315	
Leigh A Morse 6428	20533	543-0711
European Coal and Steel Community (ECSC)		
EUR/RPE		
Theodore E Russell 6428	21708	790-0390
Ward D Barmon 6428	20740	229-4909
European Communities		
EUR/RPE		
Theodore E Russell 6428	21708	790-0390
European Economic Community (EEC)		
EUR/RPE		
Theodore E Russell 6428	21708	790-0390
European Free Trade Association (EFTA)		
EUR/RPE		
Russell A LaMantia Jr 6517	20457	966-7697
European Launcher Development Organization (ELDO)		
EUR/RPE		
Alan Parker 6428	20315	
Leigh A Morse 6428	20533	543-0711
European Programs		
AID/NE		
Gary Towery 6930	29246	277-3210
European Space Research Organization (ESRO)		
EUR/RPE		
Alan Parker 6428	20315	
Leigh A Morse 6428	20533	543-0711
Fiji (Suva)		
EA/PIA		
Harlan Lee 5210	23546	671-1641
AID/ASIA		
(Vacant) 4214	29844	
Finland (Helsinki)		
EUR/NE		
Richard S Thompson 4513	21194	229-0861
*William H Dameron III 4511	20624	296-6284
France (Paris)		
EUR/WE		
James Stromayer 5232	21412	768-7865
Ruth A Whiteside 5226	21726	379-8615
**Edgar J Beigel 5226	23746	387-8676
French Antilles		
ARA/CAR		
Richard A McCoy 3242	23449	591-1721
French Guiana (See French Antilles)		
French Polynesia		
EA/PIA		
Harlan Lee 5210	23546	671-1641
Gabon (Libreville)		
AF/C		
Susan M Mowle 4246	20996	234-0212
AID/AFR/CAWA		
James Wedberg 3320A	20593	
Gambia, The (Banjul)		
AF/W		
John Lewis 4250	22865	667-5974
AID/AFR/SFWA		
Jeannette John 4529	27016	
Germany, Federal Republic of (Bonn)		
EUR/CE		
Susan M Klingaman 4228	22155	243-5261
Erwin von den Steinen 4228	20414	533-8019
**Peter G Schoettle 4228	20415	
William E Ryerson (Berlin Affairs) 4228	22310	323-7279
German Democratic Republic (Berlin)		
EUR/CE		
Bruce W Clark 4228	22721	265-5465
Ghana (Accra)		
AF/W		
Albert L Glad 4250	28436	356-8604
AID/AFR/CWA		
Roland Nicholson 3320	21761	
Gibraltar		
EUR/NE		
Dennis G Goodman 4511	22622	978-4385
*William H Dameron III 4511	20624	296-6284
Gilbert and Ellice Islands		
EA/PIA		
Harlan Lee 5210	23546	671-1641

	Office Phone	Home Phone
Great Britain (See United Kingdom)		
Greece (Athens)		
EUR/SE		
Thomas M Coony 5511	21563	966-0577
Paul I Schlamm 5511	20330	244-7854
AID/NE		
Nancy Tumavick 6668	29142	893-9267
Greenland		
EUR/NE		
Michael A G Michaud 4511	21774	365-1565
*William H Dameron III 4511	20624	296-6284
Grenada		
ARA/CAR		
Therese Kleinkauf 3242	28451	338-2104
Guadeloupe		
ARA/CAR		
Richard A McCoy 3242	23449	591-1721
Guatemala (Guatemala)		
ARA/CEN		
Linda Pfeifle 4911	20467	337-6175
AID/LAC/CEN		
Marilyn Arnold 4911	24794	
Guinea (Conakry)		
AF/W		
Roger L Hart 4250	20842	554-3791
AID/AFR/SFWA		
Bernard Lane 4531	28251	
Guinea-Bissau (Bissau)		
AF/W		
Albert L Glad 4250	28436	356-8604
AID/AFR/SFWA		
Mable Meares 4529	27016	
Guyana (Georgetown)		
ARA/CAR		
Richard A McCoy 3242	23449	591-1721
AID/LAC/CAR		
A M Withers 3244	21205	243-0637
Haiti (Port-au-Prince)		
ARA/CAR		
Robert W Beckham 3242	23447	250-9279
AID/LAC/CAR		
Edward Nadeau 3248	22129	437-8340
Honduras (Tegucigalpa)		
ARA/CEN		
John R Davis 4911	23385	591-9478
AID/LAC/CEN		
William Lukin 4914	24795	

	Office Phone	Home Phone
Hong Kong		
EA/PRCM		
Joseph J Borich 4318A	21436	368-0611
Horn of Africa (See Ethiopia and Somalia)		
Hungary (Budapest)		
EUR/EE		
D Thomas Longo Jr 5221	21739	256-2733
*Robert A Bradtke 5221	23191	966-5937
Iceland (Reykjavik)		
EUR/NE		
Dennis C Goodman 4511	21774	978-4385
*William H Dameron III 4511	20624	296-6284
India (New Delhi)		
NEA/INS		
John R Malott 5251	21289	(703)860-5085
****H R Lucius 5251	20701	893-3989
AID/ASIA		
David Garms 3317	20212	356-9779
Indonesia (Jakarta)		
EA/TIMBS		
James S Landberg 5206	23276	
*(Vacant) 5206	23276	
AID/ASIA		
Robert Dakan 4214	29842	
Iran (Tehran)		
NEA/IRN		
Henry Precht 5246A	20313	229-1812
Carl Clement 5246A	20448	978-3905
*Mark Johnson 5246A	20915	262-2838
AID/NE		
Anne Dammarell 6668	29142	265-0800
Iraq (Baghdad)		
NEA/ARN		
Mary Ann Casey 6250A	20695	
AID/NE		
Donald Muncy 5312	23814	963-1875
Ireland (Dublin)		
EUR/NE		
Richard S Thompson 4513	21194	229-0861
*William H Dameron III 4511	20624	296-6284
Israel (Tel Aviv)		
NEA/IAI		
David A Korn 6247	23672	656-5233
**Charles Hill 6247	23672	362-0914
Jock P Covey 6247	23672	544-8268
*John P Spillane 6247	23672	
**John F Scott 6247	23672	522-7784
***Margaret M Dean 6247	23672	379-7259
AID/NE		
Russell Misheloff 5318	20228	965-2028

	Office Phone	Home Phone
Italy (Rome)		
EUR/WE		
Lacey A Wright Jr 5230	22453	241-1655
*E J Beigel 5226	23746	387-8676
**Vittorio A Brod 5230	28210	657-2054
Ivory Coast (Abidjan)		
AF/W		
Roger L Hart 4250	20842	554-3791
AID/AFR/SFWA		
Bernard Lane 4532	28251	
Jamaica (Kingston)		
ARA/CAR		
Julien LeBourgeois 3244	26386	244-2231
AID/LAC/CAR		
A M Withers 3244	21205	243-0637
Japan (Tokyo)		
EA/J		
****Martha Ann Dewitt 4210	23152	338-1793
***Marilyn A Meyers 4210	23152	
**James H McNaughton 4210	23152	
Jordan (Amman)		
NEA/ARN		
Ronald E Neumann 6250A	20791	979-4628
****Moorhead Kennedy 6250A	24714	
AID/NE		
Ronald Witherell 5316	28532	532-1579
Kenya (Nairobi)		
AF/E		
Louis Janowski 5240	20857	332-8233
AID/AFR/EA		
Robert Traister 6746	23228	
Richard Eney 3486	22491	
Khmer Republic (See Cambodia)		
Korea, North and South		
EA/K		
**David Blakemore 5315	27717	942-3978
Jack L Gosnell 5315	27717	241-8548
Douglas B McNeal 5315	27717	379-7652
*Blaine D Porter 5315	27717	534-2137
AID/ASIA		
(Vacant) 4214	29844	
Kuwait (Kuwait)		
NEA/ARP		
Henry S Sizer 4224	21334	
AID/NE		
Richard Burns 5316	28532	387-4444
Laos (Vientiane)		
EA/VLC		
Edmund F McWilliams 6317	23132	
Latvia		
EUR/EE		
D Thomas Longo Jr 5221	21739	256-2733
Lebanon (Beirut)		
NEA/ARN		
David Winn 6250A	21018	363-6274
****Moorhead Kennedy	24714	
AID/NE		
Donald Muncy (Acting) 5312	23814	963-1875
Lesotho (Maseru)		
AF/S		
**Peter S Maher 4238	20916	
*David E Jensen 4238	29693	524-5406
AID/AFR/SA		
Robert Wrin 6851	20560	244-5744
Liberia (Monrovia)		
AF/W		
(Vacant) 4250	28354	
AID/AFR/CAWA		
Sidney Anderson 3320A	20593	(301)434-5657
Libya (Tripoli)		
NEA/AFN		
Wayne Alan Roy 5248A	29373	933-8195
Liechtenstein		
EUR/CE		
Ralph C Porter III 4228	22005	(301)365-0981
Lithuania		
EUR/EE		
D Thomas Longo Jr 5221	21739	256-2733
Luxembourg (Luxembourg)		
EUR/NE		
Michael J Habib 4511	20498	
*William H Dameron III 4511	20624	296-6284
Macao		
EA/PRCM		
David E Reuther 4318A	22656	
Madagascar, Republic of (Antananarivo)		
AF/E		
Maxwell K Berry 5240	23040	379-4966
AID/AFR/EA		
Richard Eney 6742A	29188	
Malagasy Republic (See Madagascar, Republic of)		
Malawi (Lilongwe)		
AF/S		
Richard Hoover 4238	28851	323-8071
AID/AFR/SA		
Robert Wrin 6851	20560	244-5744

	Office Phone	Home Phone
Malaysia (Kuala Lumpur)		
EA/TIMBS		
***Joseph C Snyder III 5206	23276	
AID/ASIA		
(Vacant) 4214	29844	
Maldives		
NEA/INS		
Lee O Coldren 5251	22351	543-5626
Mali Republic (Bamako)		
AF/W		
John H Lewis 4250	22865	667-5974
AID/AFR/SFWA		
Louise Hillson 4527A	20994	
Malta (Valletta)		
EUR/WE		
Ruth A Whiteside 5226	21726	379-8615
AID/NE		
Nancy Tumavick 6668	29142	893-9267
Martinique		
ARA/CAR		
Richard McCoy 3242	23449	
Mauritania (Nouakchott)		
AF/W		
John Lewis 4250	22865	667-5974
AID/AFR/SFWA		
L M Smith 4527A	20994	(703)960-4386
Mauritius (Port Louis)		
AF/E		
Maxwell K Berry 5240	23040	379-4966
AID/AFR/EA		
Richard Eney 3486	22401	
Mexico (Mexico, D.F.)		
ARA/MEX		
Everett E Briggs 4917	29894	
**Paul E Storing 4917	29293	(703)494-8979
***Kenneth R McKune 4917	29364	530-2778
Micronesia (See Trust Territories of the Pacific Islands)		
Monaco		
EUR/WE		
Ruth A Whiteside 5226	21726	379-8615
Mongolia		
EA/PRCM		
David E Reuther 4318A	22656	
Morocco (Rabat)		
NEA/AFN		
R Grant Smith 5248A	20279	338-9448
AID/NE		
George Lewis 6923	20488	(703)536-6392
Mozambique (Maputo)		
AF/S		
Alan M Hardy 4238	28434	534-2797
AID/AFR/SA		
David Cohen 6752	25247	
Namibia		
AF/S		
Alan M Hardy 4238	28434	534-2797
*David E Jensen 4238	29693	524-5406
NATO		
EUR/RPM		
Stephen J Ledogar 6227	21626	281-1018
Nauru		
EA/PIA		
Harlan Lee 5210	23546	671-1641
Nepal (Kathmandu)		
NEA/INS		
Donald Paalberg Jr 5251	20653	
AID/ASIA		
Howard Thomas 3313	28226	547-1148
Netherlands (The Hague)		
EUR/NE		
Michael J Habib 4511	20498	
*William H Dameron III 4511	20624	296-6284
Netherlands Antilles (Curacao)		
ARA/CAR		
Julien LeBourgeois 3244	26386	244-2231
New Caledonia and New Hebrides		
EA/PIA		
Harlan Lee 5210	23546	671-1641
New Zealand (Wellington)		
EA/ANZ		
Charles Twining 5210	29690	656-2567
Nicaragua (Managua)		
ARA/CEN		
Dan W Figgins 4911	22205	833-8459
AID/LAC/CEN		
Roberto Leon De Vivero 4914	25221	241-2172
Niger (Niamey)		
AF/W		
Magaret K McMillion 4250	23066	
AID/AFR/SFWA		
Ray Landgren 4531	28531	

	Office Phone	Home Phone
Nigeria (Lagos)		
AF/W		
***Samuel B Thomsen 4250	23406	
****Louis A McCall 4250	23469	780-5996
*****Deborah R Schwartz 4250	23468	
AID/AFR/CWA		
Norman Olsen 3318	21761	536-8364
Northern Rhodesia (See Zambia)		
Norway (Oslo)		
EUR/NE		
Dennis C Goodman 4511	21774	978-4385
*William H Dammeron III 4511	20624	296-6284
OECD		
EUR/RPE		
Robert J Montgomery 6430B	20326	362-3245
Oman (Muscat)		
NEA/ARP		
Henry S Sizer 4224	21334	
AID/NE		
Richard Burns 5316	28532	387-4444
Pacific Islands (General)		
EA/PIA		
***Harlan Lee 5210	23546	671-1641
Pakistan (Islamabad)		
NEA/PAB		
*Teresita Schaffer 5247	29823	
**Michael Hornblow 5247	22441	333-4085
AID/ASIA		
Robert Thompson 3313	28226	538-6805
Panama (Panama)		
ARA/PAN		
(Vacant) 4258	24960	
(Vacant) 4258	24960	
AID/LAC/CEN		
William Luken 4914	29287	
Papua New Guinea (Port Moresby)		
EA/PIA		
Harlan Lee 5210	23546	671-1641
Paraguay (Asuncion)		
ARA/ECA		
Timothy Brown 4906	21551	
AID/LAC/SA		
(Vacant) 5258	22676	
Peru (Lima)		
ARA/AND/P		
John A Purnell 5906	23360	362-3181
AID/LAC/SA		
Peter Kolar 5258	28440	536-8351
Philippines (Manila)		
EA/PHL		
Robert H Stern 5311	21669	938-5639
Alice Straub 5311	21221	751-5285
AID/ASIA		
Robert Nachtrieb 4218A	28526	435-2521
Poland (Warsaw)		
EUR/EE		
Victor S Gray Jr 5223	20575	543-6676
*Robert A Bradtke 5221	23191	966-5937
Portugal (Lisbon)		
EUR/WE		
Harry E Cole Jr 5230	20719	942-1490
AID/NE		
Nancy Tumavick 6668	29142	893-9267
Portuguese Guinea (See Guinea-Bissau)		
Qatar (Doha)		
NEA/ARP		
Charles Currier 4224	21794	331-1224
AID/NE		
Richard Burns 5316	28532	387-4444
Reunion		
EUR/WE		
(Vacant) 5226	21726	
Romania (Bucharest)		
EUR/EE		
Frank Tumminia 5219	23298	938-1730
*William E Primosch 5219	23747	
Rwanda (Kigali)		
AF/C		
Arlene Render 4246	23138	370-9873
AID/AFR/CA		
Mike Wiseman 3320A	29101	339-6035
Samoa (See Western Samoa)		
San Marino		
EUR/WE		
Lacy A Wright Jr 5230	22453	241-1655
Sao Tome and Principe		
AF/C		
Susan M Mowle 4246	20996	234-0212
AID/AFR/CA		
James Wedberg 3320A	29101	
Saudi Arabia (Jidda)		
NEA/ARP		
Roger Merrick 4224	20865	934-3761
**Michael R Arietti 4224	23121	
AID/NE		
Richard Burns 5316	28532	387-4444

	Office Phone	Home Phone
Senegal (Dakar)		
AF/W		
John Lewis 4250	22865	667-5974
AID/AFR/SFWA		
Frances Johnson 4527A	20995	
Seychelles (Victoria)		
AF/E		
***Louis Janowski 5240	20857	332-8233
AID/AFR/SFWA		
Richard Eney 3486	22491	
Sierra Leone (Freetown)		
AF/W		
(Vacant) 4250	28354	
AID/AFR/CWA		
Earline Wilkinson 3320	29101	889-0492
Singapore (Singapore)		
EA/TIMBS		
***John C Snyder III 5206	23276	
AID/ASIA		
(Vacant) 4214	29844	
Solomon Islands		
EA/PIA		
Harlan Lee 5210	23546	671-1641
Somalia (Mogadishu)		
AF/E		
Thomas W Mears 5240	20849	946-1534
AID/AFR/EA		
Clara Carr 3482	28634	
South African Republic (Pretoria)		
AF/S		
Michael Chisek 4238	23274	466-2185
*David E Jensen 4238	29693	524-5406
South Pacific Commission		
EA/PIA		
Harlan Lee 5210	23546	671-1641
Southern Rhodesia (Salisbury)		
AF/S		
Eugene Schmiel 4238	28252	455-4314
South West Africa (See Namibia)		
Spain (Madrid)		
EUR/WE		
Keith C Smith 5224	22633	281-1304
AID/NE		
Nancy Tumavick 6668	29142	893-9267
Sri Lanka (Ceylon) (Colombo)		
NEA/INS		
Lee O Coldren 5251	22351	543-5626
AID/ASIA		
John M Miller 3313	28220	971-6292
Sudan (Khartoum)		
AF/E		
Kenneth C Brill 5240	20668	946-7139
AID/AFR/EA		
John Wooten 3929	29354	(703)339-6095
Suriname (Paramaribo)		
ARA/CAR		
Richard A McCoy 3242	23449	591-1721
Swaziland (Mbabane)		
AF/S		
Peter S Maher 4238	20916	
David E Jensen 4238	29693	524-5406
AID/AFR/SA		
Lucretia Taylor 6847	24728	
Sweden (Stockholm)		
EUR/NE		
Richard S Thompson 4513	21194	229-0861
*William H Dameron III 4511	20624	296-6284
Switzerland (Bern)		
EUR/CE		
Ralph C Porter III 4228	22005	(301)365-0981
Syrian Arab Republic (Damascus)		
NEA/ARN		
Bernard Johns 6250A	21019	723-7210
****Moorhead Kennedy 6250A	24714	
AID/NE		
Kurt H Teil 5312	28408	533-7290
Taiwan (Coordination Staff)		
EA/RA/TC		
Murray D Zinoman 5310	27710	
*Ross Parr 5310	27710	
**John J Tkacik Jr 5310	27710	
AID/ASIA		
Millard Burr 4216	29087	(301)946-2979
Tanganyika (See United Republic of Tanzania)		
Thailand (Bangkok) EA/TIMBS		
Thomas L Robinson 5206	23276	354-3766
Harold E Meinheit 5206	23276	524-9309
AID/ASIA		
Robert Taylor 4216	29086	683-2427
Togo (Lome)		
AF/W		
Roger L Hart 4250	20842	554-3791
AID/AFR/SFWA		
Bernard Lane 4531	28251	

	Office Phone	Home Phone
Tonga (Nuku'alofa)		
EA/PIA		
Harlan Lee 5210	23546	671-1641
Trinidad and Tobago (Port-of-Spain)		
ARA/CAR		
Richard A McCoy 3242	23449	591-1721
Trucial States (See United Arab Emirates)		
Trust Territory of the Pacific Islands (Saipan)		
EA/PIA		
Harlan Lee 5210	23546	671-1641
Tunisia (Tunis)		
NEA/AFN		
Jerrilynn Padschun 5248A	23614	920-1676
AID/NE		
Joseph Brooks 6668	28306	291-3792
Turkey (Ankara)		
EUR/SE		
Alan H Flanigan 5511	21562	765-4697
*Richard A Smith Jr 5511	20829	
AID/NE		
Nancy Tumavick 6668	29142	893-9247
Uganda (Kampala)		
AF/E		
Kenneth C Brill 5240	20668	946-7139
AID/AFR/EA		
Shirley Erves 3923	24354	
United Arab Emirates (Abu Dhabi)		
NEA/ARP		
Charles Currier 4224	21794	331-1224
AID/NE		
Richard Burns 5316	28532	387-4444
USSR (Moscow)		
EUR/SOV		
Robert W Farrand (Bilateral) 4219	28671	241-8589
Gary L Matthews (Multilateral) 4225	20821	821-0940
*James L Colbert 4223	23071	362-8878
Edward S Hurwitz (Exchanges) 4229	22248	554-4469
United Kingdom (London)		
EUR/NE		
Michael A G Michaud 4511	22622	365-1565
*William H Dameron III 4511	20624	296-6284
United Republic of Tanzania (Dar es Salaam)		
AF/E		
***Maxwell Berry 5240	23040	379-4966
AID/AFR/EA		
Brian Kline 3929	29434	
Upper Volta (Ouagadougou)		
AF/W		
Margaret K McMillion 4250	23066	
AID/AFR		
Kevin Burke 4532	28337	
Uruguay (Montevideo)		
ARA/ECA		
Timothy Brown 4908	21551	652-7246
AID/LAC/SA		
Richard Burke 5258	22196	978-6364
Vatican		
EUR/WE		
Vittorio Brod 5230	28210	657-2054
Venezuela (Caracas)		
ARA/AND/V		
Suzanne Butcher 5906	23338	532-6391
Vietnam		
EA/VLC		
*Michael Gelner 6317	23132	
Western European Union (WEU)		
EUR/RPM		
Robert F Hopper 6225	21134	
Western Sahara		
AF/W		
John H Lewis 4250	22865	667-5974
Western Samoa (Apia)		
EA/PIA		
Harlan Lee 5210	23546	671-1641
Yemen Arab Republic (Sana)		
NEA/ARP		
Michael R Arietti 4224	23121	
AID/NE		
Gary Towery 6930	29246	273-3210
Yemen, People's Democratic Republic of		
NEA/ARP		
Michael R Arietti 4224	23121	
Yugoslavia (Belgrade)		
EUR/EE		
Darryl N Johnson 5217	23655	821-0649
*William E Primosch 5219	23747	
Zaire, Republic of (Kinshasa)		
AF/C		
Mary Lee Garrison 4246	22216	
AID/AFR/CAWA		
Mike Wiseman 3320A	29101	339-6035
Zambia (Lusaka)		
AF/S		
Richard W Hoover 4238	28851	323-8071
AID/AFR/SA		
Leonard Pompa 6849	21078	532-9365
Zanzibar (See United Republic of Tanzania)		

COMMISSIONS, COMMITTEES, AND ADVISORY GROUPS

COMMISSIONS

INTERNATIONAL BOUNDARY AND WATER COMMISSION UNITED STATES AND MEXICO (IBWC)
El Paso, Texas 79998 Box 20003 29895

INTERNATIONAL BOUNDARY COMMISSION UNITED STATES AND CANADA (IBC)
150, 425 Eye St NW 20001 (STOP 234) 28058

INTERNATIONAL JOINT COMMISSION (IJC)
1717 H St NW 20440 (STOP 86) 29456

RADIO TECHNICAL COMMISSION FOR AERONAUTICS (RTCA)
Suite 655 1717 H St NW 20006 ..... (9) 296-0484

COMMITTEES

The following list of committees is abridged. General information on all Department of State committees may be obtained from Advisory Committee Management Officer, M/MO, Ext. 22552.
Inquiries regarding the listings under Faculty Advisers and Members should be addressed to M/FSI, Rm. 1200, SA-3, (9) 235-8758 and under Political Advisers to PM, Rm. 7428, Ext. 28688

PUBLIC ADVISORY
Advisory Committee on "Foreign Relations of the United States"
Executive Secretary David F. Trask (PA/HO) 3100 SA-1 28888
Advisory Committee on International Intellectual Property
Chairman Harvey Winter (EB/IFD/BP) 3331 20786
Advisory Committee on the Law of the Sea
Executive Secretary Thomas M Okada (D/LOS) 4321 29616
Advisory Committee on Private International Law
Chairman Richard D Kearney (L) 4535A 28134
Advisory Committee on Transnational Enterprises
Executive Secretary Richard Kauzlarich (EB/IFD/OIA) 2535A 22728
Advisory Committee to the United States National Section of the Inter-American Tropical Tuna Commission
Office of Fisheries Affairs (OES/OFA) Benoit Brookens II 3214 22798
Advisory Committee to the United States National Section of the International Commission for the Conservation of Atlantic Tunas
Office of Fisheries Affairs (OES/OFA) Benoit Brookens II 3214 22798
Fine Arts Committee
Chairman Clement E Conger (M/FA) 7310 20298
General Advisory Committee on Arms Control and Disarmament (GAC)
Executive Director William E Jackson Jr 5923 25176
Ocean Affairs Advisory Committee
Office of Marine Fisheries Affairs (OES/OFA) Benoit Brookens II 3214 22798
Overseas Schools Advisory Council
Presidential Advisory Board on Ambassadorial Appointments Patrick Kennedy (M) 7207 28867
Shipping Coordinating Committee
Chairman (VACANT) (EB/MA) 5826 20704
United States National Organization for the International Radio Consultative Committee (CCIR)
Chairman Gordon L Huffcutt (EB/CTA/TD) 5824 22592
United States National Organization for the International Telegraph and Telephone Consultative Committee (CCITT)
Chairman Richard H Howarth (EB/CTA/TD) 5824 21007
OPERATIONAL
US National Commission for UNESCO
Executive Secretary and Director Secretariat (IO/UCS) John E Upston 500 SA-2 22762
INTERAGENCY
(The Department of State participates in, but does not chair, the following Committees)
Committee for the Implementation of Textile Agreements (CITA)
Donald F McConville (EB/OT/TEX) 3333 20280
Interdepartmental Committee on Visual and Auditory Material for Distribution Abroad
Chairman Wilbert H Pearson (ICA-IMV/C) 2418 601 D St NW ..... (9) 376-7396
Interdepartment Radio Advisory Committee (IRAC)
Gordon L Huffcutt (EB/CTA/TD) 5824 22592

National Advisory Council on International Monetary and Financial Policies (NAC)
Michael E C Ely, International Monetary Fund Matters (EB/IFD/OMA) 4830 21114
Alexander F Watson, all matters except IMF (EB/IFP/ODF) 2531 29426
National Security Council (NSC)
Deputy Executive Secretary (S/S) 7224 23126
Trade Policy Staff Committee (TPSC)
Chairman William B Kelly Jr 729 1800 G St NW ..... (9) 395-3395
Secretary Carolyn Frank (STR) 729 1800 G St NW ..... (9) 395-3395
US-FAO Interagency Committee (FAO)
(EB/ORF/OFP) 3427 23090
John P Ferriter (EB/ORF/ICD/TRP) 3421 23059
Roger Brewin (IO/AGR) 5327 22525

FACULTY ADVISERS AND MEMBERS

National Defense University, Fort McNair, Washington, D.C. 20315
Vice President Jack B Kubisch ..... (9) 693-1077
National War College (NWC) Fort McNair, Washington, D.C. 20315
Director International Affairs Scott George ..... (9) 693-8384
Industrial College of the Armed Forces (ICAF) Fort McNair, Washington, D.C. 20315
State Department and Foreign Affairs Adviser Robert A Brand ..... (9) 693-8134
Army War College (AWC) Carlisle Barracks, Pennsylvania 17013
Deputy Commandant for International Affairs Frank E Cash ..... Dial 8-717-245-3505
Naval War College (NavWC) Newport, Rhode Island 02840
State Department Adviser to the President Nathaniel Davis ..... Dial 8-401-841-2245 or 3589
Armed Forces Staff College Norfolk, Va. 23511
Political Adviser Grant Mouser ..... Dial 8-804-444-5555
US Air Force Academy (USAF) Colorado 80840
Faculty Member Roger G Harrison ..... Dial 8-303-472-2270
US Coast Guard Academy (USCG) New London, Connecticut 06320
Faculty Member Richard H Milton ..... (8) 642-8517
US Naval Academy (USNA) Annapolis, Maryland 21402
Faculty Member (Vacant) ..... Dial 8-301-267-3579
US Military Academy (USMA) West Point, N.Y. 10996
Faculty Member Department of Social Sciences Edward Murphy ..... Dial 8-914-938-2802

POLITICAL ADVISERS

Political Adviser to Commander in Chief, Atlantic Command (CINCLANT) Norfolk, Virginia 23511
Robert Anderson ..... Dial 8-804-444-6104
Political Adviser to Commander in Chief, Pacific Command (CINCPAC) Camp Smith Hawaii 96861
Michael V Connors ..... Dial 8-415-556-0220 and ask for 808-477-6606 or 6706
Political Adviser to Commander, US Coast Guard, NASSIF Bldg., Dept. of Transportation, 7th and D Streets, SW, Washington, D.C.
W Kennedy Cromwell III 62278

BOARD OF APPELLATE REVIEW

Chairman, Edward G Misey (L/BAR) 215 SA-6 ..... (9) 235-9610 or 530-4806

DEPARTMENT OF STATE FIELD OFFICES*

DESPATCH AGENTS (DA)-SUPPLY AND TRANSPORTATION DIVISION (OPR/ST)

Baltimore, Md 21202, Norman S. Brooks, 403 US Customs House 8-922-3620
Miami, Fla 33152, Gerald L Writt, P.O. 522396 General Mail Facility 8-305-526-2905
New York, NY 10007, Reid Collins 90 Church St Rm 1317 8-212-264-1357
San Francisco, Calif. 94111 Quetzal Doty, 555 Battery St 8-415-556-6460

PASSPORT AGENCIES-PASSPORT OFFICE(PPT)

Boston, Mass 02203, John J Flynn, Jr John F Kennedy Bldg Gov't Center Rm E123 8-223-2946
Chicago, Ill. 60604, Elmo G Poole, Federal Office Bldg., 230 S Dearborn St Rm 380 8-353-7155
Detroit, Mich 48226, Georgia A Rogers, Patrick V McNamara Federal Bldg, Suite 1900, 477 Mich Ave ..... (8) 226-3878
Honolulu, Hawaii 96850, Everett Damron, Prince JKK Federal Building, 300 Ala Moana Blvd Rm C106 8-808-546-2130
Houston, Texas 77002, Sylvester Jackson, One Allen Center, 500 Dallas St 8-527-4556
Lawndale, Calif 90261, Gene Burke, Hawthorne Federal Bldg, Rm 2W16, 15000 Aviation Blvd 8-966-6503
Los Angeles, Calif., 90071, Gene Burke, World Trade Center, 350 S. Figueroa St, Rm 183 8-798-3285
Miami, Fla 33130, Dorothy F Schweinhaut, Rm 804 FOB, 51 Southwest First Ave 8-350-4681
New Orleans, La 70130, Edward Hart, International Trade Mart, Rm 400, 2 Canal St 8-682-6161
New York, NY 10020, Joseph R Callahan, Rockefeller Center, 630 Fifth Ave Rm 270 8-212-541-7710
Philadelphia, Pa 19106, (VACANT) Federal Bldg, Rm 4426 600 Arch St 8-597-7480
San Francisco, Calif 94102, S M Jennson, FOB Rm 1405, 450 Golden Gate Ave 8-556-2630
Seattle, Wash 98174 (VACANT) Federal Office Bldg., Rm 906, 915 Second Ave 8-399-7945
Stamford, Conn 06901, Beatrice Mite, One Landmark Square, Broad and Atlantic Sts ..... 8-203-327-9550, Ext. 3321
Washington, DC 20524, Louis N Deaner, 1425 K St NW, Rm 262 ..... (9) 783-8170

OFFICE OF SECURITY (A/SY)

Boston, Mass 02203, John F Ford, John F Kennedy Bldg Gov't Center, Rm 405B 8-223-2753
Chicago, Ill, 60604, John W Richardson, Everett Dirksen Bldg, 219 Dearborn St, Suite 1378 8-353-6163
Dallas, Texas 75202, Richard Clemmons, Federal Bldg., Rm 7C-44 1100 Commerce St 8-749-7631
Los Angeles, Calif 90012, Olof Saline, Federal Bldg, 300 N Los Angeles St, Rm 8120 8-688-3290
Miami, Fla 33130, Joseph O Joyner, Federal Bldg, 51 SW First Ave, Rm 1627 8-350-5781
New York, NY 10007, Owen McShane, 27 Federal Plaza, Suite 3409 8-264-1292
Philadelphia, Pa 19105, Horace Mitchell, William J Green Bldg, 600 Arch St Rm 9224 8-597-7435
San Francisco, Calif 94102, Donald Morris, Federal Bldg, 450 Golden Gate Ave, Rm 1045 8-556-5097
Washington, DC 22209, Raymond W Scroggs, 1800 N Kent St, Arlington, Va Rm 4001 703-235-9345

US MISSION TO THE UNITED NATIONS (USUN)

US Representative to the United Nations Donald F McHenry, 799 UN Plaza, New York, NY 10017 8-656-4497
Deputy Representative to the United Nations James W Spain 799 UN Plaza, New York, NY 10017 8-656-4484
Administrative Affairs 8-656-4505
Economic and Social Affairs 8-656-4478
International Legal Affairs 8-656-4467
International Organization Affairs 8-656-4482
Political Affairs 8-656-4456
Press Office 8-656-4580
Public Affairs 8-656-4524

*Calls to the above offices should be made through the FTS System except for
Honolulu From 7:45 p.m. to 11:00 a.m. dial (9) 472-6620.
Dial San Francisco, 8-556-0220 from 10:59 a.m. to 7:46 p.m.

LIAISON OFFICES IN THE DEPARTMENT OF STATE

CENTO	Central Treaty Organization (NEA/RA)	23121, 20267
CIA	Central Intelligence Agency Room 8646	20950
DIA	Defense Intelligence Agency Room 8646	20950
DLO	Defense Liaison for Communications (DLO) Room 44A23	22428
EWC	East-West Center (EWC) 5815A	20896
FAO	Food and Agriculture Organization	
	Organization Matters (IO/AGR)	22525
	Trade and Commodities (EB/ORF)	23090
FBI	Federal Bureau of Investigation Room 8646	28357
GAO	General Accounting Office (BF/OAG)	22320
GPO	Government Printing Office (PBR) Room 1756	20550
IAEA	International Atomic Energy Agency (IO/SCT)	23511
IBRD	International Bank for Reconstruction and Development (EBI/FD/ODF)	20640
IBWC	International Boundary and Water Commission	
	U.S. and Mexico Room 4916	29895
ICAO	International Civil Aviation Organization (EB/TRA/OA)	29341
	Organizational and Procedural Matters (IO/TRC)	22674
ILO	International Labor Organization (IO/LABW)	21121
IMCO	Inter-Governmental Maritime Consultative Organization (EB/TRA/MA)	22655
	Organizational and Procedural Matters (IO/TRC)	22674
IMF	International Monetary Fund (EB/IFD)	20640
INTELSAT	International Telecommunications Satellite Organization (EB/CTA/TD)	23405
INTERIOR	Interior Department Room 2442A	20891
IO/UCS	Secretariat-U.S. National Commission for UNESCO	22762
ITU	International Telecommunication Union (EB/CTA/TD)	23405
NATO	North Atlantic Treaty Organization (EUR)	21627
	Administrative Arrangements for Conferences (OIC)	21306
OAS	Organization of American States (ARA/USOAS)	29376
	CITEL Inter-American Telecommunications Conference (EB/CTA/TD)	22723
PA/PS	Non-Governmental Organizations (PA/PS/OL)	20772
SEATO	Southeast Asia Treaty Organization (EA/RA)	21200
SPC	South Pacific Commission (EA/ANP)	22125
UN	UN Information Center	(9) 296-5370
	United Nations (General Information) (IO)	21662
	Administrative Arrangements for US Delegations to UN Conferences (OIC)	21306
	Development and Humanitarian Policy	20334
	International Economic Policy	22506
	Recruitment of Americans for International Organizations (IO/EX)	21045
	Reference Section (IO/EX)	27992
	Security and Armaments Limitation Problems (UNP)	21206
	Trusteeship and Dependent Areas (UNP)	20944
	UN Budgetary and Administrative Policy (IO/IBC/BA)	23049
	UN Political and Security Affairs (UNP)	28114
	UN System Coordination (IO/IBC/SC)	21546
UNESCO	United Nations Educational, Scientific and Cultural Organization (IO)	23619
UPU	Universal Postal Union (EB/CTA/TD)	21007
	Organizational and Procedural Matters (IO/TRC)	22674
USCG	United States Coast Guard 3214	22047
USPS	United States Postal Service (EB/CTA/TD)	21007
USSS	United States Secret Service 2117A	(24-hour number) 29738
WHO	World Health Organization (IO/HDC)	20591
WMO	World Meteorological Organization (IO/SCT)	23511

CHANCERIES

Afghanistan 2341 Wyo Ave (20008) ..... AD 4-3770
Algeria 2118 Kalorama Rd (20008) 234-7246
Argentina 1600 New Hamp Ave (20009) 387-0705
Australia 1601 Mass Ave (20036) 797-3000
Austria 2343 Mass Ave (20008) 483-4474
Bahamas 600 New Hamp Ave (20037) 338-3940
Bahrain 2600 Virginia Ave (20037) 965-4930
Bangladesh 3421 Mass Ave (20007) 337-6644
Barbados 2144 Wyo Ave (20008) 387-7374
Belgium 3330 Garfield St (20008) 333-6900
Benin 2737 Cathedral Ave (20008) 232-6656
Bolivia 3014 Mass Ave (20008) 483-4410
Botswana 4301 Conn Ave (20008) 244-4990
Brazil 3006 Mass Ave (20008) 797-0100
Bulgaria 2100 16th St (20009) ..... DU 7-7969
Burma 2300 S St (20008) ..... DE 2-9044
Burundi 2717 Conn Ave (20009) 387-4477
Cameroon 2349 Mass Ave (20008) 265-8790
Canada 1746 Mass Ave (20036) 785-1400
Cape Verde 1120 Conn Ave (20036) 659-3148
Central African Republic 1618 22d St (20008) 265-5637
Chad Suite 410 2600 Va Ave (20037) 331-7696
Chile 1832 Mass Ave (20036) 785-1746
China 2300 Conn Ave (20008) 797-9000
Colombia 2118 Leroy Pl (20008) ..... DU 7-5828
Costa Rica 2112 S St (20008) ..... AD 4-2945
Cuban Interests Section, Czechoslovakian Embassy
2630 16th St (20009) 797-8518
Cyprus 2211 R St (20008) 462-5772
Czechoslovakia 3900 Linnean Ave (20008) 363-6315
Denmark 3200 Whitehaven St (20008) ..... AD 4-4300
Dominican Republic 1715 22d St (20008) ..... DE 2-6280
Ecuador 2535 15th St (20009) ..... AD 4-7200
Egypt 2310 Decatur Pl (20008) 232-5400
El Salvador 2308 Calif St (20008) ..... CO 5-3480
Estonia 9 Rockefeller Plaza, N Y (10020) .... (212) 247-1450
Ethiopia 2134 Kalorama Rd (20008) ..... AD 4-2281
European Communities (Delegation of) Suite 707,
2100 M St (20037) 862-9500
Fiji Suite 520, 1629 K St (20006) 296-3928
Finland 1900 24th St (20008) ..... HO 2-0556
France 2535 Belmont Rd (20008) ..... AD 4-0990
Gabon 2034 20th St (20008) 797-1000
German Dem Rep 1717 Mass Ave (20036) 232-3134
Germany, Federal Republic of
4645 Reservoir Rd (20007) 331-3000
Ghana 2460 16th St (20009) 462-0761
Great Britain 3100 Mass Ave (20008) 462-1340
Greece 2221 Mass Ave (20008) ..... NO 7-3168
Grenada Suite 802 1101 Vermont Ave (20005) 347-3198
Guatemala 2220 R St (20008) ..... DE 2-2865
Guinea 2112 Leroy Pl (20008) ..... HU 3-9420
Guinea-Bissau 211 E 43rd St N.Y. City ..... (212) 661-3977
Guyana 2490 Tracy Pl (20008) 265-6900
Haiti 4400 17th St (20011) ..... RA 3-7000
Honduras Suite 408 4301 Conn Ave (20008) 966-7700
Hungary 3910 Shoemaker St (20008) 362-6730
Iceland 2022 Conn Ave (20008) ..... CO 5-6653
India 2107 Mass Ave (20008) ..... CO 5-5050
Indonesia 2020 Mass Ave (20036) 293-1745
Iran 3005 Mass Ave (20008) 797-6500
Iraqi Interests Sect, Embassy of India
1801 P St (20036) 483-7500
Ireland 2234 Mass Ave (20008) 483-7639
Israel 1621 22d St (20008) 483-4100
Italy 1601 Fuller St (20009) ..... AD 4-1935
Ivory Coast 2424 Mass Ave (20008) ..... HU 3-2400
Jamaica 1666 Conn Ave (20005) 387-1010
Japan 2520 Mass Ave (20008) 234-2266
Jordan 2319 Wyo Ave (20008) 265-1606
Kenya 2249 R St (20008) 387-6101
Korea 2320 Mass Ave (20008) 483-7383
Kuwait 2940 Tilden St (20008) 966-0702
Laos 2222 S St (20008) ..... DE 2-6416
Latvia 4325 17th St (20011) ..... RA 6-8213
Lebanon 2560 28th St (20008) 332-0300
Lesotho 1601 Conn Ave (20009) 462-4190
Liberia 5201 16th St (20011) ..... RA 3-0437
Libya 1118 22d St (20037) 452-1290
Lithuania 2622 16th St (20009) ..... AD 4-5860
Luxembourg 2200 Mass Ave (20008) 265-4171
Madagascar 2374 Mass Ave (20008) 265-5525
Malawi 1400 20th St (20036) 296-5530
Malaysia 2401 Mass Ave (20008) ..... AD 4-7600
Mali 2130 R St (20008) ..... DE 2-2249
Malta 2017 Conn Ave (20008) 462-3611
Mauritania 2129 Leroy Pl (20008) 232-5700
Mauritius 4301 Conn Ave (20008) 244-1491
Mexico 2829 16th St (20009) ..... AD 4-6000
Morocco 1601 21st St (20009) 462-7979
Nepal 2131 Leroy Pl (20008) 667-4550
Netherlands 4200 Linnean Ave (20008) 244-5300
New Zealand 19 Observatory Circle (20008) ..... CO 5-1721
Nicaragua 1627 New Hamp Ave (20009) ..... DU 7-4371
Niger 2204 R St (20008) 483-4224
Nigeria 2201 M St (20037) 223-9300
Norway 2720 34th St (20008) 333-6000
Oman 2342 Mass Ave (20008) 387-1980
Pakistan 2315 Mass Ave (20008) ..... DE 2-8330
Panama 2862 McGill Ter (20008) 483-1407
Papua New Guinea 3122 Davenport St (20008) 966-3020
Paraguay 2400 Mass Ave (20008) ..... HU 3-6960
Peru 1700 Mass Ave (20036) 833-9860
Philippines 1617 Mass Ave (20036) 483-1414
Poland 2640 16th St (20009) ..... AD 4-3800
Portugal 2125 Kalorama Rd (20008) 265-1643
Qatar Suite 1180 600 New Hamp Ave (20037) 338-0111
Romania 1607 23d St (20008) ..... AD 2-4747
Rwanda 1714 New Hamp Ave (20009) 232-2882
Saudi Arabia 1520 18th St (20036) 483-2100
Senegal 2112 Wyo Ave (20008) 234-0540
Sierra Leone 1701 19th St (20009) 265-7700
Singapore 1824 R St (20009) 667-7555
Somalia, Suite 710, 600 New Hamp Ave (20037) .. AD 4-3261
South Africa 3051 Mass Ave (20008) 232-4400
Spain 2700 15th St (20009) ..... CO 5-0190
Sri Lanka (Ceylon) 2148 Wyo Ave (20008) 483-4025
Sudan Suite 400, 600 New Hamp Ave (20037) 338-8565
Suriname Suite 711 2600 Va Ave (20037) 338-6980
Swaziland 4301 Conn Ave (20008) 362-6683
Sweden 600 New Hamp Ave (20037) 965-4100
Switzerland 2900 Cathedral Ave (20008) ..... HO 2-1811
Syria 2215 Wyoming Ave (20008) 232-6313
Tanzania 2139 R St (20008) 232-0501
Thailand 2300 Kalorama Rd (20008) 667-1446
Togo 2208 Mass Ave (20008) 234-4212
Trinidad/Tobago 1708 Mass Ave (20036) 467-6490
Tunisia 2408 Mass Ave (20008) ..... AD 4-6644
Turkey 1606 23d St (20008) ..... NO 7-6400
Uganda 5909 16th St (20011) 726-7100
Union of Soviet Socialist Republics
1125 16th St (20036) 628-7551
United Arab Emirates Suite 740,
600 New Hamp Ave (20037) 338-6500
Upper Volta 5500 16th St (20011) 726-0992
Uruguay 1918 F St (20006) 331-1313
Venezuela 2445 Mass Ave (20008) 265-9600
Western Samoa 820 2d Ave, NY (10017) .... (212) 682-1482
Yemen 600 New Hamp Ave (20037) 965-4760
Yugoslavia 2410 Calif St (20008) ..... HO 2-6566
Zaire 1800 New Hamp Ave (20009) 234-7690
Zambia 2419 Mass Ave (20008) 265-9717

GOVERNMENT INFORMATION NUMBERS

Agency	Zip Code	Mail Stop

A

Accounts, Bureau of (566-2000)	20226	224
*ACTION (655-4000)	20525	255
Advisory Commission on Inter-Governmental Relations (655-4000)	20575	445
*Agency for International Development (655-4000)	20523	100
**Agriculture, Department of (655-4000)	20250	209
**Agriculture Research Center Beltsville, Md (655-4000)	20251	209
**Air Force, Department of (545-6700)	20330	103
**Alaska Railroad (655-4000)	20240	206
Alien Property, Office of (633-2000)	20530	219
American Legion, Office Veterans Administration (393-4811)	20420	339
Andrews Air Force Base (981-9111)	20331	20
**Arlington Hall Station (545-6700)	22212	242
Armed Forces Institute of Pathology (545-6700)	20012	215
**Armed Services Police Detachment (545-6700)	20390	
*Arms Control and Disarmament Agency (655-4000)	20451	258
*Army Strategy and Tactics Analysis Group, Bethesda, Md (545-6700)	20014	
**Army, Department of (545-6700)	20310	103
Attorney General (633-2000)	20530	219

B

Board for International Broadcasting (254-8040)	20005	
Board of Governors of Federal Reserve System (452-3000)	20551	45
Bolling Air Force Base (697-0111)	20332	11
**Botanic Gardens (224-3121)	20024	304
Budget, Bureau of (**See** Management & Budget, Office Of)	20301	20
Bureau of Engraving and Printing (566-2000)	20228	213
**Bureau of Standards, National (655-4000)	20234	3
**Bureau of Standards, Gaithersburg, Md (921-1000)	20234	

C

**Capitol, U.S. (224-3121)		304
**Census, Bureau of The (655-4000)	20233	396
Central Intelligence Agency (351-1100)	20505	64
Civil Aeronautics Board (655-4000)	20428	235
**Coast Guard, U.S. (655-4000)	20591	280
Commerce, Department of (377-2000)	20230	206
*Commission on Civil Rights (655-4000)	20425	152
*Community Services Administration (655-4000)	20506	277
Controller of the Currency, Office of (566-2000)	20220	223
Comptroller General (655-4000)	20548	308
Council of Economic Advisers (395-3000)	20506	20
Court of Claims (655-4000)	20005	53

Agency	Zip Code	Mail Stop

OFFICIAL WORKING HOURS OF THE PRINCIPAL GOVERNMENT AGENCIES

Agriculture Department	9:00 to 5:30
Air Force Department	8:00 to 5:15
Army Department	8:15 to 5:30
Commerce Department	8:30 to 5:00
Federal Communications Commission	9:15 to 5:45
Federal Power Commission	8:30 to 5:00
Federal Reserve Board	8:45 to 5:15
General Accounting Office	8:15 to 4:45
General Services Administration	
Office of the Administrator	8:45 to 5:15
Office of Contract Settlement	9:00 to 5:30
Federal Supply Service	8:30 to 5:00
National Archives and Records Service	8:45 to 5:15
Public Building Service	8:45 to 5:15
Government Printing Office	8:00 to 4:30
Health Education and Welfare Department	9:00 to 5:30
Housing and Urban Development	8:30 to 5:00
Interior Department	7:45 to 4:15
Justice Department	9:00 to 5:30
Labor Department	8:15 to 4:45
Maritime Administration	8:30 to 5:00
National Academy of Sciences	9:00 to 5:00
National Science Foundation	8:30 to 5:00
Navy Department	8:00 to 4:30
Office of Personnel Management	8:45 to 5:15
Postal Service	8:15 to 4:45
Securities and Exchange Commission	9:00 to 5:30
Social Security Administration	8:00 to 4:30
State Department	8:45 to 5:30
Tariff Comission	8:45 to 5:15
Treasury Department	9:00 to 5:00
US International Communication Agency	8:45 to 5:30
Veterans Administration	8:00 to 4:30

Court of Customs and Patent Appeals (655-4000)	20439	89
Court of General Sessions, D.C. (628-6000)	20001	
Customs, Bureau of (566-2000)	20226	311

D

Defense Communications Agency (545-6700)	20305	108
**Defense, Department of (545-6700)	20301	103
Defense Intelligence Agency (545-6700)	20301	103
Defense Materials Service (545-6700)	20405	29
Demonstrations and Intergovernmental Relations Office of (393-4160)	20410	98
Department of (See Other Part of Title)		
Departmental Auditorium (783-9625)	20407	206
Disbursement, Division of (566-2000)	20220	224
**District Attorney, U.S. (655-4000)	20001	
D.C. Dept of Veterans Affairs (737-5050)	20004	
District of Columbia General Hospital (626-5000)	20003	

Agency	Zip Code	Mail Stop
District of Columbia Government (727-1000)	20004	
District of Columbia Rehabilitation Service (727-1000)	20005	
District of Columbia Water Department (673-6600)	20001	
Drug Enforcement Administration (633-1000)	20537	349

E

Eastern Regional Renegotiation Board (655-4000)	20447	42
Education, D.C. Board of (727-1000)	20005	1219
Education, U.S. Office of (655-4000)	20202	113
Employees Compensation, Bureau of (655-4000)	20211	275
Employment Security, Bureau of (655-4000)	20210	205
Employment Service, District of Columbia (393-6151)	20004	
Energy, Department of (252-5000)	20545	
Environmental Health Service		
*Environmental Protection Agency (655-4000)	20460	460
**Environmental Science Services Administration (655-4000)	20852	
Equal Employment Opportunity Commission (343-1100)	20506	378
**Executive Office of the President (395-3000)	20506	28
Export-Import Bank of U.S. (566-2117)	20571	292

F

Farm Credit Administration (655-4000)	20587	200
*Federal Aviation Administration (655-4000)	20553	34
Federal Bureau of Investigation (324-3000)	20535	94
*Federal Communications Commission (655-4000)	20554	201A
Federal Deposit Insurance Corporation (393-8400)	20429	260
**Federal Highway Administration (655-4000)		
**Federal Home Loan Bank Board (655-4000)	20552	305
*Federal Housing Administration (655-4000)	20411	341
Federal Maritime Commission (655-4000)	20573	193
Federal Mediation and Conciliation Service (377-2000)	20427	33
**Federal Power Commission (655-4000)	20426	22
Federal Prison Industries (633-2000)	20537	305B
Federal Records Center (655-4000)	22314	
Federal Register (655-4000)		220
Federal Reserve Board (452-3000)	20551	45
Federal Safety Council (655-4000)	20210	205
**Federal Supply Service (655-4000)	20405	353
*Federal Trade Commission (655-4000)	20580	221
Field Services, Office of Dept of Commerce (377-3178)	20230	206
Fine Arts, Commission of (343-1000)	20240	43
**Fleet Reserve (545-6700)	20370	103
**Flood Control (545-6700)	20315	107
Food and Agriculture Organization of the U.N. (655-4000)	20437	165
Food and Drug Administration (655-4000)	20204	155
Foreign Assets Control (566-2000)	20220	223
Foreign Claims Settlement Commission (653-6166)	20579	261
Foreign Trade Zones Board (377-2000)	20230	206
Fort Belvoir (664-6071)	22060	
Fort Detrick (663-1111)	21701	
**Fort Lesley J McNair (545-6700)	20315	315
Fort Meade (301-667-6261)	20755	
Fort Monroe, Hampton Va (804-727-2111)	23351	
**Fort Myer (545-6700)	22208	52
Freedmen's Hospital (745-6100)	20201	321
(See also Howard University Hospital)		

G

General Accounting Office-Main (655-4000)	20548	308
General Services Administration (343-1100)	20405	29
**Region 3 (655-4000)	20407	218
Geodetic Survey, Coast and (949-5310)	20852	206
**Geographic Names, Board on (986-2305)	20240	43
**Geological Survey (655-4000)	20242	29A
Reston, Va (860-7000)		
*Government Printing Office (655-4000)	20401	370

H

Health, Education and Welfare, Dept of (655-4000)	20201	367
**Hearings and Appeals, Bureau of (655-4000)	20013	199
**Housing Assistance Administration (755-5111)	20413	99
*Housing and Urban Development, Department of (655-4000)	20410	98
Howard University (636-6100)	20001	381
Howard University Hospital (745-6100)	20060	

I

*Immigration and Naturalization Service (633-2000)	20536	234
Income Tax Information, Federal (783-8400)	20224	203
Indian Affairs, Bureau of (343-1100)	20240	264
Indian Claims Commission (655-4000)	20001	308
Inter-American Defense College, Fort McNair (545-6700)	20315	
Inter-American Development Bank (634-8000)	20577	243
Inter-American Institute of Agricultural Science (331-1010)	20006	243
Interior, Department of (343-1100)	20240	43
Internal Revenue Service (566-5000)	20224	203
International Bank for Reconstruction and Development (393-6360)	20433	26
International Boundary Commission, US-Canada (655-4000)	20001	234
International Criminal Police Organization (Interpol) (566-2000)	20220	223
International Finance, Office of (783-8400)	20220	223
*International Joint Commission (655-4000)	20440	86
International Monetary Fund (393-6360)	20431	8

Agency	Zip Code	Mail Stop
International Trade Commission, US (655-4000)	20436	226
Interstate Commerce Commission (655-4000)	20423	204

J

*John F Kennedy Center for the Performing Arts (655-4000)	20566	208
**Joint Chiefs of Staff (545-6700)	20301	103
Joint Publications Research Service, U.S. (962-3833)	20443	159
Justice, Department of (633-2000)	20530	219

L

Labor, Department of (655-4000)	20210	205
Library, D.C. Public (727-1111)	20001	
**Library of Congress (426-5000)	20540	303
Lorton Reformatory D.C. (690-1111)	22079	

M

**Management and Budget, Office of (395-3000)	20301	20
**Marine Corps, U.S. (545-6700)	20380	82
Maritime Administration (655-4000)	20235	114
**Marshal's Office, U.S. (655-4000)	20001	
Metropolitan Planning and Development, Office of (393-4160)	20410	98
Metropolitan Police, D.C. (626-2000)	20001	
**Military District of Washington (545-6700)	20315	106
Mines, Bureau of (343-1100)	20240	43
Minimum Wage and Industrial Safety Board (727-1000)	20001	
Mint, Bureau of (566-2000)	20220	223
**Motor Pool, Interagency (655-4000)	20407	218
Motor Vehicle Parking Agency (727-1000)	20001	
Municipal Center, D.C. (727-1000)	20001	

N

National Academy of Sciences (393-8100)	20418	44
*National Aeronautics & Space Administration (655-4000)	20546	85
Goddard Space Flight Center, Greenbelt Md (474-9000)	20771	232
Langley Field Virginia (804-722-2761)	23365	
Wallops Island (737-3945)	23337	
National Archives and Records Service (655-4000)	20408	220
National Audiovisual Center (763-7420)	20409	386
(393-3111)	20430	101
*National Capital Parks (655-4000)	20540	254
National Capital Planning Commission (655-4000)	20576	456
National Council on the Arts (655-4000)	20506	463
National Credit Union Administration (655-4000)		
**National Defense University (545-6700)	20315	315
National Foundation on the Arts and the Humanities (655-4000)	20506	203
National Galley of Art (737-4215)	20565	265
**National Guard Bureau (545-6700)	20310	103
National Highway Traffic Safety Administration (655-4000)	20590	330
National Institutes of Health (656-4000)	20014	
*National Labor Relations Board (655-4000)	20570	338
National Library of Medicine (656-4000)	20014	216
National Mediation Board (343-1100)	20572	135
National Museum (628-1810)	20560	217
**National Park Service (343-1100)	20240	43
*National Science Foundation (655-4000)	20550	19
**National Security Council (395-3000)	20506	28
National War College (545-6700)	20315	315
National Weather Service (655-4000)	20910	7
**Natural Disaster Information Center (395-3000)	20504	
Naval Academy Annapolis Md (301-267-6000)	21402	
Naval Base, Philadelphia Pa (215-465-1000)	19112	
Naval Communications Station-Cheltenham (545-6700)	20390	174
**Naval Medical Center (545-6700)	20014	
Naval Observatory (545-6700)	20390	1
**Naval Oceanographic Office, U.S. (545-6700)	20390	504
Naval Ordnance Laboratory (743-5511)	20910	
**Naval Reconnaissance and Technical Support Center (545-6700)	20390	169
**Naval Research Laboratory (545-6700)	20390	10
Naval Research Laborary Annex, Chesapeake Beach Md (301-257-2111)	20732	
**Naval Security Station (545-6700)	20390	172
Naval Ship Research and Development Center (545-6700)	20007	169
**Navy, Department of (545-6700)	20350	48
Nuclear Regulatory Commission (655-4000)	20555	555

O

*Office of Civil Defense, Pentagon Arlington (545-6700)	20310	103
Office of Economic Opportunity (655-4000)	20506	277
*Office of Personnel Management (632-6101)	20415	227
Office of Special Investigation USAF (545-6700)	20314	103
Office of Special Representative for Trade Negotiations (395-3000)	20506	430
Office of Telecommunications Policy (395-3000)	20504	16
Organization of American States (331-1010)	20006	
*Overseas Private Investment Corporation (655-4000)	20527	527

P

Pan American Health Organization (223-4700)	20006	
Panama Canal Company (655-4000)	20004	
Park Police, U.S. (655-4000)	20242	79
Parole, Board of (633-2000)	20537	
Passport Office (655-4000)	20524	35

Agency	Zip Code	Mail Stop
**Patent Office (655-4000)	20231	395
Patuxent River Naval Air Station	20390	
Peace Corps (655-4000)	20525	255
Plant Industry, Beltsville Md	20251	
Postal Service, U.S. (245-4000)	20260	201
President's Advisory Committee on Labor Management Policy (393-2420)	20210	205
President's Committee on Employment of the Handicapped (393-2420)	20210	205
President's Committee on Equal Employment Opportunity (393-2420)	20210	205
President's Council on Physical Fitness and Sports (655-4000)	20537	308
Prisons, Bureau of (633-2000)	20537	305B
**Public Buildings Service (655-4000)	20405	29
*Public Health Service (655-4000)	20852	
Woodmont Bldg Bethesda Md (495-0400)	20201	
Bureau of Medical Services, Sil Spg Md (495-0400)	20201	
Public Welfare, D.C., Department of (727-1000)	20001	
Bell School (727-1000)	20024	

R

Agency	Zip Code	Mail Stop
Recreation Department, D.C. (727-1000)	20010	
Red Cross, the American National (737-8300)	20006	
*Renegotiation Board, the (655-4000)	20446	61
**Representatives, House of (224-3121)	20515	304
Research Council, National (393-8100)	20418	44
Resources & Investigations, Division of D.C. 393-6510)	20011	

S

Agency	Zip Code	Mail Stop
St Elizabeths Hospital (562-4000)	20032	
**St. Lawrence Seaway Development Corp 655-4000)	20591	330
Savings Bonds Division (566-2000)	20226	307
Schools, D.C. Public (727-1000)	20005	
**Scientific & Technical Intelligence Center, Dept of Navy (545-6700)	20390	357
Secret Service U.S. (393-6400)	20220	383
*Securities and Exchange Commission (655-4000)	20549	349C
Selective Service (343-1100)	20435	40
**Senate, U.S. (224-3121)	20500	301
Small Business Administration (655-4000)	20416	71
Smithsonian Institution (628-4422)	20560	217
Social Security Administration (655-4000)	20203	367
Baltimore, Md. (301-594-1234)	21235	
Solicitor, Office of the (655-4000)	20210	177
*State, Department of (655-4000)	20520	27
Passport Office (655-4000)	20524	35
Superintendent of Documents, Government Printing Office (783-3238)	20402	371
Superior Court of the District of Columbia (727-1010)		
Supreme Court, U.S. (252-3000)	20543	302

T

Agency	Zip Code	Mail Stop
Tax Court, U.S. (655-4000)	20004	
Tennessee Valley Authority (343-1100)	20444	337
Territories, Office of (343-1100)	20240	43
*Transportation, Department of (655-4000)	20590	330
Travel Service, U.S. (377-2000)	20230	206
Treasury, Department of (566-2000)	20220	223

U

Agency	Zip Code	Mail Stop
United Nations Information Center (653-6128)	20037	
**U.S. Attorney's Office (655-4000)	20001	
*U.S. Courts (655-4000)	20001	
U.S. Courts, Administrative Office of (393-1640)	20544	312
U.S. Employment Service D.C. Office (393-6151)	20001	144
U.S. International Communication Agency (655-4000)	20547	121
Auditors Bldg (655-4000)	20547	121
Other Locations (655-4000)	20547	121
**U.S. Marshal's Office (655-4000)	20001	

V

Agency	Zip Code	Mail Stop
VA Hospital 50 Irving St NW (483-6666)	20422	278
Veterans Administration Main (393-4120)	20420	73
Vint Hill Farms Stations	22186	
Vocational and Rehabilitation Service, D.C. (629-4255)	20005	
*Voluntary Foreign Aid, Advisory Committee on (655-4000)	20523	100

W

Agency	Zip Code	Mail Stop
Wage and Hour and Public Contracts Division (655-4000)	20210	205
Walter Reed Hospital (545-6700)	20012	358
Washington Field Office, F.B.I. (324-3000)	20535	379
*Washington National Airport (655-4000)	20001	67
Washington Navy Yard Annex (697-0111)	20390	314
Weather Bureau (936-1212)	20235	7
**White House (456-1414)	20500	28
**White House Communications Agency (395-2000)		
Women's Bureau (655-4000)	20210	205
World Bank (477-1234)	20433	26

OFFICE SYMBOLS

Telephone extensions are at beginning of each unit. Numbers at end of entries refer to sections in the Organizational Directory

A 21492—Bureau of Administration - 325
A/AID AID 29620—Office of the Administrator, Agency for International Development - 501
A/ALS (9) 235-9466—Allowances Staff - 325
A/ART 21634—Art in Embassies Staff - 325
A/CDC 23810—Deputy Assistant Secretary for Classification/Declassification Center - 325
A/EX 21902—Executive Director - 325
A/EX/FM 28920—Financial Management Division - 325
A/EX/ASD 29414—Administrative Services Division - 325
A/EX/MGT 25376—Chief, Management Division - 325
A/EX/PMD 26598—Chief, Personnel Management Division - 325
A/FBO (9) 235-9491—Office of Foreign Buildings - 325
A/ICP 23331—International Center Project - 325
A/ISO 22278—Deputy Assistant Secretary for Information Systems - 325
A/O 23106—Deputy Assistant Secretary for Operations - 325
A/OASIS 23510—Organizational Analysis & Systems Integration Staff - 325
A/OC 21000—Deputy Assistant Secretary for Communications - 325
A/OS (9) 235-9600—Overseas Schools - 325
A/SY 21536—Deputy Assistant Secretary for Security - 325
AAG/W AID (9) 235-2133—Area Auditor General/Washington - 507
ACDA 23597—U.S. Arms Control and Disarmament Agency - 600
ACVFA AID 20991—Advisory Committee on Voluntary Foreign Aid - 523
AF 23356—Bureau of African Affairs - 314
AF/C 22080—Director, Central African Affairs - 314
AF/E 29742—Director, East African Affairs - 314
AF/EPS 22623—Economic Policy Staff - 314
AF/EX 21298—Executive Director - 314
AF/I 20754—Office of Inter-African Affairs - 314
AF/NSC-IG 20754—NSC Interdepartmental Group - 314
AF/P 20322—Public Affairs Staff - 314
AF/S 23380—Director, Southern African Affairs - 314
AF/W 20902—Director, West African Affairs - 314
AFR AID 29232—Bureau for Africa - 518
AFR/CAWA AID 29000—Office of Central and Anglophone West African Affairs - 518
AFR/DP AID 29196—Office of Development Planning - 518
AFR/DR AID 28178—Office of Development Resources - 518
AFR/EA AID 29873—Office of Eastern African Affairs - 518
AFR/EMS AID 29873—Executive Management Staff - 518
AFR/RA AID 29102—Office of African Regional Affairs - 518
AFR/SA AID 29872—Office of Southern African Affairs - 518
AFR/SFWA AID 28269—Office of Sahel and Francophone West African Affairs - 518
AG AID 29844—Office of the Auditor General - 50/
AG/EMS AID (9) 235-9711—Executive Management Staff - 507
AG/IIS AID (9) 235-9742—Office of Inspections and Investigations - 507
AG/PPP AID (9) 235-1223—Office of Policy, Plans and Programs - 507
AG/SEC AID (9) 235-9730—Office of Security - 507
ARA 29210—Bureau of Inter-American Affairs - 315
ARA/AND 21715—Director, Office of Andean Affairs - 315
ARA/CAR 22621—Director, Caribbean Countries - 315
ARA/CCA 29272—Director of Cuban Affairs - 315
ARA/CEN 24010—Director, Central America - 315
ARA/ECA 20913—Director of East Coast Affairs - 315
ARA/ECP 22079—Office of Regional Economic Policy - 315
ARA/EX 23318—Office of Executive Director - 315
ARA/MEX 29894—Director, Mexico - 315
ARA/PAN 24980—Director, Panama - 315
ARA/PPC 29492—Office of Policy Planning, Public and Congressional Affairs - 315
ARA/RPP 29362—Office of Regional Political Programs - 315
ASIA AID 29223—Bureau for Asia - 519
ASIA/BIS AID 25829—Office of Bangladesh, India and Sri Lanka Affairs - 519
ASIA/DP AID 29044—Office of Development Planning - 519
ASIA/EMS AID 29074—Executive Management Staff - 519
ASIA/ISPAA AID 29842—Office of Indonesia and South Pacific/ASEAN Affairs - 519
ASIA/PD AID (9) 235-8881—Office of Project Development - 519
ASIA/PNS AID 28226—Office of Pakistan, Nepal and Sri Lanka Affairs - 519
ASIA/PTBI AID Office of Philippines, Thailand and Burma/Indochina Affairs - 519
ASIA/TR AID (9) 235-8800—Office of Technical Resources - 519
BAS AID 29620—Bilateral Assistance Subcommittee - 323
BIFAD AID 20802—Board for International Food and Agricultural Development - 526
BIFAD/CP AID 20802—Country Programs Division - 526
BIFAD/S AID 20802—Board for International Food and Agricultural Development Support Staff - 526
BIFAD/S/IHR AID 20802—Institutional and Human Resources Division - 526
BIFAD/S/R AID 20802—Research Division - 526
C 24404—Counselor of the Department - 306
CA 29576—Bureau of Consular Affairs - 323
CA/EX 21158—Management and Administration - 323
CA/EX/A 26455—Administrative Services Division - 323
CA/EX/R 29180—Resources Management Division - 323
CA/EX/S 28078—Systems Application Staff - 323
CA/OCS 23816—Overseas Citizens Services - 323

CA/OCS/CCS 23666—Office of Citizens Consular Services - 323
CA/OCS/CCS/AF 24994—African Services Division - 323
CA/OCS/CCS/ARA 23712—Inter-American Services Division - 323
CA/OCS/CCS EA 23675—East Asian and Pacific Services Division - 323
CA/OCS/CCS/EUR 23444—European Services Division - 323
CA/OCS/CCS/NEA 24994—Near East and South Asian Services Division - 323
CA/OCS/EMR 25225—Citizens Emergency Center - 323
CA/OCS/PC 23732—Program Planning and Coordination Staff - 323
CA/PA 21489—Public Affairs Staff - 323
CA/PPT 22422—Passport Services - 323
CA/PPT/C 20801—Office of Citizenship, Nationality and Legal Assistance - 323
CA/PPT/O 20142—Office of Passport Operations - 323
CA/PPT/P 23220—Policy and Plans Staff - 323
CA/PPT/S Office of Program Support - 323
CA/VO 22448—Visa Services - 323
CA/VO/F 23369—Office of Field Support and Liaison - 323
CA/VO/L 21980—Office of Legislation, Regulations and Advisory Assistance - 323
CA/VO/P 21957—Office of Public and Diplomatic Liaison - 323
D 29640—Office of the Deputy Secretary of State - 301
D/LOS 29514—Staff Director, NSC Interagency Task Force on the Law of the Sea - 301
DG/EM 22508—Employee Management Relations Staff - 326
DG/PA 22019—Newsletter and Information Staff - 326
DG/PC 28934—Office of Program Coordination - 326
DG/PER 29438—Deputy Assistant Secretary for Personnel - 326
DCC AID 28298—Development Coordination Committee - 525
DS AID 28614—Bureau for Development Support - 516
DS/AGR AID (9) 235-8952—Office of Agriculture - 516
DS/DAA/DT AID 28614—Deputy Assistant Administrator for Development Technology - 516
DS/DAA/FN AID 28614—Deputy Assistant Administrator for Food and Nutrition - 516
DS/DAA/HRD AID 28614—Deputy Assistant Administrator for Human Resources Development - 516
DS/DIU AID (9) 235-2240—Office of Development Information and Utilization - 516
DS/ED AID (9) 235-9012—Office of Education—516
DS/ENGR AID (9) 235-9827—Office of Engineering - 516
DS/EY AID (9) 235-8948—Office of Energy - 516
DS/H AID 29637—Office of Housing - 516
DS/HEA AID (9) 235-8929—Office of Health - 516
DS/IT AID (9) 235-1853—Office of International Training - 516
DS/MGT AID (9) 235-2240—Office of Management - 516
DS/N AID (9) 235-9779—Office of Nutrition - 516
DS/PO AID (9) 235-8898—Office of Program - 516
DS/POP AID (9) 235-8117—Office of Population - 516
DS/RAD AID (9) 235-8918—Office of Rural Development and Development Administration - 516
DS/ST AID (9) 235-9044—Office of Science and Technology - 516
DS/UD AID (9) 235-2243—Office of Urban Development - 516
DS/XII-UR AID (9) 235-2243—Office of Title XII Coordination University Relations Staff - 516
E 23256—Under Secretary for Economic Affairs - 303
E/CAC 29818—Consumer Affairs Coordinator - 303
EA 29596—Bureau of East Asian and Pacific Affairs - 316
EA/ANP 29690—Director, Australia, New Zealand, Papua, New Guinea, and Pacific Island Affairs - 316
EA/EP 24835—Director, Economic Policy Office - 316
EA/EX 20826—Office of the Executive Director - 316
EA/J 23152—Director, Japan - 316
EA/K 20780—Director, Korea - 316
EA/NSC-IG 22343—NSC Interdepartmental Group - 316
EA/P 22538—Public Affairs Advisor - 316
EA/PHL 21222—Director, Philippines - 316
EA/PRCM 26300—People's Republic of China and Mongolia Affairs - 316
EA/RA 22343—Office of Regional Affairs - 316
EA/SCT 27710—Special Coordinator for Taiwan - 316
EA/TIMBS 23276—Director, Thailand, Indonesia, Malaysia, Burma, Singapore - 316
EA/VLC 23132—Director for Vietnam, Laos, and Cambodia - 316
EB 21644—Bureau of Economic and Business Affairs - 319
EB/CTA 21498—Commercial and Telecommunications Affairs - 319
EB/CTA/OCA 28097—Office of Commercial Affairs - 319
EB/CTA/TD 23405—Office of International Communications Policy - 319
EB/EX 22720—Executive Director - 319
EB/ICD/CPD 20827—Commodity Policy Division - 319
EB/ICD/ISM 21705—Industrial and Strategic Materials Division - 319
EB/ICD/TRP 23059—Tropical Products Division - 319
EB/IFD 29496—International Finance and Develment - 319
EB/IFD/BP 20786—Office of Business Practices - 319
EB/IFD/ODF 29426—Office of Development Finance - 319
EB/IFD/OIA 21128—Office of Investment Affairs - 319
EB/IFD/OMA 21114—Office of Monetary Affairs - 319
EB/ITP 22533—International Trade Policy - 319
EB/ITP/EWT 20964—Office of East-West Trade - 319
EB/ITP/OT 22532—Office of International Trade - 319
EB/OA/AN 21232—Aviation Negotiations Division - 319
EB/OA/AVP 22438—Aviation Programs and Policy Division - 319
EB/OFP/FPD 23090—Food Policy Division - 319
EB/OFP/FPG 20563—Food Programs Division - 319
EB/ORF 27952—International Resources and Food Policy - 319
EB/ORF/FSE 20536—Office of Fuels and Energy - 319

EB/ORF/ICD 27950—Office of International Commodities - 319
EB/ORF/OFP 23090—Office of Food Policy and Programs - 319
EB/OT/GCP 21175—General Commercial Policy Division - 319
EB/OT/STA 23202—Special Trade Activities and Commercial Treaties Division - 319
EB/OT/TA 21718—Trade Agreements Division - 319
EB/OT/TEX 20280—Textiles Division - 319
EB/PAS 20500—Planning and Economic Analysis Staff - 319
EB/TRA 24045—Transportation Affairs - 319
EB/TRA/MA 22655—Office of Maritime Affairs - 319
EB/TRA/OA 29470—Office of Aviation - 319
EOP AID 27996—Office of Equal Opportunity Programs - 512
ES AID 21800—Office of the Executive Secretary - 502
ES/CCS AID 28511—Communications Coordination Staff - 502
EUR 21848—Bureau of European Affairs - 317
EUR/CAN 22170—Director, Canadian Affairs - 317
EUR/CE 21484—Director, Central Europe: Germany, Austria, Switzerland - 317
EUR/EE 23345—Director, Eastern Europe: Czechoslovakia, Hungary, Poland, Baltic States, Bulgaria, Romania, Yugoslavia, Albania - 317
EUR/EX 20583—Office of the Executive Director - 317
EUR/NE 20455—Director, Northern Europe: United Kingdom, Ireland, Norway, Denmark, Iceland, Sweden, Finland, Belgium, Luxembourg, the Netherlands - 317
EUR/NSC-IG 23744—NSC Interdepartmental Group - 317
EUR/P 20850—Public Affairs Adviser - 317
EUR/RPE 20311—Director, OECD, European Community and Atlantic Political-Economic Affairs - 317
EUR/RPM 21626—Director, NATO and Atlantic Political-Military Affairs - 317
EUR/SE 20923—Director, Office of Southern European Affairs - 317
EUR/SOV 23738—Director, Soviet Union - 317
EUR/SWG 28854—Office of the SALT Working Group - 317
EUR/WE 23072—Director, Western Europe: France, Italy, Andorra, Portugal, Spain, and Malta - 317
FADRC 20394—Foreign Affairs Document and Reference Center - 325
FADRC/DA 22636—Document Analysis and Processing Division - 325
FADRC/DIR 23602—Directives Staff - 325
FADRC/DR 20395—Document and Reference Division - 325
FADRC/LR 20372—Library - 325
FADRC/PBR 21632—Publishing and Reproduction Division - 325
FADRC/RM 20491—Records Management Staff - 325
FADRC/RSC 23524—Records Service Center - 325
FAO 23059—US-FAO Interagency Committee - 1000
FBO/BDC (9) 235-9511—Building, Design, and Construction Division - 325
FBO/EX (9) 235-9496—Executive Officer - 325
FBO/EX/CT (9) 235-9445—Contracts Branch - 325
FBO/OP/IDF (9) 235-9440—Interior Design and Furnishings Branch - 325
FM AID 20128—Office of Financial Management - 513
FM/ASD AID 20162—Accounting Systems Division - 513
FM/BFD AID 20176—Banking and Finance Division - 513
FM/CAD AID 20066—Central Accounting Division - 513
FM/ESD AID 20076—Employees Service Division - 513
FM/FCD AID 20046—Funds Control Division - 513
FM/LD AID 20116—Loan Division - 513
FM/PAD AID 20015—Program Accounting Division - 513
FM/SPD AID 20110—Support Planning Division - 513
FM/SSD AID 20148—Support Services Division - 513
GAC 28478—General Advisory Committee on Arms Control and Disarmament - 1000
GAO (9) 235-9661—General Accounting Office Site Audit Group - 507
GC AID 28548—Office of the General Counsel - 510
H 22163—Congressional Relations - 309
HA 20334—Bureau of Human Rights and Humanitarian Affairs - 313
HA/HR 23088—Office of Human Rights - 313
HA/ORM 20770—Office of Refugee and Migration Affairs - 313
IBC 28058—International Boundary Commission United States and Canada - 1000
IBWC 29895—International Boundary and Water Commission United States and Mexico (Mex) - 1000
IDCA/PO AID 23842—International Development Cooperation Agency Planning Office - 525
IIA AID 23478—Bureau for Intragovernmental and International Affairs - 514
IIA/EA AID 21646—Office of Economic Affairs - 514
IIA/IA AID 20833—Office of International Affairs - 514
IIA/IG AID 23478—Office of Intragovernmental Affairs - 514
IJC 21812—International Joint Commission - 1000
INM 28474—International Narcotics Matters - 324
INR 22746—Bureau of Intelligence and Research - 320
INR/DD 22436—Deputy Director - 320
INR/DD/EX 21080—Office of Executive Director - 320
INR/DD/EX/BF 21564—Budget and Fiscal Office - 320
INR/DD/EX/PER 22502—Personnel Office - 320
INR/DD/EX/GSO 28187—General Services Office - 320
INR/DD/OIS 21312—Office of Intelligence Support - 320
INR/DD/OIS/CIS 20808—Current Intelligence Staff - 320
INR/DD/OIS/TC 20884—Telecommunications Branch - 320
INR/DD/OIS/SB 21747—Security Branch - 320
INR/DD/OIS/IHS/DC 21425—Documents Control Branch - 320
INR/DD/OIS/ED 21038—Editorial Branch - 320
INR/DD/OIS/CR 23848—Central Reference Branch - 320
INR/DD/OIS/SD 21042—Systems Development Staff - 320
INR/DD/XR 21342—Office of External Research Group - 320
INR/DD/XR/TW 22758—Third World Research Group - 320
INR/DD/XR/RS (9) 235-8079—Research Services Staff - 320
INR/DD/XR/EG 22225—Europe and Global Research Group - 320

INR/DDC 21504—Deputy Director for Coordination - 320
INR/DDC/MP 29674—Coordinator for Maps and Publications - 320
INR/DDC/OIL 20370—Office of Intelligence Liaison - 320
INR/DDC/OPS 21506—Office of Operations Policy - 320
INR/DDC/RPS 21344—Office of Resources Policy - 320
INR/DDP —Deputy Director for Programming
INR/DDR 22402—Deputy Director for Research - 320
INR/DDR/PMT 22043—Office of Political-Military and Theatre Forces - 320
INR/DDR/RAF 26130—Office of Research and Analysis for Africa - 320
INR/DDR/RAR 22229—Office of Research and Analysis for the American Republics - 320
INR/DDR/REA 21179—Office of Research and Analysis for East Asia and Pacific - 320
INR/DDR/REC 22214—Office of Economic Research and Analysis - 320
INR/DDR/RGE 22022—Office of the Geographer - 320
INR/DDR/RNA 28397—Office of Research and Analysis for Near East and South Asia - 320
INR/DDR/RSE 29194—Office of Research and Analysis for the Soviet Union and Eastern Europe - 320
INR/DDR/RWE 29214—Office of Research & Analysis for Western Europe - 320
INR/DDR/STA 22086—Office of Strategic Affairs - 320
INR/RAF/CS 27160—Central Southern Africa Division - 320
INF/RAF/W 27243—Western Africa Division - 320
INR/RAR/MAC 20814—Middle America-Caribbean Division - 320
INR/RAR/SA 20584—South American Division - 320
INR/REA/NA 22100—Northeast Asia Division - 320
INR/REA/SEA 22061—Southeast Asia and Pacific Division - 320
INR/REC/CD 20453—Commodity and Developing Country Division - 320
INR/REC/CER 29128—Communist Economic Relations Division - 320
INR/REC/MAS 29729—Methods and Analysis Staff - 320
INR/REC/RE 29708—Regional Economic Division - 320
INR/REC/TI 20090—Trade Investment and Payments Division - 320
INR/RGE/CA 22156—Cartography Division - 320
INR/RGE/MR 21988—Marine Boundary & Resource Division - 320
INR/RNA/NE 28412—Near East Division - 320
INR/RNA/SOA 22757—South Asia Division - 320
INR/RSE/EE 29536—Eastern Europe Division - 320
INR/RWE/NCE 28273—Northern and Central Europe - 320
INR/RWE/SE 28182—Southern Europe Division - 320
INR/STA/SF 28230—Strategic Forces Division - 320
INR/STA/NS 23872—Nuclear and Scientific Division - 320
IO 29600—Bureau of International Organization Affairs - 321
IO/AGR 22525—Agency Director for Agriculture - 321
IO/DHP 21544—Agency Director for Development & Humanitarian Programs - 321
IO/EX 29326—Executive Director - 321
IO/EX/ADM 21666—Office of Administrative Services - 321
IO/EX/OB 21398—Office of Budget & Management - 321
IO/EX/DAR 27992—UN Documents & Reference Staff - 321
IO/EX/IR 21044—Office of UN Personnel Policy & Recruitment - 321
IO/HNP 20590—Agency Director for Health and Narcotics Programs - 321
IO/HR 20572—Human Rights Affairs - 321
IO/IBC 22754—Director for International Institutions Policy - 321
IO/IEP 22506—International Economic Policy Staff - 321
IO/IWP 26906—Agency Director for International Women's Program - 321
IO/LAB 21121—Agency Director for Labor Affairs - 321
IO/ML 28603—Office of Multilateral Affairs - 321
IO/OIC 20384—Office of International Conferences - 321
IO/PMS 28588—Policy Management Staff - 321
IO/SCT 23511—Agency Director for Science and Technology - 321
IO/TRC 27930—Agency Director for Transportation and Communications - 321
IO/UCS 22762—Secretariat to the US National Commission for UNESCO - 321
IO/UNA 28344—Washington Office of Permanent Representative to the United Nations - 321
IO/UNESCO 23619—Agency Director for UN Educational, Scientific and Cultural Organization - 321
IO/UNP 22392—Office of United Nations Political Affairs - 321
IRAC 22592—Interdepartmental Radio Advisory Committee - 1000
ISO 22278—Information Systems Office - 325
ISO/FADPC 20413—Foreign Affairs Data Processing Center - 325
ISO/SDP 28444—Systems Design and Programming Division - 325
ISO/USS 27981—User Support Services Staff - 325
ISTC/PO AID (9) 395-3984—Institute for Scientific and Technological Cooperation Planning Office - 503
L 29598—Legal Adviser - 312
L/AF 23736—African Affairs, Assistant Legal Adviser - 312
L/ARA 20734—Inter-American Affairs, Assistant Legal Adviser - 312
L/BAR (9) 235-9610—Board for Appellate Review - 312 and 1000
L/C 21365—International Claims, Assistant Legal Adviser - 312
L/CA 22672—Consular Affairs, Assistant Legal Adviser - 312
L/EA 23039—East Asian and Pacific Affairs, Assistant Legal Adviser - 312
L/EB 20242—Economic and Business Affairs, Assistant Legal Adviser - 312
L/ECP 22682—Educational, Cultural and Public Affairs, Assistant Legal Adviser - 312
L/EUR 29500—European Affairs, Assistant Legal Adviser - 312
L/HR 23044—Human Rights, Assistant Legal Adviser - 312
L/M 22350—Management, Assistant Legal Adviser - 312
L/N 20495—Nuclear Affairs, Assistant Legal Adviser - 312
L/NEA 29501—Near Eastern and South Asian Affairs, Assistant Legal Adviser - 312
L/OES 21700—Oceans, Environment and Scientific Affairs, Assistant Legal Ad-

viser - 312
L/PM 27838—Politico-Military Affairs, Assistant Legal Adviser - 312
L/SFP 21462—Special Functional Problems, Assistant Legal Adviser - 312
L/T 21074—Treaty Affairs, Assistant Legal Adviser - 312
L/UNA 21320—United Nations Affairs, Assistant Legal Adviser - 312
LAC AID 28246—Bureau for Latin America and the Caribbean - 520
LAC/CAP AID 20156—Office of Central American and Panamanian Affairs - 520
LAC/CAR AID 23452—Office of Caribbean Affairs - 520
LAC/DP AID 28214—Office of Development Programs - 520
LAC/DR AID 23549—Office of Development Resources - 520
LAC/EMS AID 29480—Executive Management Staff - 520
LAC/SA AID 20181—Office of South American Affairs - 520
LEG AID 28264—Office of Legislative Affairs - 508
LEG/CL AID 28264—Congressional Liaison Staff - 508
LEG/PPD AID 23652—Program Presentation and Legislative Projects Division - 508
M 21500—Under Secretary for Management - 305
M/CT 29892—Office for Combatting Terrorism - 305
M/DGP 29898—Bureau of Personnel - Director General of the Foreign Service - 326
M/EEO 29294—Equal Employment Opportunity Office - 329
M/FA 20298—Curator, Diplomatic Reception Rooms - 305
M/FLO 21076—Family Liaison Office - 305
M/FSI (9) 235-8750—Director, Foreign Service Institute - 305 and 328
M/MED 23484—Medical Services - 330
M/MED/AAP 21843—Alcohol Abuse Program - 330
M/MO 28878—Management Operations - 327
M/MO/CERP 20328—CERP Reports - 327
NAC —National Advisory Council on International Monetary and Financial Problems - 1000
NE AID 29118—Bureau for Near East - 521
NE/DP AID 29116—Office of Development Planning - 521
NE/EI AID 23814—Office of Egypt/Israel Affairs - 521
NE/EMS AID 28516—Executive Management Staff - 521
NE/JLS AID 28976—Office of Jordan/Lebanon/Syria Affairs - 521
NE/NENA AID 23852—Office of Near Eastern/North African Affairs - 521
NE/PD AID 29112—Office of Project Development - 521
NE/TECH AID 28152—Office of Technical Support - 521
NEA 29588—Bureau of Near Eastern and South Asian Affairs - 318
NEA/AFN 20840—Director, Algeria, Libya, Morocco, Tunisia - 318
NEA/ARN 22670—Director, Lebanon, Jordan, Syrian Arab Republic, Iraq - 318
NEA/ARP 20714—Director, Arabian Peninsula Affairs - 318
NEA/ECON 26986—Economic Adviser - 318
NEA/EGY 22365—Director, Egypt - 318
NEA/EX 22460—Executive Director - 318
NEA/IAI 22686—Director, Israel & Arab-Israel Affairs - 318
NEA/INS 22141—Director, Bhutan, India, Maldives, Nepal, Sri Lanka (Ceylon) - 318
NEA/IRN 23014—Director, Iran - 318
NEA/NSC-IG 20601—NSC Interdepartmental Group - 318
NEA/P 25150—Public Affairs Adviser - 318
NEA/PAB 20353—Director, Pakistan, Afghanistan and Bangladesh - 318
NEA/RA 20503—Director, Regional Affairs - 318
NSC 20318—National Security Council - 1000
O/FADRC —See FADRC - 325
O/OPR —See OPR - 325
OC/DLO 22428—Defense Liaison for Communications - 325
OC/P 22442—Diplomatic Pouch and Courier Operations Division - 325
OC/PE 79532—Communications Programs & Engineering Division - 325
OC/S 21223—Communications Security Division - 325
OC/SA 28470—Special Assistant - 325
OC/T 23874—Communications Center - 325
OES 21554—Bureau of Oceans and International Environmental and Scientific Affairs - 322
OES/CP 23472—Coordinator for Population Affairs - 322
OES/E 27964—Deputy Assistant Secretary for Environment, Health and Natural Resources - 322
OES/ENH 29278—Office of Environment and Health - 322
OES/ENR 28002—Office of Food and Natural Resources - 322
OES/EX 23622—Office of Executive Director - 322
OES/N 24360—Deputy Assistant Secretary for Nuclear Energy and Energy Technology Affairs - 322
OES/NEC 24101—Office of Export and Import Control 322
OES/NEP 27036—Office of Non-Proliferation and Export Policy - 322
OES/NTC 24413—Office of Energy Technology Cooperation - 322
OES/NTS 23310—Office of Nuclear Technology and Safeguards - 322
OES/O 22396—Deputy Assistant Secretary for Oceans and Fisheries Affairs - 322
OES/OFA 22335—Office of Fisheries Affairs - 322
OES/OMS 20853—Office of Marine Science and Technology Affairs - 322
OES/OPA 26491—Office of Oceans and Polar Affairs - 322
OES/PAS 22764—Policy Assessments Staff - 322
OES/S 23004—Deputy Assistant Secretary for Science and Technology Affairs - 322
OES/SAS 22841—Special Assistant for Scientific Attache Support - 322
OES/SAT 22432—Office of Advanced Technology - 322
OES/SCT 22958—Office of Cooperative Science and Technology Programs - 322
OPA AID 29170—Office of Public Affairs - 509
OPA/MPS AID 20674—Media and Public Services Division - 509
OPA/PI AID 21850—Public Inquiries Staff - 509
OPA/PP AID 28646—Press and Publication Division - 509
OPIC 28582—Overseas Private Investment Corporation - 550

OPR		21638—Office of Operations - 325
OPR/ESC		23435—Employees Services Center - 325
OPR/GS		21666—General Services Division - 325
OPR/LS		21528—Language Services Division - 325
OPR/SPS		23510—Support Planning Staff - 325
OPR/ST		(9) 235-9512—Supply and Transportation Division - 325
OPR/ST/DA		22989—Despatch Agents - 325 and 1100
OPR/ST/P		(9) 235-9531—Procurement Branch - 325
OPR/ST/S		(9) 235-9525—Supply Branch - 325
OPR/ST/T		22989—Transportation Branch - 325
OPR/ST/TO		22587—Transportation Operations - 325
OPR/VS		21082—Audio-Visual Services Division - 325
OPR/WLG		20426—Evacuation and Relocation Staff - 325
P		22471—Under Secretary for Political Affairs - 302
P/BFS		21060—Executive Secretary of the Foreign Service and Employee Management Relations Commission - 302
P/COA		22335—Coordinator of Ocean Affairs - 302
PA		29606—Bureau of Public Affairs - 311
PA/EX		20472—Office of the Executive Director - 311
PA/HO		28888—Office of the Historian - 311
PA/HO/AAP		28767—Associate Historian, Asia, Africa & Pacific - 311
PA/HO/WHE		21902—Associate Historian, Western Hemisphere & Europe - 311
PA/POA		20474—Office of Plans & Opinion Analysis - 311
PA/PC		23656—Office of Public Communication - 311
PA/PC/CM		20776—Correspondence Management Division - 311
PA/PC/ED		22159—Editorial Division - 311
PA/PC/SPS		28203—Special Projects Staff - 311
PA/PP		21433—Office of Public Programs - 311
PDC	AID	28558—Bureau for Private and Development Cooperation - 517
PDC/ASHA	AID	(9) 235-9190—Office of American Schools and Hospitals Abroad - 517
PDC/FFP	AID	(9) 235-9210—Office of Food for Peace - 517
PDC/OFDA	AID	28924—Office of U.S. Foreign Disaster Assistance - 517
PDC/OLAB	AID	(9) 235-1895—Office of Labor Affairs - 517
PDC/PMS	AID	23348—Office of Program and Management Support - 517
PDC/PVC	AID	29206—Office of Private and Voluntary Cooperation - 517
PER/CCA		20485—Civil Service Career Development & Assignments Division - 326
PER/CDA		21692—Office of Career Development and Assignments - 326
PER/ER		20191—Office of Employee Relations - 326
PER/ER/EM		22781—Employee Management Division - 326
PER/ER/FN		25329—Foreign Nationals Division - 326
PER/ER/RET		29315—Retirement Division - 326
PER/FCA		21692—Foreign Service Career Development Division - 326
PER/FCA/PAS		29442—Presidential Appointments Staff - 326
PER/FCA/TL		23308—Training and Liaison Staff - 326
PER/G		22571—Grievance Staff - 326
PER/MGT		28908—Office of Management - 326
PER/MGT/AS		28908—Administrative Services Division - 326
PER/MGT/OS		22784—Operating Systems Division - 326
PER/MGT/RMR		25897—Records Management and Regulations Division - 326
PER/PE		23412—Office of Evaluation - 326
PER/PPM		23205—Office of Position and Pay Management - 326
PER/REE		(9) 235-9233—Office of Recruitment, Examination/and Employment - 326
PER/REE/EXAM		(9) 235-9386—Examination Division - 326
PER/REE/REC		(9) 235-9373—Recruitment Division - 326
PER/REE/ESD		(9) 235-9246—Employment Support Division - 326
PM		29022—Bureau of Politico-Military Affairs - 310
PM/DCA		21862—Office of Disarmament and Arms Control - 310
PM/EX		24820—Office of Executive Director - 310
PM/ISO		21616—Office of International Security Operations - 310
PM/ISP		22056—Office of International Security Policy - 310
PM/MC		(9) 235-9755—Office of Munitions Control - 310
PM/NPP		21341—Office of Nuclear Policy and Operations - 310
PM/SA		23136—Office of Systems Analysis - 310
PM/SAS		23882—Office of Security Assistance and Sales - 310
PM/SSP		25097—Office of Security Assitance Special Projects - 310
PM	AID	29608—Office of Personnel Management - 511
PM/PO/W	AID	20010—Aid/W Division - 511
PM/PO/OS	AID	23877—Overseas Personnel Division - 511
PM/LR	AID	(9) 235-2274—Labor Relations Staff - 511
PM/PO	AID	22957—Personnel Operations - 511
PM/PDE	AID	29866—Policy Development and Evaluation Division - 511
PM/TD	AID	(9) 235-9224—Training and Development Division - 511
PPAB		21492—Privacy Policy and Appeals Boards - 325
PPC	AID	20482—Bureau for Program and Policy Coordination - 506
PPC/E	AID	20211—Office of Evaluation - 506
PPC/EMS	AID	28342—Executive Management Staff - 506
PPC/OAS	AID	(9) 235-9671—Operations Appraisal Staff - 506
PPC/PB	AID	22088—Office of Planning and Budgeting - 506
PPC/PDPR	AID	28594—Office of Policy Development and Program Review - 506
PPC/WID	AID	23992—Office of Women in Development - 505
RAC	AID	—AID Research Advisory Committee - 524
RTCA		(9) 296-0484—Radio Technical Commission for Aeronautics - 1000
S		24910—Office of the Secretary of State - 300
S/AA		25324—Ambassador at Large - 300
S/AO		395-5694—Ambassador at Large - 300
S/AR		29793—Ambassador at Large - 300
S/AS		23752—Ambassador at Large - 300
S/CPR		22663—Chief of Protocol - 300
S/CRA		21318—Coordinator for Refugee Affairs - 300
S/ES		25324—Senior Adviser to the Secretary - 300
S/FSG		(9) 235-9862—Foreign Service Grievance Board - 300
S/IG		28842—Inspector General, Office of - 308

S/IG/CR		24738—Coordination and Review Staff - 308
S/IG/EX		28036—Executive Officer - 308
S/IG/IS		20152—Inspectors - 308
S/IL		23662—Special Assistant to the Secretary and Coordinator of International Labor Affairs - 300
S/MS		28704—Special Adviser to the Secretary - 300
S/P		22972—Policy Planning Staff - 307
S/PH		28996—Senior Adviser to the Secretary - 300
S/PTA		24808—Panama Treaty Affairs - 300
S/R		23964—Ambassador at Large - 300
S/S		22540—Executive Secretariat - 300
S/S-EX		20982—Executive Director - 300
S/S-I		23836—Information Management Section - 300
S/SLG		20968—Ambassador at Large - 300
S/SN		25324—Special Representative of the President - 300
S/S-O		21512—Department Duty Officer, Operations Center - 300
S/S-S		20318—Secretariat Staff - 300
SADI		23836—Secretariat Automated Data Index Unit - 300
SER	AID	29888—Bureau for Program and Management Services - 515
SER/CM	AID	(9) 235-9159—Office of Contract Management - 515
SER/COM	AID	(9) 235-8846—Office of Commodity Management - 515
SER/DM	AID	27962—Office of Data Management - 515
SER/MO	AID	28972—Office of Management Operations - 515
SER/MP	AID	20216—Office of Management Planning - 515
SSM		22258—Director, U.S. Sinai Support Mission - 400
STR		(9) 395-5114—Special Trade Representative - 1000
SY/CC		22412—Command Center - 325
SY/DO		21435—Domestic Operations Division - 325
SY/E		23142—Evaluations Division - 325
SY/FO		23122—Foreign Operations Division - 325
SY/FOI		20836—Freedom of Information Staff - 325
SY/I		23186—Investigations Division - 325
SY/PRS		23897—Protective Security - 325
SY/PTS		(9) 235-9362—Policy and Training Staff - 325
SY/SAS		21040—Special Assignments Staff - 325
SY/T		20914—Technical Services Division - 325
T		20410—Office of the Under Secretary for Security Assistance, Science & Technology - 304
T/CST		29016—Coordinator, U.N. Conference on Science and Technology for Development -304
TIC		(9) 395-3434—Trade Information Committee - 1000
TSC		(9) 395-3395—Trade Staff Committee - 1000
USOAS		29376—US Representative to the Organization of American States - 315
USSS		29738—US Secret Service - 1200
USUN		(212) 573-6471—US Mission to the United Nations - 1100
WRDCO		(9) 235-9615—Washington Regional Diplomatic Courier Officer - 325

DEPARTMENT OF STATE

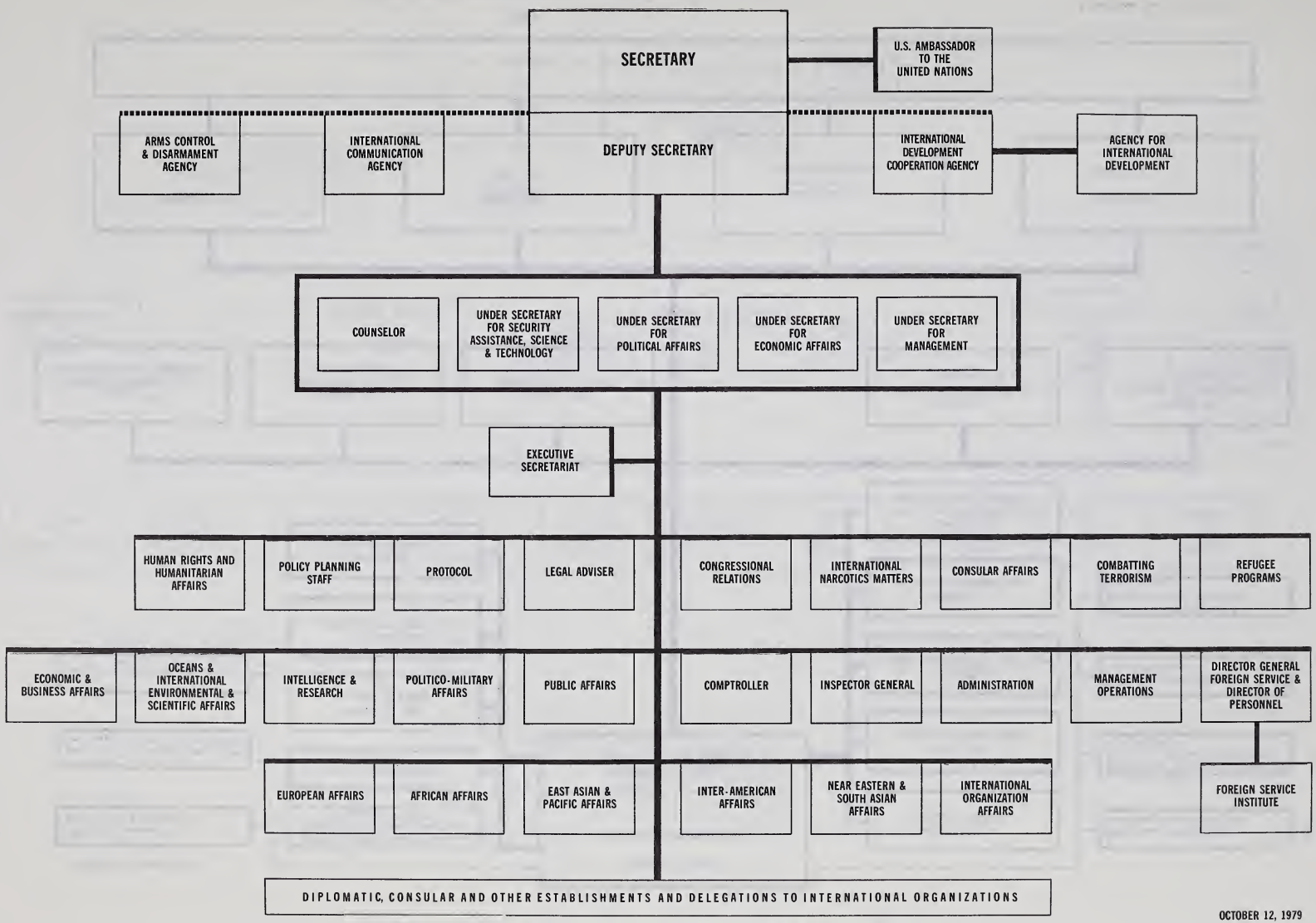

OCTOBER 12, 1979

Agency for International Development

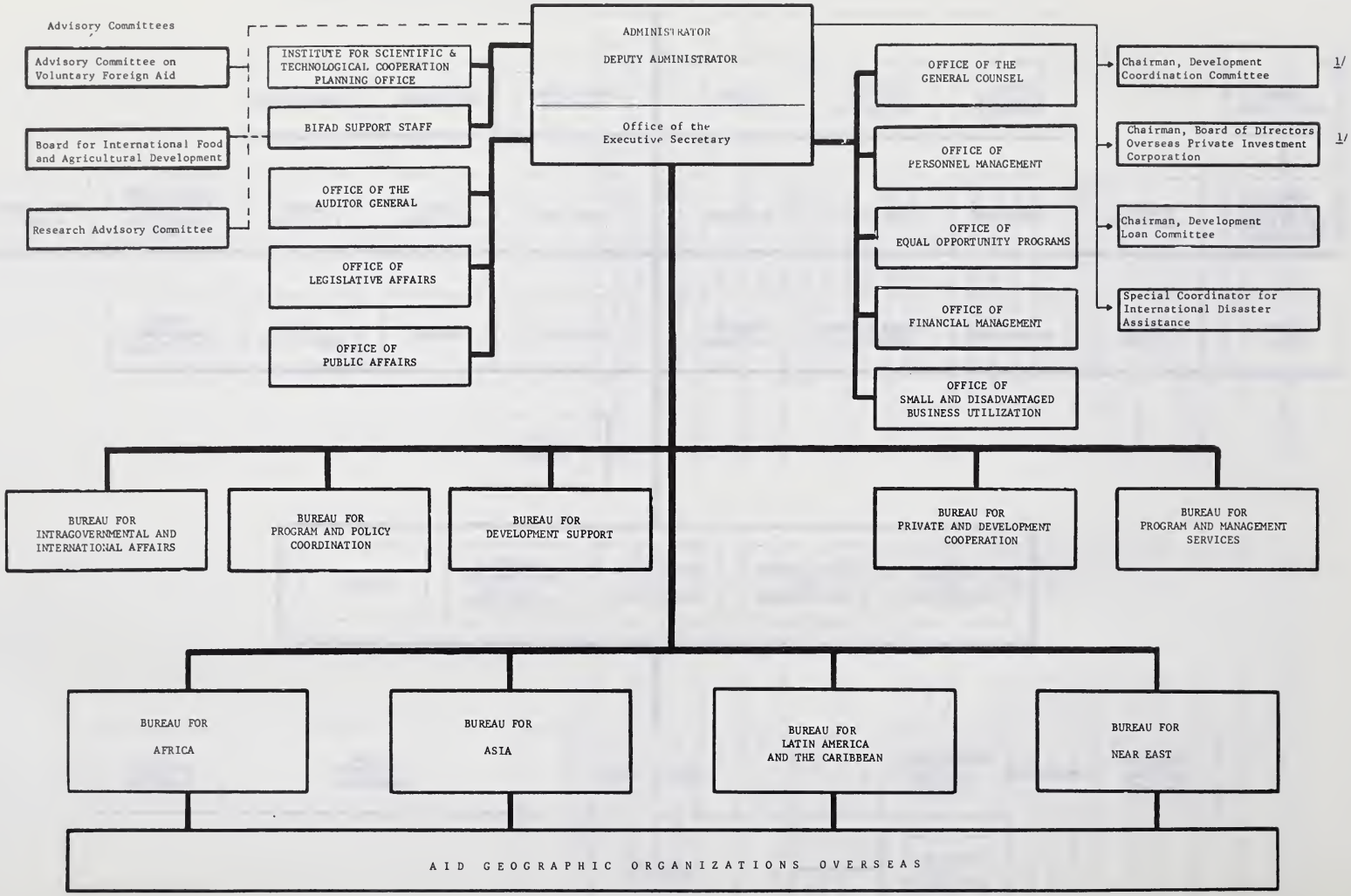

Effective Date: 6/6/79

1/ Director IDCA, will Chair DCC & Board of Directors of OPIC upon establishment of IDCA

INTERNATIONAL COMMUNICATION AGENCY

(ICA)

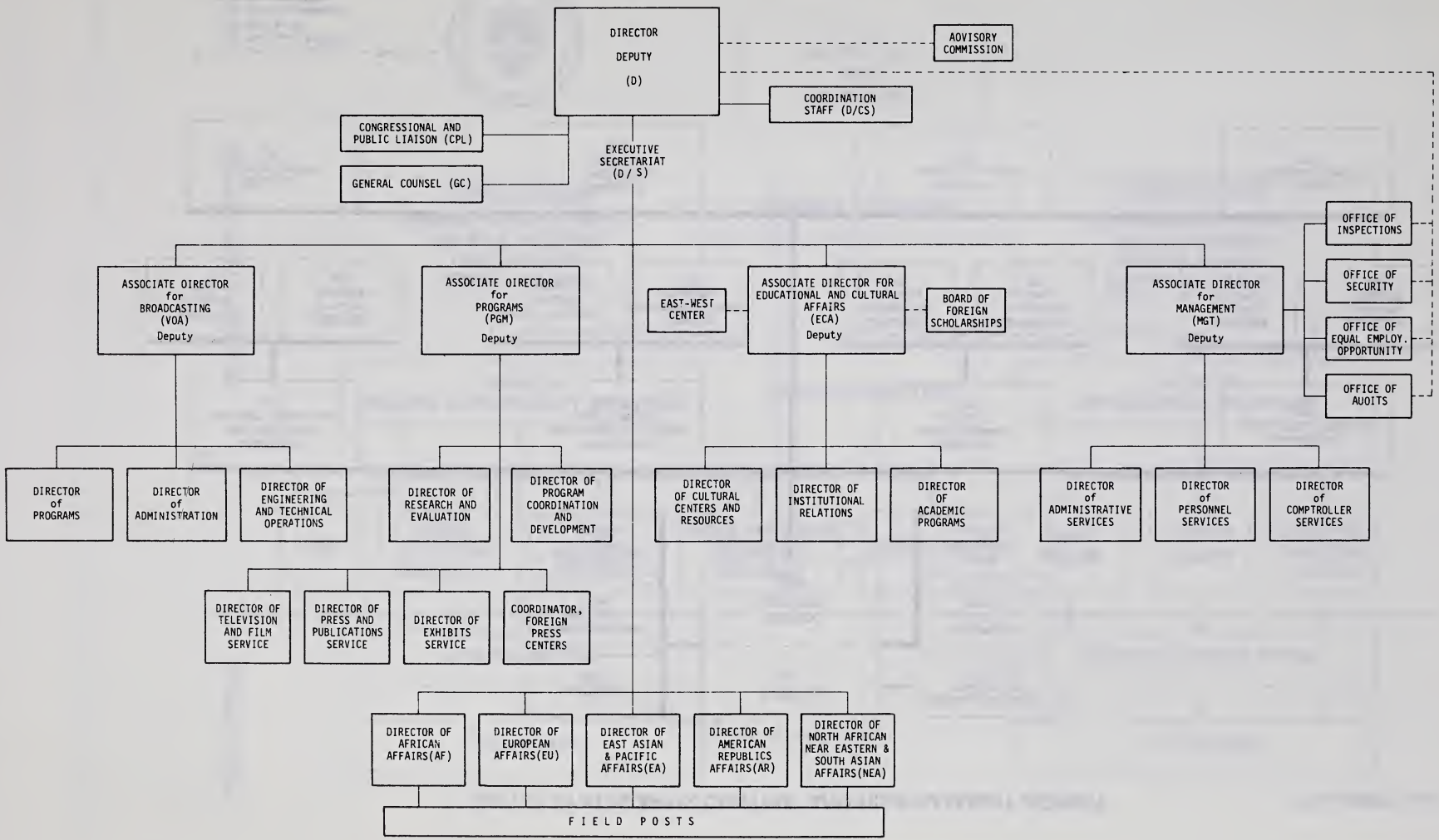

UNITED STATES ARMS CONTROL AND DISARMAMENT AGENCY

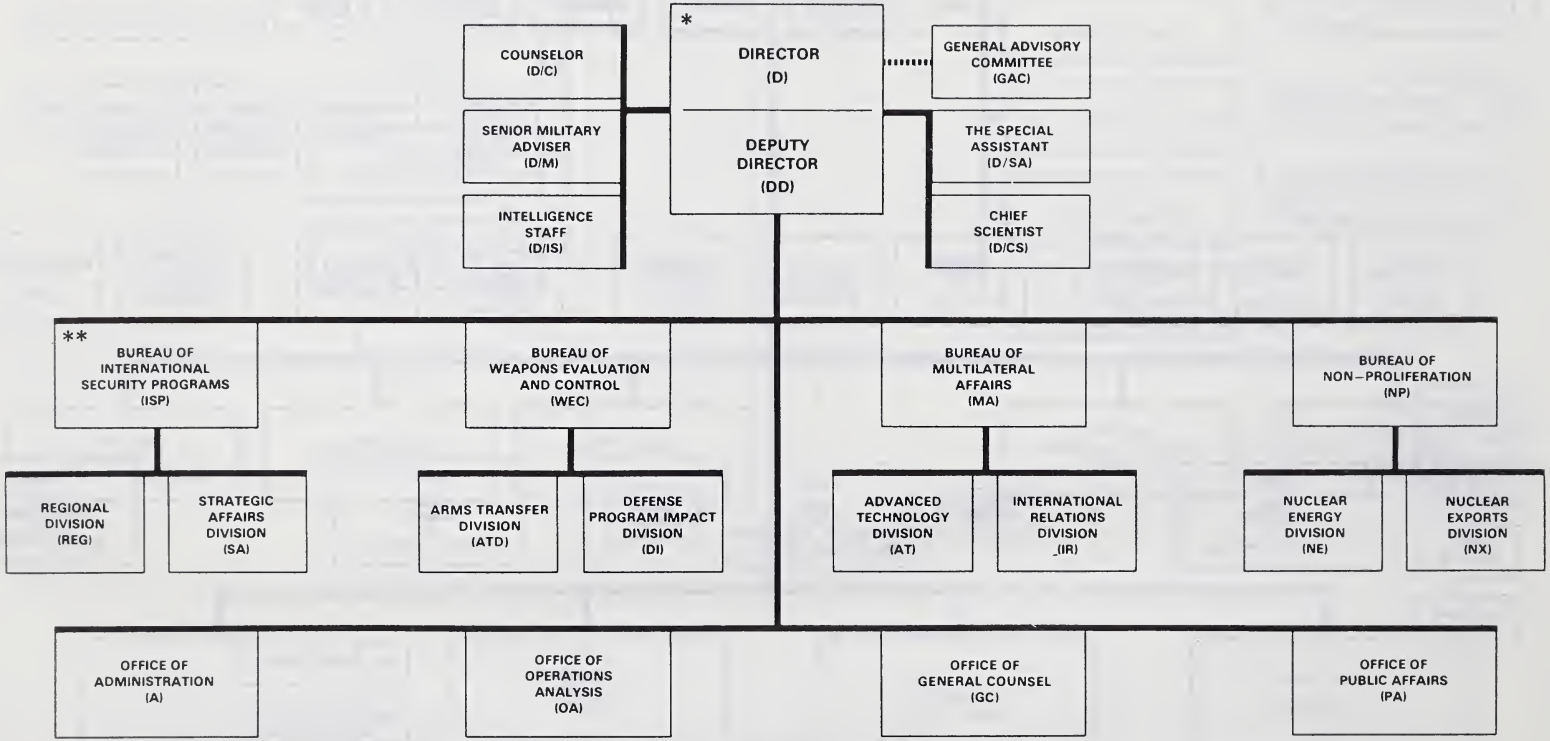

* Included in the Office of the Director are:
U.S. Chairman, SALDEL
U.S. REP. to CD
U.S. SCC Commissioner
~~U.S. Rep. to MBFR~~
U.S. Rep. to CTB

** Included in the Bureau of International Security Programs is:
ACDA Rep. on MBFR DEL.

JUNE
~~FEBRUARY~~ 1979

ACTION

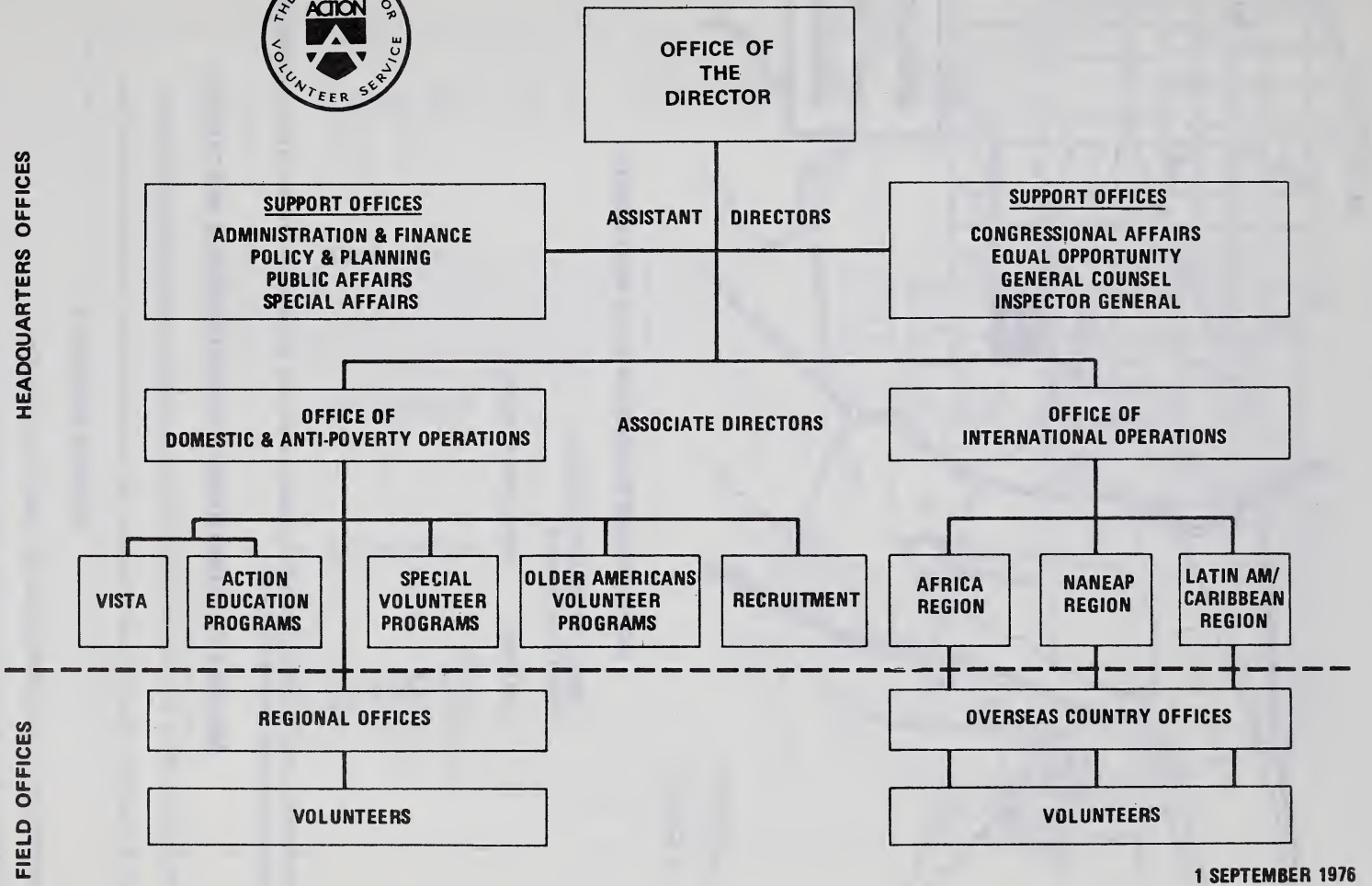

1 SEPTEMBER 1976

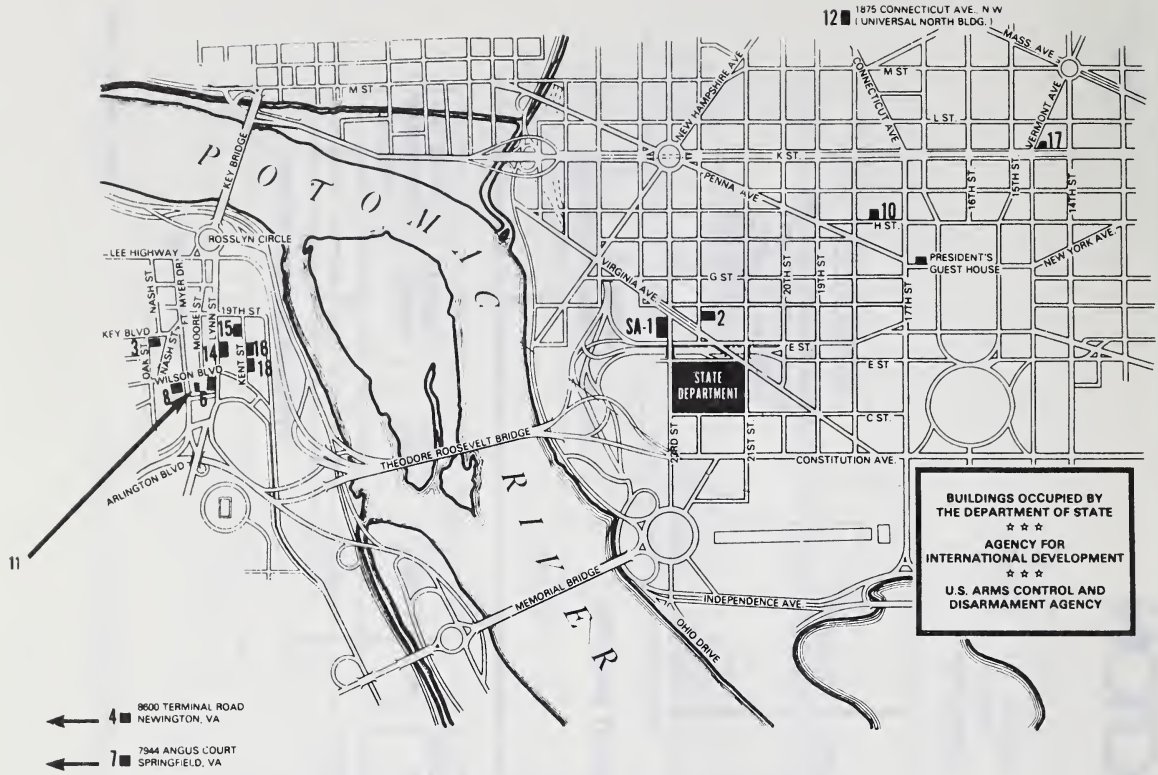

BUS SERVICE BETWEEN MAIN STATE AND ROSSLYN

MAIN STATE TO ROSSLYN AND RETURN
FROM 7:15 A.M. to 6:00 P.M.

BUILDINGS:	MINUTES PAST EACH HOUR:			
Main State	:45	:00	:15	:30
SA-14	:54	:09	:24	:39
SA-18	:56	:11	:26	:41
SA-15	:57	:12	:27	:42
SA-3	:58	:13	:28	:43
SA-8	:59	:14	:29	:44
SA-6	:00	:15	:30	:45

Special bus service to meet FSI class requirements will be arranged as needed. Early morning class will be serviced by a bus leaving Main State at 7:15 A.M. Students may return to Main State on the 8:47 A.M. bus.

BUS SERVICE BETWEEN MAIN STATE AND UNIVERSAL NORTH (SA-12)

Departs Main State at :20 and :50 minutes past each hour. The first bus leaves at 8:00 a.m. and the last bus leaves at 5:20 p.m.

Departs Universal North at :00 and :30 minutes past each hour. The first bus leaves at 8:10 a.m. and the last bus leaves at 5:00 p.m.

MINIBUS SCHEDULE

Departs Main State at :15 and :45 minutes past each hour, between 8:15 a.m. and 5:50 p.m.

Departs USICA at :20 and :50 past the hour eastbound, and :03 and :33 past westbound.

Departs Passport Office at :26 and :56 past each hour.

Bus Identification

All shuttle buses will display the sign 'CHARTER' in the top window. The sign in the lower right corner of the windshield will determine the direction and destination of each bus as follows; MAIN STATE, ROSSLYN, UNIVERSAL BUILDING, USICA, PASSPORT.

☆U.S. GOVERNMENT PRINTING OFFICE: 1979-241-107/1

BUILDINGS, ADDRESSES, AND BUS STOP LOCATIONS

State Department Building, 2201 C St NW

State Annex	Address	Bus Stop Location
SA-1	Columbia Plaza	
SA-2	515 22nd St NW	NE corner, 22nd & E Sts
SA-3	Foreign Service Institute* 1400 Key Blvd., Arlington, Va.	Oak St entrance
SA-4	8400 Terminal Road, Newington, Va	
SA-6	1700 N Lynn St., Arlington, Va.	Lynn St entrance (enroute to Rosslyn) 17 St entrance (leaving Rosslyn)
SA-7	7944 Angus Court, Springfield, Va.	
SA-8	Architects Bldg (AID) 1400 Wilson Blvd., Arlington, Va.	
SA-10	1717 H St NW	
SA-11	Commonwealth Bldg (AID) 1300 Wilson Blvd., Arlington, Va.	
SA-12	Universal Bldg (AID) 1975 Fla Ave NW	Fla Ave entrance
SA-13	880 S Pickett St., Alexandria, Va	
SA-14 (PP)	1735 N Lynn St (AID), Pomponio Plaza Arlington, Va.	Lynn St entrance
SA-15 (PPE)	1800 N Kent St., Arlington, Va. Pomponio Plaza East	Kent St entrance (East side of St.)
SA-16 (RPE)	Rosslyn Plaza "E" (AID) 1621 N Kent St., Arlington, Va.	Kent St entrance (East side of St.)
SA-17(PASSPORT)	1425 K St NW	
SA-18 (RP)	1601 N Kent St., Arlington, Va. Rosslyn Plaza	Kent St entrance (East side of St.)
Main State	2201 C St NW	D St side - North entrance
IJC	1717 H St NW	
IVIS/THIS	801 19th St NW	
RTCA	1717 H St NW	
USICA	1776 Pa Ave NW	Main entrance (eastbound) Opp. side of St. (westbound)

*Mailing address: Washington, D.C. 20520

FLARE

Frequently Called Num

UNIVERSITY OF FLORIDA
3 1262 09681 6573

This space is provided for listing the telephone numbers you use most frequently

NAME	AGENCY	NUMBER